# THE ABERDEEN-ANGUS JOURNAL

ESTABLISHED 1919

DEDICATED EXCLUSIVELY TO THE IMPROVEMENT OF THE WORLD'S GREATEST BEEF BREED

Volume 34
Number 4
25c

November, 1952

## J. Garrett Tolan *presents* . . . .

# The "Cattleman's Holiday" Sale

## Saturday, November 29th, 1952 — St. Charles, Illinois

### 75 Head Selling—

From our International Championship bred cattle—in the "Cattleman's Holiday" Sale, Saturday, November 29th at the Fox River Valley Livestock Center, St. Charles, Illinois, 30 miles west of Chicago. This is the opening day of the International Livestock Show. Sale starts at 1:00 P. M. This is the only herd in the world using two International Grand Champion Bulls.

### 14 International Champion Bred Bulls—

Several from the show herd. There will be sons of Eileenmere 500th, Eileenmere 1050th, Eileenmere 1100th, Eileenmere 1062d, Eva's Bandolier Lad, and Banmere. Among those selling is Eileenmere 1156th, a son of the International Grand Champion, Eileenmere 1050th, and from the "Wonder Family of the Breed", the Tolan Paulines.

### 61 International Champion Bred Females—

22 daughters of Eileenmere 500th, 4 daughters of Eileenmere 1050th, 12 daughters of Eileenmere 1062d, 5 daughters of Eileenmere 1100th, and 15 daughters of Eva's Bandolier Lad. The females will be bred to Eileenmere 500th, Eileenmere 1050th and Eileenmere 1550th, undefeated for the grand championship at the summer and fall shows.

### Highlights—

A Gammer by Eileenmere 1050th; a sister to Evermere T., a full sister to Eileenmere 1050th; a full sister to Quality Bardolier 3d; 6 sons of the famous Tolan Blackcap Missies, (9 head from this family averaged $11,933 in the sale last year—probably the top record of any one family); 2 Blackcap Bessies (bred to our International Grand Champions); 5 Ellunas; and cattle from the following tribes: Tolan Pridemere T.'s, Barbara Woodsons, Edwinas, Evergreens, Tolan Blackcaps, Eulimas, Ballindalloch Georginas, Black Jestress and several from imported dams.

Brothers and sisters to many of the tops of last year's sale are listed.
Several bulls and females from the highly successful Show Herd Sell.

Sale Headquarters:
THE PALMER HOUSE, Chicago, Illinois — THE BAKER HOTEL, St. Charles, Illinois
THE LELAND HOTEL, Aurora, Illinois

There will be free bus transportation from the Palmer House to the sale and return, leaving the Palmer House at 9:00 A. M.

Auctioneers: ROY JOHNSTON, HAM JAMES, RAY SIMS and PAUL GOOD

For Catalogs, Address: J. B. McCORKLE, Sale Mgr., 3500 A.I.U. Bldg., Columbus 15, Ohio

—OR—

## J. Garrett Tolan Farms • Pleasant Plains, Illinois

KINLOCH FARM

The American Aberdeen-Angus Breeders' Futurity

# Kinlochmere 23d

**A Great Bull and A Great Sire**

**His Calves Are The "QUALITY FOUNDATION" Kind**

## Kinlochmere 23d 1254261

1951 International Junior Champion

When you have invested heavily over a period of years in top females, it is a great satisfaction to be able to breed them to bulls like KINLOCHMERE 23d and his great sire, EILEENMERE 1029th.

In our "Quality Foundation" sale catalog, we quoted a leading cattleman on KINLOCHMERE 23d as follows:

> "In going over this bull you will be impressed with his good alert head, his exceptionally long and deep quarter and his remarkably short back. He is one of the shortest backed bulls that I can remember ever seeing. He is unusually deep in his body, is nearly perfect over the crops down into the heart and behind the elbows he is as nicely blended as I have seen on a young bull in my memory. He fills very well from the hooks back to the pins, carries unusually deep down into his twist, has a lot of bulge to his quarters and is standing on good bone that is correctly placed under him."

KINLOCHMERE 23d is passing along his great qualities to his calves which are good headed, big, deep and close coupled.

Our thanks to the buyers and contending bidders in our "Quality Foundation" sale on October 28th. There will be a report on the sale in the December JOURNAL.

YOU ARE ALWAYS WELCOME AT KINLOCH

**Mr. and Mrs. Lee D. Butler, Owners**

28 Miles South of Fredericksburg on Route 17

HAROLD SCHROEDER, Show and Sale Cattle
JOHN E. SMITH, Breeding Herd

SUPPLY, VIRGINIA

## Table of Contents for November 1952


Aberdeen-Angus Bulletin ..... 64
Agriculture ..... 70
Blacks In The Delta Country ..... 50
Blackfoot Annual Sale ..... 123
Chicago Market Trends ..... 78
Cloverly-Taylormade-Anderson Production Sale ..... 202
Coming Field Days ..... 212
Coming Sale Dates ..... 210
Delegates and Alternate Delegates ..... 94
Dixie Dodd'lin's ..... 146
Eastern States Exposition ..... 143
Editorial ..... 68
Indian Creek Farms' Sale ..... 126
It's Fair Time ..... 56
John Fitch ..... 108
Junior Breeder ..... 72
Ladies Page ..... 71
Michigan State Fair ..... 178
More People . . . Less Beef! ..... 47
National Angus Sale ..... 196
Notes From the Fieldmen ..... 64
Rally Farms' Sale ..... 182
River Bend Dispersion ..... 160
Shadow Isle Farm Sale ..... 188
Show and Fair Dates ..... 116
Southwestern Indian Show and Sale ..... 120
"Test Tube" Steers Pack on the Pounds ..... 76
The Den-Mor Story ..... 48
The Exchange ..... 212
The Land of Argentina ..... 55
The "Minnesota Farmer" Visits Europe ..... 66
Top Display of Cattle in National Show ..... 52
25 Years Ago ..... 207
V. C. Swigart's Sale ..... 198
Washington Flashes ..... 74
West Central Indiana Sale ..... 186
Wickwire Herd Dispersion ..... 164
Your Veterinarian Says ..... 107


Index to Advertisers—214


# After 15 years...

Tolan, Jay Walker, Fullerton, Noble, Home Place, El-Jon, and others feature the same Aberdeen-Angus blood lines that are found in Beefmaker cattle.

For this we are deeply indebted to Dean W. L. Blizzard who in 1938-1940 guided the purchases of our foundation females and selected the herd sire, Ever Prince of Sunbeam.

Today, Prince Sunbeam 305th is in heavy service at Sunbeam, his full brother, Prince Sunbeam 570th is in service at Angus Valley. They are both out of a daughter of the dam of Ever Prince. Ever Prince and Prince Sunbeam 29th were half brothers, both sired by Black Prince.

Elleenmere 85th and Elleenmere 487th are outstanding Tolan bred bulls. We started using their offspring in 1940 (the 85th) and later the 487th, before sold to Penney and James. Both bulls are represented by daughters in Beefmaker herd today. We used a son of Envious Blackcap B. 10th and have his daughters in the Beefmaker herd today.

Bandolier of Anoka, Blackcap Barry, Black Bardolier, Evaders Quality Bardolier, Eventuation of Page are represented close up, daughters, granddaughters and grandsons. Two sons of Imp. Prince of Rowley are in service, a grandson of Eventuation of Page, a son of Ever Prince and four grandsons. We also have a grandson of Blackcap Barry and a young bull out of a half sister of the great bull, Eva's Bandolier Lad. The basic cow herd is Earl Marshall bred through Blackcap Revolution with later additions carrying concentration of Faultless Pass and other great bulls. Many of these foundation females are still in the herd 15 to 18 years old and still steady producers and good milkers. Their calves are really good ones.

The cattle that bring present day high prices were produced from cattle that less than ten years ago were priced within the financial reach of any good farmer.

Cattle are a sound investment as a beef proposition if you have the feed. With Beefmakers you always have the chance to produce some that sell in the high brackets.

## C. E. REED, 4114 E. Central Ave., WICHITA 6, KANSAS

Telephone No. 68313 Residence; No. 53868 Farm

1952

## The Aberdeen-Angus Journal

WEBSTER CITY, IOWA

FRED HAHNE PRINTING CO. ..... Publisher
DICK HAHNE ..... Editor
GAY QUAMMEN ..... Advertising Manager
JEAN BRANDRUP ..... Business Manager
COLIN KENNEDY ..... Feature Editor
GEORGE VEST ..... Junior Breeder Editor
JAMES DUNLAP ..... Assistant Editor
JAY RICHTER ..... Washington Flashes
NEIL SKAU ..... Chicago Markets
DR. J. W. BAILEY ..... Veterinarian Column
JAMES NEIGHBOURS ..... Contributing Editor
OTTO V. BATTLES ..... Contributing Editor
Los Olivos 6, California

W. M. BARTON ..... Buffalo 2, New York
421 Chamber of Commerce Building
E. H. ANDERSON ..... Missouri and Southwest
Chillicothe, Missouri
M. W. BONEY ..... Iowa, Nebraska, Minnesota, Dakotas
Box 740, Storm Lake, Iowa
DALE F. RUNNION ..... Van Wert, Ohio
322 Gordon Avenue
CY CRANE ..... Tennessee and Southeast
1711 Glen Echo Road, Nashville, Tennessee

Entered as Second-class matter October 25, 1919, at the Post Office at Webster City, Iowa, under act of March 3, 1897.

Subscription price to all points in United States $2.00 per year; Canada, $3.00 per year; all other foreign points $3.00 per year.


Copyright 1949
By The Aberdeen-Angus Journal

### OUR COVER PICTURE

Crisp air, browning grass and sleek cows trailing lusty calves—a familiar scene in many parts of the country this time of year. For it is harvest time when the year's production—corn or Doddie calves—is gathered in. This scene is famous Cherry county, Nebraska, and some of the John Drayton cattle west of Wood Lake.

R. L. S. BLACK PRINCE

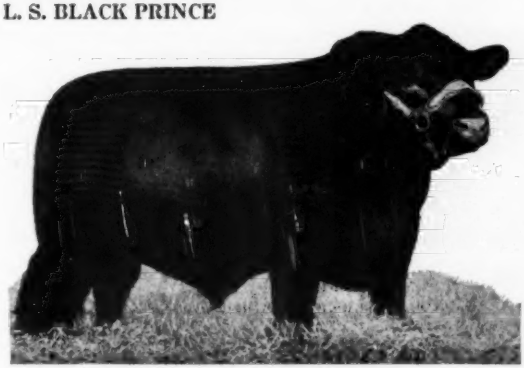

PRINCE SUNBEAM 370th

These three bulls and over two hundred of the finest breeding cows of the breed constitute the equipment used at HIDE-AWAY to produce the type of cattle sold under the HIDE-AWAY BRAND.

HIDEAWAY PRINCE ERIC

**EVERY DAY IT'S HIDEAWAY ALL THE WAY**

Alton G. Taylor
Farm Superintendent
Hideway Farm
Chester, N. J.

THE WILLMEN COMPANY
William G. Mennen
President
245 Central Ave., Newark 4, N. J.

C. R. McDade
Cattle Superintendent
T'Other Farm
Chester, N. J.

# Fooks Angus Farms

CAMDEN ARKANSAS

**Sale plans are well under way for**

# Production Sale, March 10, 1953

*Our Consignment Will Be—*

## 10 Herd Bull Prospects

**Several from our Show String and all Sired by our herd bulls.**

## 40 Bred and Open Females

### of foundation quality

**Most of the females in our show string sell.**

*These Females are from the Following Families:*

ANOKA BARBARA
ELBA EMPRESS
EVERGREEN LADY
HARTLEY ELINE
BANDY MAID MISS BURGESS
FOURTH BRANCH BLACKBIRD
McHENRY BLACKCAP
QUEEN MOTHER
EISA TROJAN ERICA
BALLINDALLOCH GEORGINA
ZARA
McHENRY BARBARA
BLUEBLOOD LADY
HARTLEY EDELLA
EDWINA
JUANA
MAID of BUMMERS MISS BURGESS
EVERGREEN
ROTHIEMAY GEORGINA
McHENRY PRIDE
GLENCARNOCK MISS BURGESS
GLENCARNOCK ELBA

AND OTHER WELL KNOWN FAMILIES

*Plan to Make This Circuit:*

March 9th—BIRDEYE ANGUS FARMS.....Birdeye, Arkansas
March 10th—FOOKS ANGUS FARMS.....Camden, Arkansas

*Angus "Folks" are always welcome at "Fooks" Angus Farms*

*Private Treaty Sales at all Times*

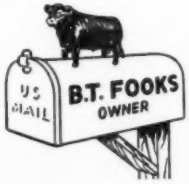


JIM ALLEN, Manager

DALE FLORA, Herdsman

# It's Cattle Harvest Time at Glencarnock...

The grain crops are combined, the hay and straw baled, silo filling completed, and everything is set for the long winter months ahead.

But the most important event of the year at Glencarnock has arrived—it's cattle harvest time—and that means . . .

## It's Weaning Time, too...

About the time you read these lines our 1952 crop of spring calves will be weaned—and we mean the short legged, thickly made, typy black youngsters that have been grazing our pastures with their excellent dams.

## Your Best Selection, now...

Come to Glencarnock, see the cow herd, select the calf you like; see their dams and more than likely the grandam will be around too. You can find a top herd sire prospect or a foundation female from the families of which you will approve.

## And, So Buy Now—

Rather than fit them all we always offer a few top youngsters for sale. We don't know which are the best—we usually let you take your choice. Of course some are better than others, and we have always expected to pay a premium for the top ones. We price them all fairly. You need not buy—you don't even have to pretend to be a buyer—come see them—we enjoy visitors.

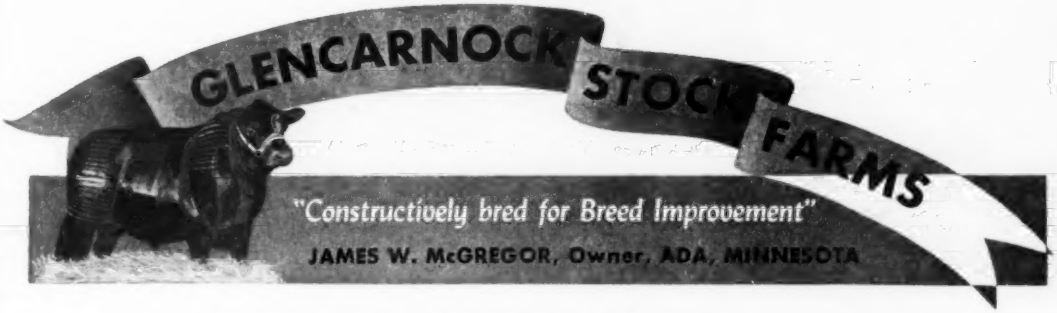


### The Sires of Our Calves

**RAONA'S BARDOLIER 25th 886026**

A top breeding son of Raona's Bardolier 2d, by Black Bardolier. His dam, Key of Recovery 2d by Bandolier of Anoka.

**GLENCARNOCK BARDOLIER 12th 1276452**

An outstanding son of Raona's Bardolier 25th. Typy and smart headed, he's doing an excellent job in the herd.

**RAONA'S PRINCE 11th 1166701**

A good breeding son of Prince Burgess of Lakewood 2d. His calves are the good headed typy kind.

# GRAND RIVER STOCK FARM *on U.S. 16* - Webberville, Michigan.

*The Home of the Phenomenal Bardoliers*

## One of Our Junior Herd Sires

**Black Bardolier G. R. 27th 1313495**

Is by King Bardolier G. R. 2d and out of a good Karama daughter of Barbarian Grenadier G. R.

Grand River Females placed well at the 1952 Michigan State Fair. First Senior yearling, First Junior yearling, First Summer yearling, First Junior calf.

★ ★ ★ ★ ★

J. J. HENDREN, Owner — Visitors Always Welcome — ALEX LYONS, Manager

**Fowlerville, Michigan** *"The Home of the Phenomenal Bardoliers"* **Webberville, Michigan**

# Raona Farms

HOME of the BREED BUILDERS
ON ROUTE M-47
WILLIAMSTON — MICHIGAN

## Black Bardolier of White Gates 3d 944441

## We, Too, Are Proud of The Calves We Are Getting By

| | | | |
|---|---|---|---|
| Sire: Black Bardolier 480883 | Bandolier of Anoka 462299 | Blackbird Bandolier of Page 414212 | Glencarnock Revolution 6th |
| | | | Blackbird Harrison 6th |
| | | Barbara McHenry of Anoka 462298 | Queenmere 32d 389849 |
| | | | Barbara McHenry 52d |
| | Black Bardella 460791 | Bardell Martin 2d 425834 | Bardell 319160 |
| | | | Blackcap McHenry 40th |
| | | Blackbird Quality Lot 429029 | Quality Marshall 369886 |
| | | | Blackbird Lot 4th 338033 |
| Dam: Blackbird Blossom of Anoka 5th 694150 | Bandolier of Anoka 10th 585879 | Blackbird Bandolier of Page 414212 | Glencarnock Revolution 6th |
| | | | Blackbird Harrison 6th |
| | | Barbara of Rosemere 47th 382828 | Idolmere 4th 251508 |
| | | | Metz Miss Barbara 160123 |
| | Blackbird Blossom of Anoka 3d 589580 | Everald of Briarcliff 463319 | Envidon of Glencarnock |
| | | | Esmeralda Glencarnock 2d |
| | | Blackbird Blossom of Anoka 561655 | Blackbird Bandolier of Page |
| | | | Blackbird Blossom of Page 7th |

We have three of his calves on the ground . . . Two bull calves that we regard as great Herd Bull Prospects . . . One heifer calf that will definitely stay at Raona.

——Young Bulls Available——

## RALPH and ONA B. WADLEY, owners

RAY SMITH, Manager
R. F. D.
WILLIAMSTON, MICHIGAN

930 Roxburg Road

## East Lansing, Michigan

# Black Bardolier of Den-Mor

## "Supreme Champion" of the 1952 All American Futurity

**This great young bull was largely responsible for the satisfactory average of $2,616.00 made in the Great Oaks "Bandolier Review" Sale. The 31 heifers carrying his service averaged $3,092.00. See him at the 1952 International Exposition.**

*Thanks—*

**We take this opportunity to thank all who attended and helped make the "Bandolier Review" Sale such a success. Our best wishes go with each and every animal selected by the following:**

| | |
|---|---|
| FRED WOOD | Highmore, South Dakota |
| W. A. SIDEL & SON | Knippa, Texas |
| WAYNE KNOLL FARM | Marshallville, Ohio |
| BILBOBERN FARM | Elmwood City, Pennsylvania |
| FERNDALE RANCH | Santa Paula, California |
| MELROSE PLANTATION | Thomasville, Georgia |
| JOHN & MILDRED KENDALL | Clyde, Michigan |
| A. H. LUMM | Adrian, Michigan |
| KINLOCH FARM | Supply, Virginia |
| MRS. FLORENCE HEBERDING | Canfield, Ohio |
| RAONA FARM | Williamston, Michigan |
| FINGER LAKE FARM | Hammondsport, New York |
| NEWTONDALE FARM | East Lansing, Michigan |
| W. A. PLATH | Davenport, North Dakota |
| JOY ANN FARM | Clutier, Iowa |
| RED RIVER STOCK FARM | Webberville, Michigan |
| WOZNIAK & SON | Millford, Michigan |
| PENNEY and JAMES | Hamilton, Missouri |
| MARYDALE FARM | St. Francisville, Louisiana |
| R. T. & MEL W. DAVIS | Wheatridge, Colorado |
| RED GATE FARM | Millwood, Virginia |
| BARBARA B. & E. H. JEWETT | Lapier, Michigan |
| WARNER GROVE FARM | Greenville, Ohio |

# Great Oaks Stock Farms

HOWARD L. McGREGOR, Owner
ROBERT W. WILLIAMS, Manager

**Rochester, Michigan**

Herdsmen { JOHN SHERIDAN / CHARLES DULZO

# Warner Grove Farms

GREENVILLE • OHIO

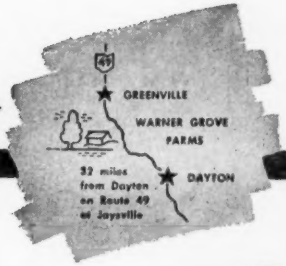


BREEDERS OF PUREBRED LIVESTOCK • REGISTERED ABERDEEN-ANGUS BEEF CATTLE

*A Breeding Herd of Select Blood Lines and Top Individuality*

**Eileenmere 1500th**

Eight daughters of this great son of Eileenmere 500th averaged $4,400.00 in our Sept. 29 sale.

## *Thanks...*

To all the bidders and buyers who made our September 29th Production Sale such a success. Our best wishes go with the cattle you selected:

| Buyer: | Address: | Lots Purchased: |
|---|---|---|
| ALIMAR FARM | Sybertsville, Pennsylvania | 6 |
| BILBOBERN FARM | Elwood City, Pennsylvania | 5-7-14-17 |
| HERBERT J. BLAIR | New Carlisle, Ohio | 41 |
| ROBERT CARR | Davenport, Iowa | 32 |
| CRESTWOOD FARM | Vandalia, Ohio | 8-12-18-19-23-27-31-33-42 |
| EVERGREEN FARM | Dayton, Ohio | 3 |
| FERNDALE RANCH | Santa Paula, California | 30 |
| JOHN W. GREENBURG | Wingate, Indiana | 2 |
| I. C. HARTZELL | Dayton, Ohio | 1 |
| HUGH H. & JOHN C. JELLEY | Sidney, Ohio | 34-39 |
| KINLOCH FARM | Supply, Virginia | 13 |
| KARL MACK & SON | Wapakoneta, Ohio | 25 |
| A. J. PENICK & SON | Hebron, Ohio | 36 |
| PLEASANT HILL FARM | Frazeysburg, Ohio | 11 |
| MILO SHAW | Uniopolis, Ohio | 29-38 |
| PHILLIP SMITH | Van Wert, Ohio | 22-37 |
| T. H. THOMPSON | Carmel, Indiana | 4-9-10-16-24 |
| WAYNE KNOLLS FARM | Marshallville, Ohio | 15-26 |
| BYRON WILLIAMS | Greenville, Ohio | 35 |
| WILTON FARMS | Davenport, Iowa | 20 |
| E. T. WOODRUFF & SON | Urbana, Ohio | 28-40 |
| PAUL YANEY | Dayton, Ohio | 21 |

The American Aberdeen-Angus Breeders' Futurity

**Dan T. Warner, Owner . . 140 Patterson Road . . Dayton, Ohio**

# Green Valley Farms

## Mr. T. V. says

# *Thank You*

**For attending his second sale at Green Valley Farms on September 23d.**

***Congratulations*** **to Mr. E. W. THOMPSON for his purchase of Essay of G. V. 5th for $5,400.00.**

***Best Wishes***

**TO THESE OTHER SUCCESSFUL BIDDERS**

| | |
|---|---|
| ANGUS VALLEY FARMS | Tulsa, Oklahoma |
| BARTON, BRUCE R. | Buffalo, New York |
| BARTON, WILLIAM M., Jr. | Buffalo, New York |
| B-BAR-K FARMS | Tulsa, Oklahoma |
| BROOKS, TOMMY | Camp San Saba, Texas |
| BROWN, T. D., Jr. | Sapulpa, Oklahoma |
| BUSHMAN, J. R. | St. Joseph, Missouri |
| D-BAR-S RANCH | Louisburg, Kansas |
| ELYSIAN FARMS | Haymarket, Virginia |
| FALLING WATERS ANGUS FARM | Eureka, Kansas |
| FOOKS ANGUS FARM | Camden, Arkansas |
| FRENCH BROAD FARMS | Bowling Green, Kentucky |
| GOOD EARTH STOCK FARM | New Florence, Missouri |
| GRAHAM, GEORGE | Wichita Falls, Texas |
| HUDELSON BROTHERS | Pomona, Kansas |
| IDLER, DARRELL | Kirk, Colorado |
| IDLER, JAMES LeROY | Kirk, Colorado |
| IDLER, KEITH | Kirk, Colorado |
| LONG, L. P. | Ottumwa, Iowa |
| MARCUS, EDWARD | Dallas, Texas |
| P and M ANGUS FARMS | Pittsburg, Kansas |
| PENNEY and JAMES | Hamilton, Missouri |
| PHILIPS, ELLA and PERRY | Columbia, Missouri |
| RED OAK FARMS | Rocky Comfort, Missouri |
| SCHWARTZ BROTHERS | Everest, Kansas |
| SHADOW ISLE FARMS | Red Bank, New Jersey |
| SIMON ANGUS FARMS | Madison, Kansas |
| SMITH, RALPH L. | Chillicothe, Missouri |
| STEED, JOE | Broken Arrow, Oklahoma |
| SUN LAKE RANCH | Lutz, Florida |
| THOMPSON, E. W. | Sedalia, Missouri |
| THORNTON, L. M. | Kansas City, Missouri |
| WEIGEL, M. J. | Excelsior Springs |
| ZINK, ROYCE | Appleton City, Missouri |

**The Essays are on the March! ★ They're Better Than Ever!**

At Liberty, Missouri
RUSSELL DECKER, Manager
R. R. No. 1

**"THE HERD WITH A FUTURE"**

At Kansas City, Missouri
G. W. DeHAVEN, Owner
526 Law Building

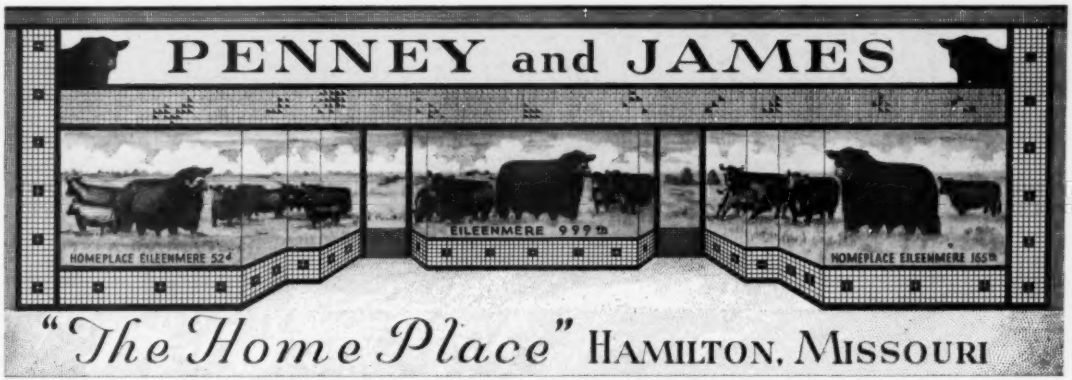


**WINNINGS**

**TULSA**

5—Firsts

8—Seconds

5—Champions

Reserve Senior Champion Bull

Reserve Junior Champion Bull

Senior Champion Female

Reserve Senior Champion Female

Reserve Grand Champion Female

**LINCOLN**

7—Firsts

8—Seconds

5—Champions

Reserve Senior Champion Bull

Reserve Junior Champion Bull

Senior Champion Female

Reserve Junior Champion Female

Grand Champion Female

A pair of females undefeated in 9 shows so far this year including both the National Shows at Lincoln, Nebraska and Tulsa, Oklahoma.

**PUEBLO—WON IN ALL CLASSES SHOWN**

(We did not show in Junior Bull and Junior Female classes)

**Attend this Circuit:**

May 4th—Penney and James.....Hamilton, Missouri

May 5th—Marycrest Farms.....Maloy, Iowa

May 6th—Harken Farms.....Osceola, Iowa

May 7th—Pagemere Angus Farms.....Clarinda, Iowa

**WINNINGS**

**KANSAS**

9—Firsts

10—Seconds

4—Champions

Senior Champion Bull

Reserve Junior Champion Bull

Senior Champion Female

Grand Champion Female

**TEXAS**

8—Firsts

7—Seconds

6—Champions

Senior Champion Female

Reserve Senior Champion Female

Junior Champion Female

Grand Champion Female

Reserve Grand Champion Female

Reserve Senior Champion Bull

# PENNEY and JAMES

J. C. PENNEY
ORIN L. JAMES } Owners

Dr. Donald Wade, Resident Veterinarian and Assistant Manager
Orin James, Jr. and Dick Neal, Assistant Herdsmen
Stanley Frizzel and Everett Kruger, Breed Herd Assistants

EUGENE SCHUBERT, Chief Herdsman
ORIN JAMES, Manager

**HAMILTON** **MISSOURI**

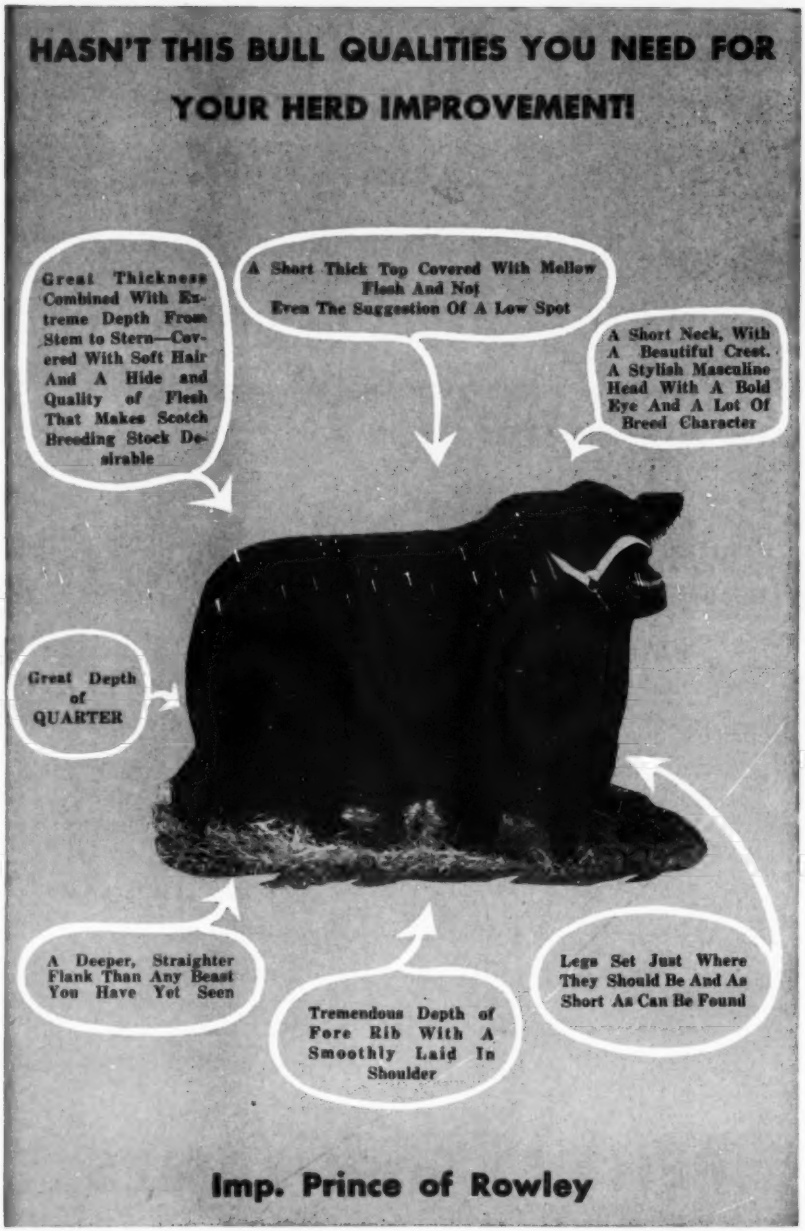


Top Sons Available

His Sons Prepotent

# Red Gate Farm

EDWARD JENKINS, Owner-Manager

# Millwood, Va.

10 MILES EAST OF WINCHESTER, VIRGINIA, 60 MILES WEST OF WASHINGTON, D. C. ON U. S. ROUTE 50

# PRINCE PEER of GREENBRIER

Prince Peer of Greenbrier, our first son of Black Peer 134th of A. V., has just completed a show circuit of three shows, having won one 3d place, two blues and one Junior Championship. We are sorry to withdraw him from the show string to use him in the breeding herd. His dam is a daughter of Greenbrier Eris and won Grand Champion Female position at Atlantic Rural and at some other shows, and along with a sister several blues as produce of dam. His sire, a Futurity Show class winner, was Reserve Grand Champion at 1950 Ohio State Fair, showing as a summer yearling.

His service will be featured in the breeding of at least fifteen of the 35 Envious 5th heifers consigned to our Farm Production Sale on March 7, 1953.

Twenty will carry the service of Prince Sunbeam 702d, the wonderfully pedigreed bull recently purchased of Sunbeam Farms, he being a three-fourth brother to "105th" and "328th", and 7/8 brother to Prince Barbarian, etc.

Ten of our winning show herd will be sold in this sale. This herd, mostly composed of get of the "5th", has won 50 blue ribbons and a number of purples in 4 shows to date! Watch out for further news of this sale MARCH 7, 1953.

The American Aberdeen-Angus Breeders' Futurity

Accredited for Bangs and T. B.

Herdsmen—THE LIVESAYS—DOUG and JIM

Aged cattle clean and young cattle vaccinated.

GREENBRIER STOCK FARM • 406 E. WASHINGTON • LEWISBURG, WEST VIRGINIA • PHONE 39

H. B. AND HOUSTON B. MOORE JR. OWNERS

# Waugaman Ranch

## Sunday, November 23d,

# 100 head

**Angustorra Bell Boy 18th 965574**

5 Sons sell—17 Daughters and 12 carrying his service.

**Kadet Pride 735770**

2 Sons sell—17 Daughters and 14 carrying his service.

**Eileenmere 501st 699156** (Son of Eileenmere 85th)

1 Son sells—12 Daughters and 19 carrying his service.

**Prince B. 29th of Ferndale 1003174** (Son of Prince Sunbeam 29th)

1 Son sells—2 Daughters and 23 carrying his service.

**Prince Jilt of Ferndale 1059530** (Son of Palomar Prince)

2 Sons sell—11 Daughters and 16 carrying his service.

*The Home of The*

For Catalogs and Reservations, Write:

**A. L. WAUGAMAN**

# First Production Sale

*Fairgrounds,* **Watsonville, California**

## 90 Heifers

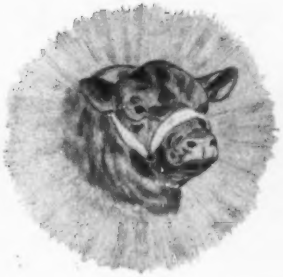

## 10 Bulls

**Nothing Older Than 1948 Heifers**
**The Best of Our Last Three Years Production**

*Outcrossed for*

**SIZE,**
**HEALTH and**
**PRODUCTIVITY**

*Angustorra Herd*

**Sale Headquarters—RESETAR HOTEL**

**WATSONVILLE, CALIFORNIA**

# The Myron Baker Oakland

## Wednesday, November 19th, To Be Held

## —Selling—

## 2 Bulls — 52 Females

**Eileenmere Eston 2d 1104063**

Reference Sire A. His Get and Service Sells.

**The Bulls:**

Grenadier Major O. F. 1241036, a Blakeford bred bull and a good one. He is low down and thick with an exceptionally good head. His mother sells as lot 14 and his oldest daughter as lot 52. The second bull is a good son of the Reference Bull A, Eileenmere Eston 2d 1104063 and his Barbara dam sells as Lot 6.

*These Cattle are all entered in the Futurity*

The American Aberdeen-Angus Breeders' Futurity

**Prince Sunbeam 46th**

The $31,000.00 Meek Ranch Bull . . . Four of his daughters Sell.

**This Offering:**

You will be pleased with these big smooth cows with natural fleshing that have been running right in pasture with no grain. Almost all the cows have calves at side sired by and rebred to Eileenmere Eston 2d, son of the $20,000.00 bull.

**Hotel Headquarters:**
**Memphis Hotel, Memphis, Missouri**

# Myron Baker Dispersion

# Farm Cow Herd Dispersion

## at Hinds New Sale Barn, Memphis, Missouri

## —Selling—

## 2 Bulls — 52 Females

**The Females:**

The 52 females are comprised of one of the best sets of cows offered in any dispersion. Nearly every cow sells with calf at side, with three-fourths of these being heifer calves. Mostly all are sired by and rebred to Eileenmere Eston 2d 1104063, son of Eileenmere Quality 487th 959002, that sold for $20,000 00.

*These Cattle are all entered in the Futurity*

The American Aberdeen-Angus Breeders' Futurity

**Queen's Grenadier G. R.**

Several of his daughters Sell.

**The Families:**

Judy Blackcap, Blackcap Bessie, Maid of Bummers, Georgina, Mulben Pride, McHenry Barbara, Woodcote Miss Burgess, Enchantress Trojan Erica, Blackcap Empress, Ellumas, McHenry Blackcap, Zara, Finlarig Elba, Blackcap Bond, Queen Mother, Juana Erica, Maid of Bummers Miss Burgess and Ballindalloch Georgina represented.

**Eileenmere Quality 487th 959002**

Sire of Eileenmere Eston 2d, Reference Sire A.

Sale Manager:
J. B. McCORKLE, 3500 A. I. U. Bldg., Columbus 15, Ohio

ADDRESS ALL INQUIRIES TO:

**Frank Little, Owner, Memphis Hotel — Memphis, Missouri**

# Ash Grove

# "BIG BUSINESS"

Kinlochmere 20th 1233234

The American Aberdeen-Angus Breeders' Futurity

## Ash Grove Farm

**New Hope, Pennsylvania**

R. E. MONTGOMERY, Owner

EDWIN CONNER, Cattle Manager

# IT'S ALL THERE

## Prince Sunbeam 156th

| | | |
|---|---|---|
| Sire: ★PRINCE SUNBEAM 29th 629408 | ★★Black Prince of Sunbeam 504321 | ★★★Black Pe.. of St. Albans 456386 |
| | | ★Pride 17th of Sunbeam 407797 |
| | Erica Marie of Sunbeam 543531 | Revolution 81st 419223 |
| | | Erica Marie 9th 434227 |
| Dam: EVERGREEN 21st of SUNBEAM 526084 | Barbarian of Rosemere 88th 471481 | ★Prizemere 32d 369132 |
| | | Barbarian of Rosemere 44th 379945 |
| | Evergreen 16th of Sunbeam 493260 | Elmore Harrison 2d 415520 |
| | | Evergreen 6th of Sunbeam 418632 |

## in the Daughters of "156th"

OUT OF THESE WELL BRED COWS—

### Old Bessie's Lady Sloan 634415

| | | |
|---|---|---|
| Sire: Bandoliermere 4th 546210 | Bandolier of Anoka 7th 510437 | Blackbird Bandolier of Page 414212 |
| | | Barbara of Rosemere 47th 382828 |
| | Blackbird Tolan 19th 523007 | Eileenmere 32d 428072 |
| | | Blackbird Tolan 9th 450555 |
| Dam: Blackcap Glencarnock 8th 438140 | Faultless Pass 251056 | Black Pass 177204 |
| | | Verity of Inverness 122571 |
| | Blackcap Betty of Page 316411 | Blackbird Perfect of Page 260326 |
| | | Blackcap Bessie of Page 260337 |

### Ellunamere 9th 911988

| | | |
|---|---|---|
| Sire: Eileenmere 500th 691555 | Eileenmere 85th 470007 | Eileenmere 32d 428072 |
| | | Enchantrene 364519 |
| | Edwina 7th G. M. 534304 | Maid's Belmore 489378 |
| | | Edwina 5th G. M. 504963 |
| Dam: Ellunamere 3d 722893 | Eileenmere 85th 470007 | Eileenmere 32d 428072 |
| | | Enchantrene 364519 |
| | Elluna Erica 2d 469975 | Glencarnock Revolution 10th 373689 |
| | | Elluna Erica 414337 |

## Sun Lake's "Vacation Sale" February 12, 1953

Sun Lake Ranch — Lutz, Florida

MR. and MRS. LOUIS GERACI

# *For Your Consideration...*

## The Names Behind The Bulls Who Are Siring Our Calves

### H. C. Eileenmere 42d
### 1241024

- Sire: H. C. Eileenmere 1008174
  - Eileenmere 2631st
    - Eileenmere 487th
      - Eileenmere 85th
      - Pauline T. 6th
    - Pridemere T. 46th
      - Eileenmere 85th
      - Pridemere T. 6th
  - Elbina 2d of Ridgefields
    - Hardwickmere 37th
      - Prizemere 364th
      - Elbyron's Erica Energy B.
    - Model's Elbina
      - Model of St. Albans
      - Elbina 31st
- Dam: Sylva Enchantress 5th 973744
  - Oak Ridge Evermere 28th
    - Evergreen's Eileenmere 2d
      - Eileenmere 122d
      - Evergreen Strathmore
    - Disco Erica of Thousand Hills
      - Eileenmere 122d
      - Disco Erica 19th
  - Sylva Enchantress 4th
    - Hardwickmere 18th
      - Prizemere 364th
      - Blackcap 70th of Greenview
    - Proffitts Enchantress 5th
      - Idol 2d of S. M.
      - Proffitts Enchantress 2d

### H. C. Eileenmere 42d
### 1241024

### Ankonian 3242d...
### 1441602

- Sire: ★★Eileenmere 1032d 980440
  - ★★★Eileenmere 500th 699155
    - ★★★Eileenmere 85th 470007
      - ★Eileenmere 32d
      - ★Enchantrene
    - ★Edwina 7th G. M. 534304
      - Maid's Belmore
      - Edwina 5th G. M.
  - ★Eulima 179th 680303
    - Peerless Rebellion 22d 613968
      - Fountain Glen Rebellion
      - Rev. College Blackbird 2d
    - Eulima 158th 541599
      - Fountain Glen Rebellion
      - Eulima 130th
- Dam: Bethel Burgess Lady 575026
  - Bandolier of Anoka 7th 510437
    - ★Blackbird Bandolier of Page 414212
      - ★Glencarnock Revolution 6th
      - Blackbird Harrison 6th
    - ★Barbara of Rosemere 47th 382828
      - Idolmere 4th
      - Metz Miss Barbara
  - Briarcliff Miss Burgess 50th 577323
    - ★★Revolution of Page 2d 408308
      - ★★★Blackcap Revolution
      - ★Eldorene 3d
    - Miss Burgess G. 5th 404551
      - Espoir of Glencarnock
      - Vine Bloom of Gowan Park

### Ankonian 3249th...
### 1441612

- Sire: Eileenmere 1032d 980440
  - Eileenmere 500th 699155
    - Eileenmere 85th 470007
      - Eileenmere 32d
      - Enchantrene
    - Edwina 7th G. M. 534304
      - Maid's Belmore
      - Edwina 5th G. M.
  - Eulima 179th 680303
    - Peerless Rebellion 22d 613968
      - Fountain Glen Rebellion
      - Rev. College Blackbird 2d
    - Eulima 158th 541599
      - Fountain Glen Rebellion
      - Eulima 130th
- Dam: Briarcliff Blackeyes 42d 860638
  - Eppymere of Le Baron 701914
    - Epponian of Rosemere 8th 478362
      - Eileenmere 61st
      - Epponia C. B. 2d
    - Andelot Eileen 5th 472056
      - Glencarnock Buxton
      - Evergreen Eileen 31st
  - Briarcliff Blackcap 97th 644774
    - Briarcliff Berwin 529657
      - Briarcliff Mariner 3d
      - Thorndale Lassie 13th
    - Briarcliff Blackcap 54th 479365
      - Barbara's Ensign
      - Briarcliff Blackcap 14th

At the Florida Association Sale, Webster, Florida, November 7th we are selling the Empress heifer who was Junior Champion at the Florida State Fair 1952, bred to H. C. Eileenmere 42d. She is by Prince Bandolier K. B. and out of the Empress cow Joe Keefauver selected from the Hardwick Herd.

## *GULFSTREAM FARM*

**JIM FARQUHAR** — **FT. LAUDERDALE, FLORIDA** — **JIM OUSLEY**

# At The "Show Window" Sale

## December 1st, 1952

We Offer

# Blackcap Bessie W & R 1327041

Calved October 12, 1950

*Sired by*

**Our Chief Herd Sire →**

**Prince Eric 3d of Sunbeam 992193**

*Selling Safe in Calf*

since April 14, 1952 to

**Black Knight 7th of Angus Valley 1196252**

One of our Junior Herd Sires

As you know, the Sire is a full brother of Prince Eric of Sunbeam. The dam traces three times to Bandolier of Anoka and three times to Eileenmere 85th. This good calfhood vaccinated heifer traces back to Blackcap Bessie of Page and should be a worthwhile addition to any herd. The service sire is a good son of Angus Valley's Black Peer 25th of Angus Valley, in fact, the first son sold by Angus Valley. Our calves by him from daughters of Prince Eric 3d indicate that this is an excellent cross. The calf from this mating will be eligible for the 1953 Futurity.

We invite your interest in this heifer.

AT THE FARM, we offer a few good sons of these top sires.

# Woods & Rust

**Le Roy** BOB CONNELL, Herdsman **Illinois**

# "Beef for the Block" *the Ultimate end of the Beef Business*

Officers 1952:
CLIFFORD HARVEY, President
WALTER SNYDER, Vice-President
DON RODGERS, Treasurer
HERBERT CLINE, Secretary

Directors:
RANDALL SMITH — PAUL EGGERS
T. D. BANE — CORWIN WHITLATCH

Write:
HERBERT CLINE, Sec'y — BUSSEY, IOWA

MARION COUNTY ANGUS ASSOCIATION
"Leading Angus County" — "Leading Angus State"

## Sale November 17th
KNOXVILLE,
IOWA

## Look Ahead
SPRING SALE

## Marion County Ass'n, Knoxville, Iowa→April 27th, 1953

---

### Long Lane Angus Farm
Selling in the November 17th Sale:
3 Cows with calves (2 heifers, 1 bull). Sired by ERIC'S BLACKCAP HEIR E. L. 2d. Cows rebred to him.

J. K. RODGERS & SONS
HAMILTON, IOWA (Phone Attica, Iowa)

---

### "BINGAMAN ANGUS"
Selling in the Marion County Fall Sale

Two young cows with calves at side and rebred. One a bull calf and one heifer calf. Top quality.

DUANE BINGAMAN, COLUMBIA, IA.

---

### SNYDER'S ANGUS
New Herd Sire:
EILEENMERE FJ 771st 1503134
Sire: Eileenmere 638th by the 487th
Dam: Blackcap of Oxbow 2d by Eileenmere 638th
Visitors Always Welcome
Walter Snyder Ph. 812-13 Knoxville, Iowa

---

### Bane's Angus
We welcome to our herd
EILEENMERE BLACKCAP G. W. 81st 1505462

A promising son of Eileenmere 721st. We feel that he will fit into the herd very nicely. He has made friends with those who have seen him.

We have for sale some good yearling daughters of Blackbird Revolution 34th.

T. D. Bane & Son
PLEASANTVILLE, IOWA

---

We are consigning to the
Marion County Nov. 17th Sale

### 4 Good Females
3 sired by BLACKCAP BARON 15th of PAGE 745102, these will have calves at side or close to calving to Baron D. 10th 1132459.

1 sired by Bell Boy Blackcap 25th with a bull calf at side.

Dyer & Davis
PLEASANTVILLE, IOWA

---

Plan to attend
MARION COUNTY SALE
NOVEMBER 17th

Consigning:
1 Bred Heifer
3 Cows and Calves

### Robert Overton
KNOXVILLE, IOWA

---

### ARD-WEN FARM
Consigning: 2 service age bulls, 3 heifers with calves at side. Calves and bulls are sired by: BLACK BARDOLIER B. 1071964.

MR. & MRS. ZENARD SPAUR
TRACY, IOWA

---

This space is
available to a Marion County
advertiser.

---

Herd Sires:
BLACKBIRD A. 6th 884446
BELMAR 15th 1050082

A few exceptionally good bulls ready for service for the discriminating buyer. These are thick, deep, well boned, good headed and smooth.

WE INVITE YOU TO VISIT US.

Otto & John Emerson
KNOXVILLE, IOWA

---

Consigning to the
NOVEMBER 17th SALE

2 good serviceable aged bulls
Sired by Burgman 2d 874015 by Blackcap Baron 15th of Page.

2 top females by same sire
One an open Heifer; One will have a calf by Prince Lakewood 54th.

Walter Shilling & Son
BUSSEY, IOWA

---

### Banks & Banks
Since 1907

Selling in the November 17th Sale:
2 Choice Open Heifers
Sired by
Prince Pride of Lakewood 846743
By Prince Sunbeam 19th
SUNBEAM—EILEENMERE—BELL BOY

C. H. BANKS — JIM SHERLOCK
KNOXVILLE, IOWA

---

### Buena Farm
—Selling in—
Marion County Sale

1 McHenry Barbara Cow with bull calf at side, sired by Eric Bargess 2d, rebred to Barb Bandolier O. & R. 3d.

—and—

1 Miss Burgess Cow and Bull Calf sired by Bargess. A herd bull prospect and rebred to Barb Bandolier O. & R. 3d.

1 Bull sired by Bargess.

Come to the Marion County Sale

Ray & Herbert Cline
BUSSEY —Phone Attica— IOWA

# Second Annual

# Opportunity Sale

## 10 Bulls . . . 65 Head . . 55 Females

25 Cows with Calves
12 Cows to Calve
18 Heifers—Bred and Open

*Consignors*

V. O. Allen
T. D. Bane & Son
Banks & Banks
Duane Bingaman
Dyer & Davis
Dwight Freel
Ray H. Cline & Son
P. W. Eggers & Sons
Otto & John Emerson
Ralph Hart & Son
Ray R. Henry & Sons
Ed Murr
Robert Overton
Dale Rodgers
J. K. Rodgers & Sons
Herman Shilling
Gerald Terpstra
Walter Shilling & Sons
Z. R. Spaur & Son
Otis Wright

★ ★ ★

MARION COUNTY
A Leading Angus County
IN A Leading Angus State
ANGUS ASSOCIATION

## Monday, November 17th, 1952

**Hillcrest Sale Pavilion, one mile West on Hiway 60 and 92**

This sale offers vast opportunities for all class of buyers. These cattle are not highly fitted but are in a very useful condition and no doubt there will be many bargains.

**For Your Catalog: HERBERT CLINE, Secretary, Bussey, Iowa**

COL. RAY SIMS, Auctioneer

MAURICE BONEY, for the Aberdeen-Angus JOURNAL

# LAST CALL!!

# Eastern Panhandle Sale

## Saturday, November 8th, 1952

1:00 p. m. E.S.T.—Poca Dot Farm Sale Barn (formerly Victor Farms) located 2 miles west of Route U. S. 340, 3 miles south of Charles Town, West Virginia.

## 60 Females

Bred and Open Heifers
Cows with Calves

## 6 Bulls

Young Herd Bull Prospects
Breeding Bulls, ready to go to work

*"To Fill Everybody's Needs"*

**Good Individuals from Top Families from some of the Best Herds in Virginia and West Virginia.**

### *Consignors*

| | | | |
|---|---|---|---|
| JOHN F. AMBROSE | Charles Town | G. H. EBERT & SON | Burlington |
| FRANKLIN CLAPHAM | Martinsburg | LONGVIEW ANGUS FARM | Burlington |
| JOHN DeBAUGH | Martinsburg | FORT HILL FARM | Burlington |
| PAIGE SIONS | Martinsburg | C. A. MILLAR | Keyser |
| W. N. McCLUNG | Martinsburg | WALLACE HANLIN | Gormania |
| NOAH BOLEY | Morgantown | WOODBURN FARM | Leesburg, Virginia |
| WALNUT GROVE FARM | Union | BELTED FIELDS | Haymarket, Virginia |
| GREENBRIER STOCK FARM | Lewisburg | LE BARON | Warrenton, Virginia |
| AUSTIN SITES & SON | Petersburg | ASPEN DALE | Delaplane, Virginia |
| WHITE OAKS FARM | Baker | MIRADOR | Charlottesville, Virginia |

TETLEY FARMS ..... Somerset, Virginia

Sale Headquarters: THOMAS JEFFERSON HOTEL, Charles Town, West Virginia

Sale Sponsored by the Virginia Aberdeen-Angus Association and West Virginia Aberdeen-Angus Association

**Co-Managers:**

DICK STEIN
West Virginia Fieldman
4 Park St., Elkins, West Virginia

DAVE CANNING
Secretary, Virginia Angus Association
Charlottesville, Virginia

**Chairman, Sale Committee:**

FRANKLIN CLAPHAM
Route 3
Martinsburg, West Virginia

**For Catalogs and Further Information, Contact Either Sale Manager**

COL. HAM JAMES, Auctioneer, Newton, Illinois

Lunch will be available on the grounds

# IT'S ROUNDUP TIME!!

## Nov. 8th in Greeley, Colo.

### at our

# ANNUAL FALL SALE




We've ridden down and cut out only top quality Angus, and they will be waiting at the Sunset Sale Barn, Greeley, Colorado, November 8th for you to put a lasso on them. There will be 62 registered animals—15 bulls and 47 heifers—representing the outstanding breeding herds of the West. At the same time we will sell 40 head of good commercial Angus, including the champion load of feeder calves at the 1951 National Western. The show starts at 9:30 a. m. with Dr. Sherman Wheeler judging. Auctioneer Ray Sims will begin the sale at 1:00 p. m. Saddle up and join us!

## CONSIGNORS

Aulderne Ranch, Sedalia, Colo.
Harold Behlender, LaSalle, Colo.
Cathedral Rock Ranch, Colorado Springs, Colo.
Cold Spring Ranch, Larkspur, Colo.
Crestmoor Farm, Colorado Springs, Colo.
Harold Dahl, Golden, Colo.
W. B. Eisendrath, Jr., Elizabeth, Colo.
Fred P. Fassler & Son, Akron, Colo.
Donald Halley, Colorado Springs, Colo.
Glenn G. Halley, Colorado Springs, Colo.
M. H. Harden, Nunn, Colo.
Howlyn Ranch, Colorado Springs, Colo.
R. W. Hubbard, Mitchell, Nebr.
Chester E. James, Burlington, Colo.
Larkspur Ranch, Larkspur, Colo.
A. B. Lucore, Elizabeth, Colo.
Lutes Angus Farm, Merino, Colo.
Henry Orth, Shaw, Colo.
J. A. Parker, Dalhart, Texas
John & Janet Peryam, Encampment, Wyo.
Thomas W. Reese, LaPorte, Colo.
Don Smith, Ramah, Colo.
Norman H. Smith, Larkspur, Colo.
Svedman Brothers, Ft. Collins, Colo.
George C. Watson, Ft. Collins, Colo.
Wyoming Angus Ranch, Cheyenne, Wyo.
Y-U Ranch, Walden, Colo.
Yuma Angus Ranch, Yuma, Colo.

For hotel reservations, information and catalogs:
Write DON SMITH, Box 1799, Denver, Colorado

## WESTERN ABERDEEN-ANGUS ASS'N, Inc.

Also plan to attend the C. E. & Ida A. Tupps Sale at Elizabeth, Colorado on November 7th.

# H and L Farms ... Presenting ...

## Two Samples of Our Consignment to the

# ATLANTIC ANGUS SALE — NOVEMBER 18th

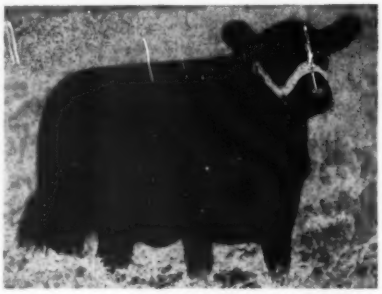

### H & L GEORGINA 12th 1385839

| | | | |
|---|---|---|---|
| Sire: H & L Evader's Bardolier 1145819 | Hother's Evader Revolution 851442 | Evader's Quality Bardolier 612551 | Evesback Evader 534359 |
| | | | Key of Faith 545131 |
| | | Bessie's Queen 8th of Ada 603246 | General of Ada 483257 |
| | | | Bessie's Queen 2d of Ada |
| | Eloquent Eunice 845637 | Barbarian Grenadier G. R. 661306 | Black Bardolier 480883 |
| | | | Barbara 15th of Hill Crest |
| | | Eloquent Maid 600073 | Bandolier of Anoka 462299 |
| | | | Eloquent Lassie 2d 423810 |
| Dam: H & L Georgina 4th 1087193 | Blakeford Bardolier 851984 | Queen's Grenadier G. R. 625624 | Black Bardolier 480883 |
| | | | Queen of Grand River 2d |
| | | Blakeford Major's Beulah 683056 | Blakeford Black Major |
| | | | Blakeford Roberta 572790 |
| | Blakeford Beau's Georgianna 795201 | Blakeford Major's Beau 683066 | Blakeford Black Major |
| | | | Blakeford Glamour 575647 |
| | | Blakeford Georgianna 575650 | Brigadier of Bordulac |
| | | | Blakeford Georgina 530486 |

### JENIFER 2d H & L 1326597

| | | | |
|---|---|---|---|
| Sire: H & L Pride Eric 2d 786093 | Ravenswood Pride Eric 634551 | Ames Plant. Pride's Eric 522683 | Ames Plantation Elmour |
| | | | Ames Plantation Phavorite |
| | | Canterbury Miss Burgess 5th 506035 | Kanimura 2d of Briarcliff |
| | | | Briarcliff Miss Burgess 28th |
| | Juanerra Erica 27th 503462 | Elba's Marshall 5th 464923 | Elba's Marshall 443066 |
| | | | Elga Elba 402879 |
| | | Juanerra Erica 18th 478987 | Revolution 105th 440064 |
| | | | Juanerra Erica 14th 448629 |
| Dam: Jenifer C. S. 964397 | Cannon's Blackamoor 3d 757323 | Warren Cannon 574326 | Bandolier of Anoka 7th |
| | | | Bethel Queen Mother 4th |
| | | Globe Hill Blackbird 2d 536225 | Kanimura 4th of Briarcliff |
| | | | Briarcliff Blackbird 99th |
| | Jenifer of Glen Angus 820596 | Jungle Eric 633840 | Jig Eric 633808 |
| | | | Junia Erica 634910 |
| | | Jenifer of Stoneford 633865 | Friend of Harvlestoun |
| | | | Jezebel of Mostyn |

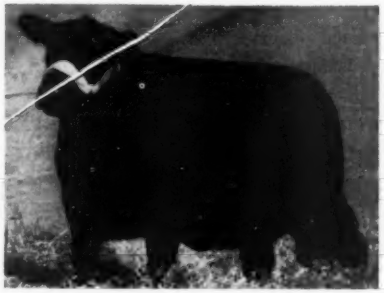

**There are Many Ways to Improve Upon Nature . . . . . .**

But we at H & L FARMS believe in improving our Angus cattle by breeding only Top Females to the Best Bulls.

DR. LOUIS F. WETTERBERG
HAROLD E. WETTERBERG } Owners

CHARLES McINTOSH, Herdsman

## Marlboro New Jersey

# See The Calves by—

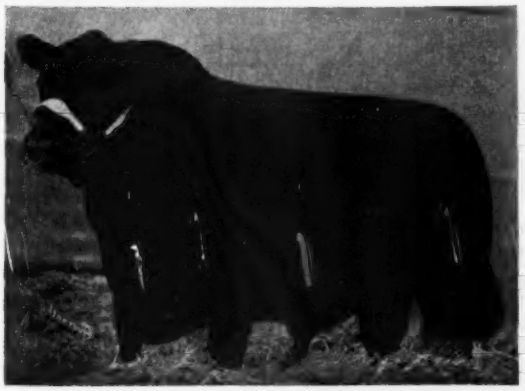

## Prince Sunbeam 453d

One of the greatest breeding sons of Prince Sunbeam 29th. His dam a daughter of Barbara Rosemere 100th.

—AT—

# The Eastern National Show and Sale

## November 18th at Timonium, Maryland

*Selling in the Sale—*

These two heifers bred to him

**Both Daughters of Bardolier of White Gates 2d 999852**

### 1. Juana Erica H. F. 1329013

June 17, 1950

DAM: Imp. Joggle Erica 5th of Dalmeny

### 2. Elannah Eileen 1432497

December 15, 1950

DAM: An Elsa granddaughter of Revolution of Page 28th and tracing four times to Blackcap Revolution

**These are top heifers and are selling GUARANTEED SAFE IN CALF to PRINCE SUNBEAM 453d.**

ACCREDITED VACCINATED HERD

# HOCKHOCKSON FARM

**Eatontown** **New Jersey**

DR. ROBERT A. COOKE, Owner
C. C. BAHRENBURG, Jr., Farm Supt.
S. A. GRINDE, Herd Supt.

# "S-X" FARM

## ESSEX, MISSOURI

*The Home of Homeplace Eileenmere 268th*

Our good son of "487th" out of a dam by Master Bell Boy.

Homeplace Eileenmere 268th has been picked by top cattlemen to be one of the good young bulls in the Angus world.

**Homeplace Eileenmere 268th 1348901**

We have 30 cows of top quality settled to his service to calve in February and March. They are from Georgina, Zara, Miss Burgess and Barbara families.

We will feature the service of "268th" in a joint sale with H. Roy Meier on March 7, 1953.

CHARLES • THOMAS • **Taylor Brothers** • JAMES • HOWARD

**Essex, Missouri**

# WHEATLAND FARM

*Consigns to*

## "Show Window" Sale

### December 1st at Chicago

# Chimera of Wheatland 20th

She is a show heifer and a real heifer of the same type and conformation that enabled the CHIMERAS to make such an outstanding show record in the 30's. She is bred to make a great cow, a direct descendant of the foundation CHIMERAS down through the right breeding. The last two Chimeras in Chicago have been Champions. Chimera of Wheatland 9th was Senior Champion at the International Live Stock Show in 1940 and many times Grand Champion at State Fairs. In our sale of 1940 she set pace for high selling female for the breed for about 18 months selling at $2,005.00. This was considered high in those days.

CHIMERA of WHEATLAND 15th was Reserve Champion in 1947 at Chicago National Show and Sale and high selling female at $5,100.00. And now . . . CHIMERA of WHEATLAND 20th.

## See Her in the "Show Window" Sale, December 1st

*The Home of Chimeras and Edwinas*

# Wheatland Farm

**Jas. B. Hollinger** **Chapman, Kansas**

# GOOD EARTH STOCK FARM

*Confucius (Joe) Say:*
"He thank you all Very, Very Much"

很多謝謝

## Many, Many Thanks

In case you wondered what the Chinese lettering says, it reads—(backwards of course)—MANY, MANY THANKS.

We take this opportunity to publically thank all the buyers and bidders at our September 20th sale, and to let you know the latch string is always out at Good Earth Stock Farm.

**10 Bulls $19,925.00 Averaged $1,992.50**
**46 Cows $93,300.00 Averaged $2,093.48**

| | |
|---|---|
| LEWIS VOIGHT, III | Haworth, New Jersey |
| SUN LAKE RANCH | Lutz, Florida |
| P. H. GODFREY and HOUTZ | Ottawa, Illinois |
| O. E. and FRANCES C. MILLER | Weaubleau, Missouri |
| PAUL CHRISTENSON | LaPlata, Missouri |
| HAROLD KRUSE | Hannibal, Missouri |
| JOE LYONS | Byhalia, Mississippi |
| ALIMAR FARMS | Sybertsville, Pennsylvania |
| HIDEAWAY FARM | Chester, New Jersey |
| ANGUS VALLEY FARM | Tulsa, Oklahoma |
| R. L. SMITH FARM | Chillicothe, Missouri |
| GREEN VALLEY FARM | Liberty, Missouri |
| SUNBEAM FARMS | Miami, Oklahoma |
| MARTIN WICK | Highland, Illinois |
| SHADOW ISLE FARM | Red Bank, New Jersey |
| WOODS and RUST | Leroy, Illinois |
| MARYDALE FARM | St. Francisville, Louisiana |
| MRS. VAL J. COOPER | Madison, Connecticut |
| ROY LONGSTREET | High Hill, Missouri |
| LEWIS ANDERSON | Chillicothe, Missouri |
| PENNEY and JAMES | Hamilton, Missouri |
| FRENCH BROAD FARMS | Bowling Green, Kentucky |

## 56 Lots $116,225.00 averaged $2,075.44

JOE KESHNER, Owner

**New Florence, Missouri**

CLINT HOLLOMON, Manager

# We Have Bought A Half Interest In The Sensational

## Prince 105th of S. A. F.

**Junior and Reserve Grand Champion of the 1952 National Show at Lincoln; Junior and Grand Champion at the Kansas Free Fair and the Kansas State Fair.**

**PRINCE 105th of S. A. F. is by the chief herd sire at Simon Angus Farm, the many times champion, Prince 105th T. T., by Prince Sunbeam 105th.**

*The Service of Prince 105th of S. A. F. Will be Featured in*

**Our Production Sale — February 21st, 1953**

HR **Hays Ranch** HR

REGISTERED ABERDEEN-ANGUS CATTLE

KERRVILLE, TEXAS

# OKLAHOMA BULL SALE

## Saturday, November 22, 1952, Ardmore, Oklahoma

# 120 Bulls

## Ages 18-30 Months

**This is the greatest offering of Angus Bulls ever put together. Over half of these bulls are Junior Herd Sires having been used one season on registered herds.**

**There are more HERD BULL PROSPECTS in this offering than in any other Consignment Sale!**

**Regardless of what kind of cattle you prefer, when you see this consignment of bulls you will agree, "The Angus Have Arrived".**

---

Sale Headquarters: ARDMORE HOTEL and LAKE MURRAY LODGE

Auctioneer: RAY SIMS, Belton, Missouri

**Sale starts promptly at 12:30 o'clock and will continue until all cattle are sold.**

**Oklahoma Angus Association Officers:**

GUY SHIPE, Ada, Oklahoma.....President
CHARLES NEWSOME, Seminole, Oklahoma.....Vice-President
DOYLE CHAMBERS, Stillwater, Oklahoma.....Secretary

**CARLTON CORBIN, Ada, Oklahoma and CLARENCE BURCH, Ravia, Oklahoma, Sale Managers**

# Oklahoma Aberdeen-Angus Breeders Ass'n

**BLACK KNIGHT 20th of A. V. 1243497**

| | | | |
|---|---|---|---|
| Sire: Black Peer 28th of Angus Valley 1000530 | Prince Sunbeam 105th 784382 | Prince Sunbeam 29th 629408 | Black Prince of Sunbeam 504521 |
| | | | Erica Marie of Sunbeam 543531 |
| | | Queen Peeress S. B. 525281 | Black Peer of St. Albans 456385 |
| | | | Queen of Sunbeam 353414 |
| | Escora Eston 595883 | Eston of Quality 483388 | Quality Marshall 3d 389378 |
| | | | Erica Enid 7th 440209 |
| | | Erica Escora 458136 | Escort Marshall 3d 421864 |
| | | | Erica Entella 8th 378684 |
| Dam: Blackbird of Angustorra 34th 958584 | Bell Boy A. 10th 647309 | Bell Boy A. 504404 | Bell Boy M. K. 459602 |
| | | | Bocas' Blackbird M. K. 448130 |
| | | Blackbird V. K. of Burelee 486562 | Kayok Marshall 440480 |
| | | | Victoria's Sultana 2d 379552 |
| | Blue Lady 2d of Ada 603266 | General of Ada 483257 | Earl Eric Glencarnock 3d 438120 |
| | | | Barbara Montrose 438160 |
| | | Blue Lady of Ada 529108 | Ensign of Page 25th 488186 |
| | | | Blue Lady Glencarnock 9th 482250 |

*Featuring His Service in Our Consignment to the*

# Brook-Shahan Sale

## November 11th, 1952 at Brady, Texas

Our consignment includes 7 top bulls including our Senior Yearling, Junior Yearling and Summer Yearling Show Bulls and 23 choice females including our two Summer Yearling Show Heifers and our Senior Heifer Show Calf. We are also offering 50 top selected commercial heifer calves, selling in lots of ten. Make your plans to attend.

**Write for Catalogs and Reservations Now**

*Tommy Brook Ranch*

10 Miles South of Brady, U. S. Hiway 87, Phone 2272

MEREDITH CARSON, Foreman
KEN HILL, Herdsman

**CAMP SAN SABA - - - TEXAS**

*The Fourth Annual*

# SALE

## *These Cattle* —

are extremely uniform in type and breeding. All should make valuable brood cows. In addition, some will have made good show records and, of course, the top families are well represented. With top cattle, consigned by a fine group of progressive breeders, this sale should certainly be attended by all buyers seeking truly foundation females.

—J. I. MILLER

**Sale 6:30 p. m. (Following the first day of judging at the Eastern National)**

**Judging of Bulls—Monday, November 17th at 1:00 p. m.**

**Judging of Females—Tuesday, November 18th at 9:00 a. m.**

Cocktail Party to be held before the Sale at 5:00 p. m. at the Club House on the Show Grounds. Consignors and Maryland Association joint hosts. Supper at 5:30 p. m.

---

**Sale Headquarters:**
**The LORD BALTIMORE HOTEL, Baltimore, Maryland**

**Auctioneer: COL. HAMILTON JAMES, Newton, Illinois**

**For Catalog or Reservations, Write DAVE CANNING, Sale Manager**

*At Night*

# Tuesday, November 18th
# Timonium, Maryland

**Timonium is located 10 miles north of Baltimore, Maryland.**

# 57 Females

## Cows, Bred and Open Heifers
## From These Great

*Families* —

Enchantress Trojan Erica, Second Branch Blackbird, Glencarnock Elba, Evergreen Erica, Rosemere Blackcap, Brucehill Maiden, Fourth Branch Blackbird, Anoka Barbara, Erianna, Gammer, Blackcap Empress, Glencarnock Blackbird, Erican Energy, Maid of Bummers Miss Burgess, Juana Erica, Pride of Aberdeen, Blackbird, Mulben Pride, Elaine, Edella Erica, Finlarig Elba Erica, Jilt, Ballindalloch Georgina, Witch of Endor, Eline, McHenry Barbara, Eisa Trojan Erica, Enchantress Erica, Clova Pride, Barbara, Queen Mother, Blackcap Empress, Enchantress, Blackcap, Pride, Blackcap Bessie, Elga Elliott, Zara, Eliza Trojan Erica, Rosemere Pride, Tolan Blackcap, Hartley Edella, Sunbeam Queen Mother, Georgina and Blackcap Marjorie.

**BILL BARTON for the Aberdeen-Angus JOURNAL**

**See Next Page**

**Box 196, CHARLOTTESVILLE, VIRGINIA**

# SALE
## Consignors:

Baeren Gate Farm.....Old Chatham, New York
Clover Dell Farm.....Eatontown, New Jersey
Bryan's Manor.....Salisbury, Maryland
Canfield Farm.....Flemington, New Jersey
Cold Saturday Farm.....Finksburg, Maryland
C. V. Whitney Farms....Old Westbury, New York
Cornwell Farm.....Vienna, Virginia
Dal'bairn Farm.....Pine Plains, New York
Downsbraugh Farm.....Far Hills, New Jersey
Elysian Farms.....Haymarket, Virginia
Ess Kay Farm.....East Aurora, New York
Good Fellowship Farm.....Towson, Maryland
H & L Farms.....Marlboro, New Jersey
Hockhockson Farm.....Eatontown, New Jersey
Jefferson Farm.....Butler, Pennsylvania
Jones Contrivance Farm.....Reisterstown, Md.
Kinloch Farm.....Supply, Virginia
Mole's Hill Farm.....Sharon, Connecticut
Our Farm.....Whitehouse Station, New Jersey
Rowan Stock Farm....Landenberg, Pennsylvania
Sentinel Farm.....Dervy, Connecticut
Seven Lakes Farm.....Yorktown Heights, N. J.
Shadow Isle Farm.....Red Bank, New Jersey
Tyrconnel Farms.....Knoxville, Maryland
Wilmae Farm.....Monkton, Maryland
Windholme Farm.....Orange, Virginia

**Atlantic Aberdeen-Angus Breeders' Association**

# SEVENTY SEVEN RANCH

"77" WICHITA FALLS, TEXAS "77"

..At The..

# Hays Ranch—"77" Ranch Sale

## Saturday, February 21st, 1953

**Buy the Service of—**

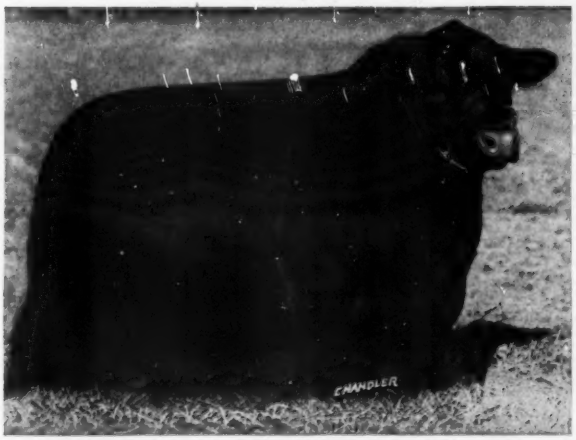


**HOMEPLACE EILEENMERE 280th 1397153**

**A "487th" son with a world of promise — a first prize bull at the 1952 National Western.**

**Watch for complete details concerning this sale. Write us for catalogs at an early date.**

*George W. Draham*

OWNER

WICHITA NATIONAL BLDG., WICHITA FALLS, TEXAS

DR. RAY ROBERTS, Manager — RAY KIRSTAD, Secretary

# Announcing 1952's far-famed Angus

# SHOW WINDOW SALE

## CHICAGO - DECEMBER 1

**International Sale Pavilion**
**7:00 p.m.**

## SELLING 50 HEAD

**10 top bulls, 40 outstanding females selected from America's Leading Angus Herds**

Here is your opportunity to buy select, registered Aberdeen-Angus consigned by leading Angus breeders. Whether you are starting a new herd, or improving an established operation, attend this famous annual SHOW WINDOW SALE in Chicago, Monday, Dec. 1 at 7 p.m. Remember, your best buy is the best!

### THESE TOP ANGUS BREEDERS HAVE CONSIGNED CHOICE CATTLE

| | |
|---|---|
| GARD BROTHERS | Beaver Crossing, Nebraska |
| RAYMOND GELBACH | Beason, Illinois |
| MAX GOLDBERG | Moorhead, Minnesota |
| JAMES HOLLINGER | Chapman, Kansas |
| LYMAN KEMMIS & SONS | Prophetstown, Illinois |
| McCORMICK RANCH | Scottsdale, Arizona |
| H. O. MILLER & SONS | Oakland, Illinois |
| A. A. MUGGE | Spencer, Iowa |
| MYLAN & HANSEN | Remsen, Iowa |
| SHADOW ISLE FARMS | Red Bank, New Jersey |
| SIMON ANGUS FARMS | Madison, Kansas |
| STUDER ANGUS FARM | Wesley, Iowa |
| H. WARNER & SON | Sharpsville, Indiana |
| THUNDERBIRD RANCH | Norbeck, South Dakota |
| TURKANA FARMS | East Liverpool, Ohio |
| ANGUS VALLEY FARMS | Tulsa, Oklahoma |
| R. S. BESSE & SONS | Erie, Illinois |
| RUNACRES FARM | Madison, Connecticut |
| EL-JON FARM | Rose Hill, Iowa |
| MARIJAC FARM | Tiptonville, Tennessee |
| W. D. FISHBACK | Versailles, Kentucky |
| JOHN R. GILL | Marion, Iowa |
| W. A. HOPLEY | Atlantic, Iowa |
| KINLOCH FARM | Supply, Virginia |
| LYNN H. MAUGHS | Fulton, Missouri |
| IVO FRANK | Jefferson City, Missouri |
| OHIO STATE UNIVERSITY | Columbus, Ohio |
| STONEGATE FARM | Springfield, Illinois |
| E. M. TIPTON | Jefferson City, Missouri |
| J. GARRETT TOLAN | Pleasant Plains, Illinois |
| WOODS & RUST | Le Roy, Illinois |
| UNIVERSITY OF ILLINOIS | Urbana, Illinois |
| J. M. KILLPACK & SON | Logan, Iowa |
| WHITEHEAD & SCHUTTE | Kahoka, Missouri |
| MATHIAS KASSNEL | Elkhorn, Wisconsin |
| OTTO NOBIS | Davenport, Iowa |
| GEORGE STOERGER & SON | Monticello, Illinois |
| PETER PRATT | Walnut, Iowa |
| ROY R. HENRY & SONS | Indianola, Iowa |
| PENNEY & JAMES | Hamilton, Missouri |
| TOMLINSON FARMS | West Frankfort, Illinois |
| W. G. MERRELLS | Clarksburg, West Virginia |
| ART JACOBSON | Menomonee Falls, Wisconsin |
| JOHNSON BROTHERS | Ida Grove, Iowa |
| E. B. WILSON | Romeo, Michigan |
| ANKONY FARM | Rhinebeck, New York |
| DUNTHREATH FARM | Lexington, Kentucky |

**For catalog, write: Secretary Frank Richards, American Aberdeen-Angus Breeders' Association, 9 Dexter Park Avenue, Chicago 9, Illinois**

# Angus are a good sound investment!

# A RAINDROP

one of the many which
have not fallen on our ranch,
nor on most of the rest of Texas
in MANY, MANY months
ADD IT UP...we MUST sell part of our cattle.
Our grass is GONE and many of our
neighbors are in the same boat. So what is
the answer? BARGAINS! Bargains in
top individuals, the breed's greatest blood
lines and the most preferred families in our

**ANNUAL SALE · NOVEMBER 10th**

*Selling 50 Females, 7 Bulls*

SAGINAW
TEXAS

Luther T. McClung
*Registered and Commercial*

MAIL
ADDRESS:
4206 BIRCHMAN
FORT WORTH
TEXAS

**ABERDEEN-ANGUS CATTLE**

LOCATED 5 MILES NORTH OF FORT WORTH STOCK YARDS, 2 MILES EAST OF SAGINAW

# ANNUAL 4M RANCH

## PRINCE OLDFIELD of FERNDALE

**Many times champion and sire of champions**
**His Get and Service Featured**

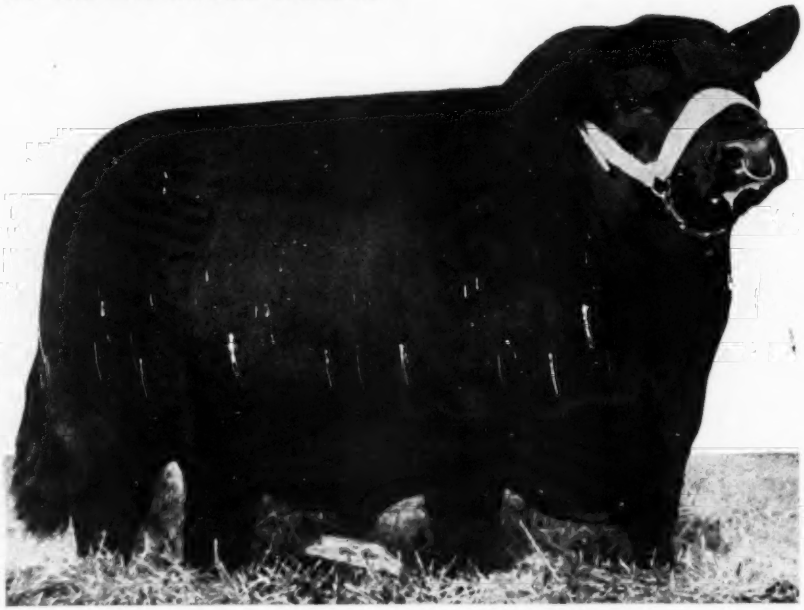

*Selling:*

★ 30 top heifers bred to Prince Oldfield of Ferndale.
★ 10 open heifers.
★ 10 heifers with baby calves by Prince Oldfield. Some rebred to him.
★ 7 young bulls—herd sire prospects.

Auctioneers: ROY JOHNSTON, RAY SIMS, PAUL GOOD
J. B. McCORKLE, Sale Manager

Write for Catalog

Luther T. McClung
*Registered and Commercial*

Mail Address: Saginaw, Texas

Attend the Lone Star Sale Circuit:
4M Ranch Sale, November 10
Brook-Shahan Sale, November 11
Black Gold Angus Farms Sale, November 12

ABERDEEN-ANGUS CATTLE

LOCATED 5 MILES NORTH OF FT. WORTH STOCK YARDS, 2 MILES EAST OF SAGINAW

# SALE NOVEMBER 10

## CHAMPION GET OF SIRE, 1951

**Fort Worth and Houston—by Prince of Ferndale**

**The many times champion Blaeberry heifer, sired by Prince Oldfield. She sold in the recent West Woodlawn Farms Sale to M & L Ranch, Burnet, Texas, at the sale topping price of $7,200. We are selling five of her half-sisters November 10th.**

TOP FAMILIES SELLING:

Blackcap Bessie • Gammer • Maid of Bummers • Jilt • McHenry Barbara and other top individuals of popular families.

Write for Catalog

**Sale Headquarters:**
**TEXAS HOTEL**
**You are cordially invited**

Luther T. McClung
*Registered and Commercial*

Mail Address: Saginaw, Texas

ABERDEEN-ANGUS CATTLE

LOCATED 5 MILES NORTH OF FT. WORTH STOCK YARDS, 2 MILES EAST OF SAGINAW

*Our Thanks*

**to the purchasers of our cattle in the**

## Tyler, Texas Association Sale
**September 13th, Tyler, Texas**

## Texas State Association Sale
**September 25th, Amarillo, Texas**

## The "Quality Prince" Sale
**October 10th, Stillwater, Oklahoma**

Quite a few Alford's Quality Prince bred and open heifers, several herd bulls and several range bulls for sale at the farm.

# Paris, Texas

JESS B. ALFORD, Owner — FRANK ISOM, Manager
J. C. ISOM, Herdsman

# MERIMAC FARM
# Complete Dispersal
## Monday, October 20th

UNION STOCKYARDS

## Montgomery, Alabama

# 125 Head

## 25 Bulls—100 Females

This fine herd largely founded in Cold Saturday
and Tarkio blood will sell to divide the
partnership of the owners,
J. M. McCULLOUGH, Jr. and W. B. RITTENOUR.

**For Catalog, Write to:**

**TOM McCORD, Sale Manager, 845 Park Avenue, MONTGOMERY, ALABAMA**

# Essar Ranch
## Aberdeen Angus of Merit

## Prince Sunbeam 558th..Outstanding Son of "29th"

**PRINCE SUNBEAM 558th 1185696**

Calved September 5, 1948.

| | | | |
|---|---|---|---|
| Sire: ★Prince Sunbeam 29th 629408 | ★★Black Prince of Sunbeam 504521 | ★★★Black Peer of St. Albans 456385 | ★Erie Revolution 404801 |
| | | | ★Blackcap Glencarnock 8th |
| | | ★Pride 17th of Sunbeam 407797 | ★★Playman of Sunbeam |
| | | | Elsy's Pride Elnor 351980 |
| | Erica Marie of Sunbeam 543531 | Revolution 81st 419223 | ★★★Blackcap Revolution |
| | | | Pride of Ash Row 297073 |
| | | Erica Marie 9th 434227 | Earl Eric Marshall 392402 |
| | | | Erica Marie 7th 399639 |
| Dam: Elba 30th of Sunbeam 843392 | ★★Black Prince of Sunbeam 504521 | ★★★Black Peer of St. Albans 456385 | ★Erie Revolution 404801 |
| | | | ★Blackcap Glencarnock 8th |
| | | ★Pride 17th of Sunbeam 407797 | ★★Playman of Sunbeam |
| | | | Elsy's Pride Elnor 351980 |
| | Brookside Elba 7th 489307 | Envoy of Erin 466275 | Elidure of Brookside 417004 |
| | | | Elba of Glyn Mawr 7th |
| | | Brookside Elba 437219 | Epsom Downs 402332 |
| | | | Elba of Glyn Mawr 7th |

We bought this outstanding bull for a purpose . . . he is particularly strong from the middle of his back to his pins . . . he has an extremely thick quarter. We hope and believe he will improve our cattle in these respects. He cost $32,000 but can be worth many times this figure if he does what we think he will. His first calves start arriving in October. We cordially invite you to visit Essar and see them.

**We have a few older cows for sale . . . Popular families . . . well bred. They are offered at attractive prices. Write us or come by.**

**IT IS ALWAYS A PLEASURE TO SHOW OUR CATTLE**

The American Aberdeen-Angus Breeders' Futurity

TOM SLICK PAUL KEESEE ARTHUR GEE

# Essar Ranch, San Antonio, Texas

R. F. D. 4—Box 176 A

Sponsoring the BEEF BREED with a RECORD SERVICE to the BREED is our CONSTANT AIM

THE ABERDEEN-ANGUS JOURNAL

FRED HAHNE, Founder, Webster City, Iowa

Volume 34, Number 4 WEBSTER CITY, IOWA, NOVEMBER, 1952 Price 25 cents

# MORE PEOPLE - - - Less Beef!

## An Address by Robert J. Kleberg, President of the American Meat Institute

THOSE OF US gathered here, together with a vast array of other producers and processors, are faced with the responsibility of furnishing an adequate supply of beef—as our contribution to the health and well-being of this nation.

What are our prospects in the matter of fulfilling this responsibility? . . . Under present national and world-wide circumstance, the prospects are not too good.

Despite our efforts toward improvement in the care, feeding and breeding of animals, and in the production of feed, the record shows that our nation, and the other great beef-producing nations of the world, have not kept pace with the human demand for beef.

Some of the instances in evidence are amazing indeed. There is the case of Argentina—historically and traditionally the land of plenty of beef. For years, Argentina has been the world's largest exporter of beef. We have thought of the Argentine as the almost **unlimited** producer of beef for export. And so it **was**! But there have been some changes. We find that in 1948-49 Argentina's beef exports had dropped to about 80% of the pre-war volume. In 1949, the Argentines consumed 240 pounds of meat per capita. In 1950, the figure dropped to 232 pounds per capita.

Then, things became acute indeed. Black markets flourished openly. And, in Buenos Aires, at the big Linier's Markets, cattle receipts dropped from 20,000 head a day in February of 1950, to 4,000 per day in December of 1951. And that's not **all**!

Believe it or not, on February the 21st, 1952, the government of Argentina—the land of lots of beef—imposed that the country should observe a meatless day every week. This, in a country which had produced enough meat for every citizen to eat as much as 240 pounds a year, as was the case in 1949. This, in a country, the mention of which evokes images of high platters of juicy meats! But—the **worst** was **yet** to come!

Believe it, if you can—on last February the 28th, the government of Argentina imposed that the entire population of the Argentine observe **two** meatless days a week!

---

With the news of such pressure on the erstwhilely—limitless Argentine beef production, you will not be surprised to hear that Uruguay's exportable surplus has fallen from a 100,000 tons pre-war average, to a present estimated 50,000 tons; Brazil—85,000 tons to 20,000; Australia—from 100,000 tons to 65,000; New Zealand—from 45,000 to 35,000! The decrease in the amount of exportable beef is all over the globe. The exportable beef of the world has shrunk from an average of 780,000 tons in 1939, '40 and '41, to 470,000 tons as of last reports.

In Cuba, there is no exportable surplus—and not enough beef to supply the Cuban demand.

---

Now, what about the United States? What about us? Well, beefwise—as well as **otherwise**—we're in a Hell-of-a-fix!

During the past decade, our population has increased 16 per cent. But our meat production has gone up only 9 per cent. As of now, we are growing in population at the rate of 7,000 people a day. Even if that ratio of increase does **not** increase, we will still have 20,000,000 more people to feed by 1960—not too far off, unfortunately. And our production is going **down**, not **up**!

In the United States, production decreased from 490 head of beef cattle per one thousand persons in 1918, to 371 head per one thousand persons in 1950—a drop of over 24 per cent. Last year, our cattle slaughter was the lowest in a decade.

Well, . . . What's the **matter** with all this?

Part of the matter is due to expanding populations and expanding economics which have increased the pressure on agriculture and the livestock industry to supply food for a bigger populace and a better-eating world. At times droughts have had their influence. These might be called acts of God. But there is **another** reason which is no act of God! It is an act of government which has cramped and restricted producers in the U. S. and other countries. It is government-regulated and artificial **price control**!

---

Let's see what happened to Argentina—the big beef-producing nation which now has two meatless days a week.

Argentina has had a long history of government controls in the cattle business—dating back to 1926. From 1946 onwards controls were intensified. And since 1950, the government controlled Institute of Argentine Producers has exercised complete control over the industry, setting livestock prices and minimum export prices, establishing basic grades, and has even taken over some packing plants. At times, the government established municipal distributive outlets to sell meat at **"official"** prices. Ceiling restrictions limiting cattle prices to a 9 to 10 cents, and, then, to 13 cents, level at all major markets was imposed during 1950-51. But there was no adjusting of the wholesale and retail ceilings—and the packers and retailers were caught in an impossible squeeze. More and more beef moved through the black market. There was chaos—and not enough beef, and **too much** confusion—all to the distraction of the producer. Slaughter weights fell from an average of 1,000 and 1,100 pounds per animal to 800 and 850 pounds. And **this** accounts for the fact that the total meat production of Argentina has declined, even though the number of (Please turn to page 158

**(Editor's Note: This address was given recently before a meeting of the board of directors of the American Meat Institute held at the famous King Ranch in Texas. The man making the address is the owner of the King Ranch and is the president of the American Meat Institute. As one of the nation's foremost cattlemen Bob Kleberg presents some food for thought in the current international beef situation.)**

# The Den-Mor Story

## Ohio Breeder Picked His Bull, Then the Cows

A TOP HERD of cattle has been described as one that always has room for another good bull. This description could be stretched to include another good female or two and it would fit the operations of Den-Mor Farms at Wilmington, Ohio. For "that other good one" has been the foundation formula which has carried the Paul Dennis herd to national prominence in a short period of years.

Starting in 1950 an Ohio grand champion female has been produced at Den-Mor; in 1951 a small group of young cattle from this herd captured four firsts and a reserve championship at the International. Also in 1951 a young bull captured the junior championship of the National show at Memphis. This year that bull, Black Bardolier of Den-Mor, now under the colors of Great Oaks Stock Farms of Michigan, was supreme champion of the Futurity, junior champion at Ohio and junior and grand champion at Michigan. This year's junior champion bull at Indiana and Ohio carried the Den-Mor colors. And there are many other good ones.

While the present Den-Mor herd traces back to late January of 1948 Paul Dennis has been breeding Aberdeen-Angus cattle since 1942. The original herd, assembled from a variety of sources, was sold, intact, in 1947. "There were a lot of good cattle in that group," the Ohio breeder recalls, "but the breeding and uniformity didn't stack up to what I realized I wanted as I got farther into the business."

The second start by Den-Mor Farms centered around the search for "the bull". After the bull was found the females would be added to match him in pedigree and individuality, it was decided. In late January of 1948 the bull was located at Angus Valley Farms at Tulsa, Oklahoma. He was Prince Peer A. V., one of the first sons offered of the great breeding bull, Prince Sunbeam 105th. He was a youngster with a world of style, flash and masculinity; a tightly made, thick muscled kind of a bull. His cost was $15,000 in the Angus Valley production sale that year. We well recall the grin on the face of the Ohio breeder as he took a good-natured kidding about having a bull for every cow on the place. "I was pretty well fixed for bulls at the time, trying to find the right one, and there were only nine cows on the farm so I guess they could see some humor in the situation."

By being well fixed with bulls at the time the Ohio breeder could have mentioned that two of the sires on the farm at the time were not "just bulls" but unusually good and well bred specimens—Prince Eric Esquire, for one, who went on to win an International reserve grand championship and Bar Prince of Sunbeam, who was also a top breeding bull.

The nine cow herd at the time of the arrival of Prince Peer A. V. has been remedied considerably. Today there are 75 brood cows, plus young things coming along. The new herd was assembled to go with the new herd sire. And while individuality was not overlooked more attention was paid to pedigree and breeding than in the first attempt. No one can find anything wrong with a cow herd that is made up of Blackcap Bessie, Fannie Bess, Anoka Barbara, Blackcap Missie, Blueblood Lady, Edwina, Erianna, Gammer, Georgina, Zara, McHenry Barbara, Miss Wix, Witch of Endor, Rosemere Barbara, Juana Erica, Maid of Bummers, Black Jestress, Chimera, Eulima and Enquiry Dell families.

One of the best producing strains in the herd, and one which Den-Mor has more than a dozen representatives, is the Fannie Bess. Glencarnock Eric of Cremona, the 1940 International grand champion bull, was out of a Fannie Bess dam. In fact this great cow, Fannie Bess of Ada, produced only one daughter—Cremona Bessie. She, and her daughter by the 1941 champion, Wintonier 4th, are the two foundation cows of the Den-Mor strain of Fannie Bess females. Glencarnock Eric of Cremona was known as the bull with the near perfect quarters and tail setting. That part of this thickness came through his dam is evidenced by the Fannie Bess cattle seen in the Den-Mor herd. Both heifers and bulls out of this strain of cattle carry unusually good quarters, with great width at the pin bones. The $35,000 Great Oaks many-times champion, Black Bardolier of Den-Mor, is out of the Fannie Bess foundation cow by Wintonier 4th. He, too, possesses a great quarter—along with other outstanding points from end to end.

The Great Oaks bull has as his sire Blackcap Bardolier, a son of Black Bardolier out

(Please turn to page 206

**IN THE BUCKEYE STATE—(Below) Paul and Max Dennis, in the center, flanked by Bud Tucker and Herdsman Glenn Spafford.**

(Top) The impressive Prince Peer A. V. with a daughter and two granddaughters of the highly prized Cremona Bessie. There are more than a dozen of these Fannie Bess females in the Dennis herd.

(Center) The headquarters of the breeding herd, across the road from the Dennis residence. (Below) These daughters of Prince Peer A. V. would do in any herd.

IN SOUTHEAST MISSOURI—(Top) Tom, Charles and Howard Taylor of Taylor Brothers, Essex, Missouri, with a young son of Eileenmere 999th 35 from a double bred Bell Boy A. dam. (Bottom) Show followers will remember this heifer, now in the Taylor herd. She is Homeplace Pride 25th, a daughter of Eileenmere 999th, and a winner of several top shows. She was third at the 1951 International. (Next page) Three views of some of the cows and heifers in the Taylor herd, which will some day number 125-150 cows. Housing is practical and the only new building planned for the Angus herd is a show and fitting barn.

# Blacks in the Delta Country

## Taylor Brothers are Working Toward a Top Herd

Story and Pictures By COLIN KENNEDY

SOUTHEAST MISSOURI is a versatile country, agriculturally. Its rich delta soil, and its climate, makes it the northernmost outpost of the cotton belt. Soy beans and corn are big crops and yield well. This same rich soil also produces good grass and legumes.

It is in this section of Missouri that the Taylor Brothers of Essex are establishing a new Aberdeen-Angus herd. Their first introduction to most breeders was in the 1951 Penney & James sale when they bought the top females of that auction. Since that time they have been laying in some other tops.

The Taylor Brothers—Tom, Charles, Howard and Jim—are the third generation of their family to farm in this country. Grandfather Taylor came to southeast Missouri from Tennessee and with axe and grubbing hoe cleared the sandy loam-and-gumbo land by hand. To each of his five sons he left an improved farm.

The firm of Taylor Brothers is a closely knit organization with each of the four specializing in some phase of the business. Tom specializes in the machine end of the operation in producing several hundred acres of soy beans and the sizable corn and cotton acreage. Jim, the youngest, a graduate of the University of Missouri, keeps close tab on the fertility needs of the big acreage farmed. All land is tested and fertilizer added according to known deficiencies. As a further economy, and because of the tonnage used, they buy their soil chemicals separated and do their own mixing. Charles and Howard, in addition to crops and pastures, are mainly concerned with the management of the cow herd. However, all of the brothers have an interest in the Doddies.

Cattle and the prepotency of an Angus bull are not new on the extensive Taylor acres. Commercial cattle were brought on the farms many years ago by their father. The elder Taylor, while retired from active management of the home farm, still keeps a close tab on what is happening.

"Cotton, corn and soy beans have been paying crops for quite a few years," Howard Taylor commented on the cloudy spring day the farms were visited. "However, we have been looking ahead to the day when prices might not be as good and controls would be in effect. So two years ago we decided to go into the Angus business and put more of the land into grass."

In talking over the cattle deal the Taylors decided that if they went into pure breds it would be on a quality basis. "We figured that a good commercial herd would be better than merely having some registered cows wihtout too much back of them. If it was to be pure breds they should be good ones."

Buying has been done on that basis. However, the average investment in the present herd of around 60 has not been excessive. Their aim is a registered herd of around 150 head.

Included in the present Taylor herd are five top daughters by Eileenmere 487th and four daughters of Eileenmere 999th. The first Doddies in the Taylor herd came from

(Please turn to page 172

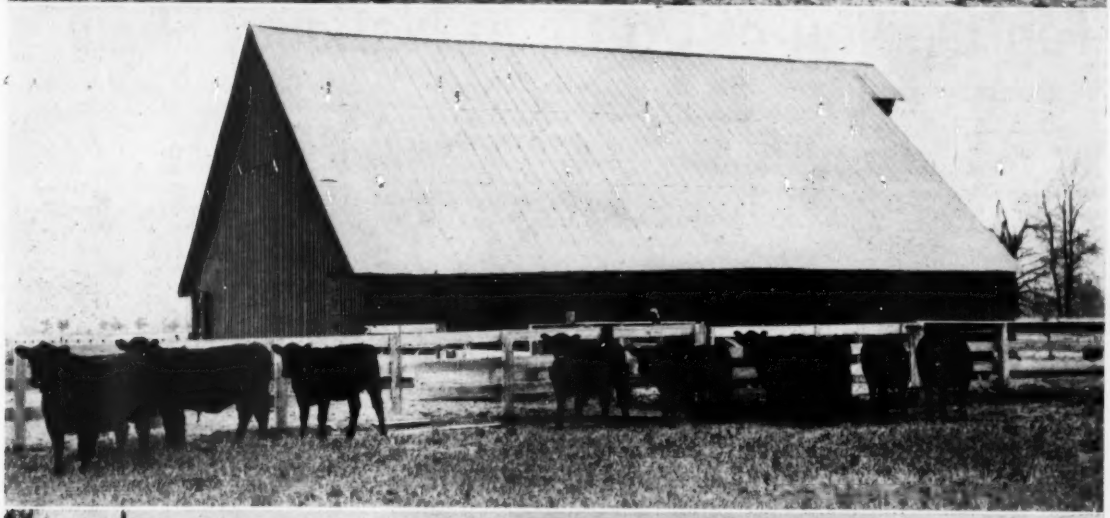

# Top Display of Cattle in National Show

Pictures and Story by GEORGE VEST

PERFECT WEATHER and an outstanding display of quality cattle greeted those who attended the National Angus Show at the Nebraska State Fair, Lincoln, on September 3d and 4th. The show, which opened with bull classes on Wednesday morning and climaxed with the National Sale Thursday afternoon, was held before one of the most consistently large crowds ever to witness a National Show. Altogether 45 exhibitors from Oklahoma, Iowa, Nebraska, Kansas, Illinois, South Dakota, Minnesota and Missouri paraded over 300 head of the nation's best Angus.

Out front all the way was the Grand Champion bull of the show, Eileenmere 1550. This excellent example of Angus quality, shown by John Tolan, of J. Garrett Tolan Farms, Pleasant Plains, Illinois, topped the two-year-old bulls and was judged senior champion. A son of Eileenmere 500th he was also judged grand champion of the Illinois and Iowa State fairs. Penney & James, of Hamilton, Missouri, took Grand Champion Female honors with their entry of Homeplace Eisanerica 49th, a deep-bodied daughter of Eileenmere 487th. A first prize senior yearling heifer she was also senior champion. One of the last daughters of the "487th", she was grand champion at Missouri and Iowa.

Reserve Grand Championships went to Simon Angus Farms, Madison, Kansas and J. Garrett Tolan Farms. Reserve Grand Champion bull was Prince TT 2d, an outstanding grandson of Prince Sunbeam 105th by Prince 105th of TT. Participating in his first show he easily stepped from first place among the summer yearling bulls to the junior championship. Tolan's entry of Lady Banmere, a senior heifer calf, was Reserve Grand Champion female. Sired by Banmere she was also Junior champion, an honor she acquired at Illinois and Iowa as well as at the National Futurity at Louisville, Ky.

Reserve senior champion bull was Homeplace Eileenmere 183d, owned by Penney & James. This deep, two-year-old son of Homeplace Eileenmere 999th was Grand Champion at the Missouri State Fair. Reserve junior champion bull, and first prize senior bull calf, Homeplace Eileenmere 374th, was also owned by Penney & James. Junior champion at Des Moines he was sired by Homeplace Eileenmere 999th 35. Another Penney & James winner was the reserve junior champion female, Homeplace Elberica 17th, a senior heifer which was also reserve junior champion at Iowa. J. Garrett Tolan Farms produced the reserve senior champion female of the show with Pride Parade 2d, a smooth two-year-old heifer sired by Eva's Bandolier Lad. She also placed as reserve senior champion at Iowa and Illinois.

Showing the way among the senior yearling bulls was Bradolier 81st, a son of Eric B. 10th, owned by F. M. Bradley and Sons,

**(Above)—Typical of the top quality cattle displayed at the National Show in Lincoln are these ten head exhibited by Penney & James, a class winning group. The National Show was held in conjunction with the Nebraska State Fair, September 3d and 4th.**

**(Left)—Parade of the Champions: Following the judging of the National Show on Thursday morning these winning Angus were paraded before the grandstand, giving spectators a chance to see beef at its best. The big parade also included horses, other beef cattle and livestock.**

**(Opposite Page)—National Show at Lincoln: 1—John Tolan, of J. Garrett Tolan Farms, with Eileenmere 1550, Grand Champion bull. 2—John Tolan, on the left, receives the Grand Champion bull award from Secretary of the Nebraska State Fair, Ed Schultz. 3—Urb Simon, who showed the Junior and Reserve Grand Champion bull, with trophy, is congratulated by Russ Vanderkolk, president of the Nebraska Angus association. 4—Grand Champion female, Eisanerica 49th, shown by Penney & James. Left to right: Judges Fred Francis, Joe Keefauver and Glen Bratcher, Orin James and Gene Schubert. 5—Urb Simon exhibits Prince TT 2d, Junior and Reserve Grand Champion bull. 6—A view of the banquet given Angus breeders, herdsmen and wives by the Lincoln Chamber of Commerce. 7—John Tolan with Lady Banmere, Junior and Reserve Grand Champion female.**

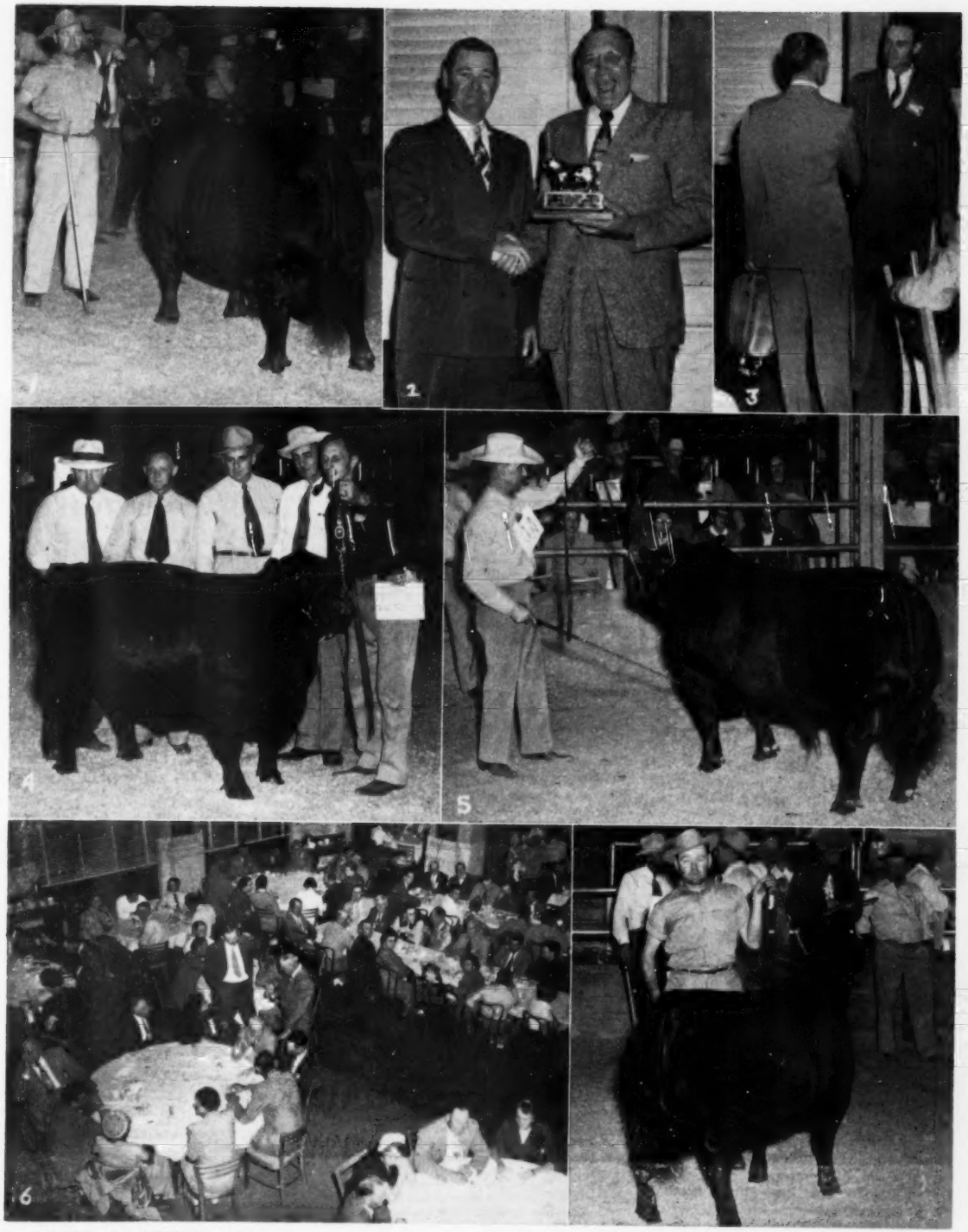

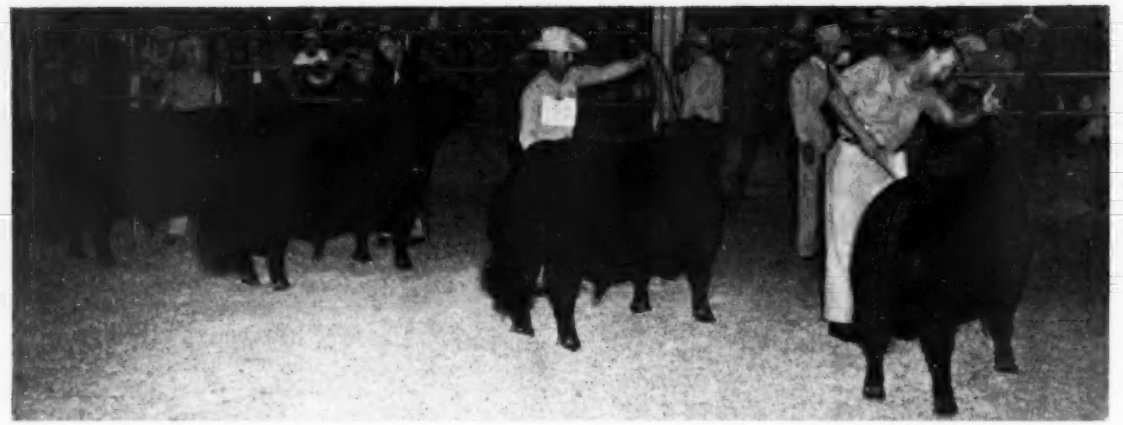

**Battling it out for the Grand Championship were these outstanding bulls owned by J. Garrett Tolan Farms, Simon Angus Farms and Penney & James. Taking the top honor was Eileenmere 1550, at the far left, with John Tolan at the halter. Reserve grand champion was Prince TT 2d, second from the right, with Urb Simon showing. Second from the left is Homeplace Eileenmere 183d, being shown by Gene Schubert. On the right is David Schubert with Homeplace Eileenmere 374th.**

Avon, Illinois. This typy bull was first in class at Illinois, Iowa and Missouri winning the reserve grand championship at Sedalia. Angus Valley Farms, of Tulsa, Oklahoma, showed the first prize junior yearling bull in Black Knight 49th of A. V. and the first prize junior bull calf in Black Knight 98th of A. V. Sired by Black Peer 28th of Angus Valley, they each stood second in class at the Futurity. The first place junior yearling and junior heifer calf were shown by Simon Angus on Georgina 166th of S. A. F. and Blackcap Bessie 252d of S. A. F., respectively. Both stood well in the money at the Futurity with the Blackcap Bessie placing second in class. Tops among the summer yearlings was Queen Marie 22d, owned by Enoch and Bob Johnson, Arthur, Iowa. This first place heifer, sired by Prince Lakewood 25th, stood in front at Iowa as well as the Futurity.

In the groups, Penney & James brought out the five best bulls while Angus Valley placed second. Three bulls, by one sire, was won by Angus Valley on the get of Black Peer 28th of A. V. while second was taken by Penney & James on the get of Homeplace Eileenmere 999th. The two bull group was topped by Penney & James with Angus Valley taking second. The get-of-sire was won by F. M. Bradley and Sons on the get of Eric B. 10th. Second was Penney & James on the get of the "999th". First in the junior get-of-sire was an undefeated get of Homeplace Eileenmere 999th 35, shown by Penney & James. The Homeplace Farms also showed the best pair of calves as well as the top pair of females. Enoch and Bob Johnson produced the best pair of yearlings while Angus Valley stood first with Produce of Dam. Penney & James had the best ten head followed by Angus Valley. Judges of the show were Glen Bratcher of Oklahoma A. & M. College, Stillwater, Oklahoma; Joe Keefauver, Jonesboro, Oklahoma; and Fred Francis, Wilmington, Illinois.

The judging in both the bull and female classes was completed on Wednesday with the group judging being finished up Thursday morning. Wednesday evening a buffet banquet for breeders, herdsmen and their wives was served by the Lincoln Chamber of Commerce. Following the banquet, held in the dinning room of the Chamber of Commerce building, trophies were presented by Russell Vanderkolk, president of the Nebraska association, and Ed Schultz, secretary of the Nebraska State fair. Also included in the program following the banquet were shorts talks given by Jerry Bromfield, chairman of the agriculture committee of the Lincoln Chamber of Commerce; Emmett Yunge, president of the senior chamber; and Frank Richards, secretary of the national association. Bill and Pauline Morton provided entertainment for the evening in the form of magic, to everyone's delight.

Following the judging of the groups the next day the sale got underway at 2 o'clock in the afternoon. Highest seller was a two-year-old bull, D.'s Eileenmere 52d, owned by Flying D. Farms, Columbus, Nebraska. Sired by Eileenmere 1042d, was purchased by Albert Interholzinger, North Platte, Nebraska, for $1,750. Top selling female was Georgina 2d of Archland, sired by Prince Erica of Archland and owned by C. H. Thompson. She was purchased by Kitty Clover Farms, Omaha, for $1,300. Altogether 45 lots brought a total of $28,940 for an over all average of $643.11 per head.

---

**EXHIBITORS:** Angus Valley Farms, Tulsa, Oklahoma; Bador Farms, Scranton, Iowa; Charles F. Beermann, Dakota City, Nebraska; E. G. Bergt & Son, Schuyler, Nebraska; Blackpost Ranch, Olathe, Kansas; F. M. Bradley & Sons, Avon, Illinois; Clement Bros., Newton, Iowa; Cloverly Stock Farms, Maloy, Iowa; The O. A. Cooper Co., Humboldt, Nebraska; William Drahota, Columbus, Nebraska; Gard Bros., Beaver Crossing, Nebraska; Goose Creek Farms, Muscatine, Iowa; Rex Harmon & Sons, Creston, Iowa; Roy R. Henry & Sons, Indianola, Iowa; Wayland Hopley Farms, Atlantic, Iowa; Earl Hullinger & Sons, Leon, Iowa; Jennings Bros., Highmore, South Dakota; Enoch & Bob Johnson, Arthur, Iowa; J. M. Killpack & Son, Logan, Iowa; Lancroft Farm, Grinnell, Iowa; Harold Logan, Diller, Nebraska; Archie McGregor, Mapleton, Minnesota; J. F. McKenny King City, Missouri; Mylan & Hansen, Remsen, Iowa; Nau's Angus Farm, Mt. Pleasant, Iowa; Nye Farms, Plainview, Nebraska; J. H. Paulsen & Sons, Pender, Nebraska; Penney and James, Hamilton, Missouri; Bert A. Randall, Unadilla, Nebraska; Red Oak Farms, Rocky Comfort, Missouri; F. S. & C. M. Senter, Maxwell, Iowa; Shady Lane Farms, Clear Lake, South Dakota; John M. Sheets, Maquoketa, Iowa; Simon Angus Farm, Madison, Kansas; Robin A. Spence, Crab Orchard, Nebraska; Sunflower Farm, Everest, Kansas; Sunny Farms, West Point, Nebraska; Burrell B. Taylor, Broken Bow, Nebraska; Henry Tegtmeier, Jr., Bern, Kansas; Jerry Tegtmeier, Jr., Bern, Kansas; C. H. Thompson, Eagleville, Missouri; Verill L. Thomas, Powell, Nebraska; J. Garrett Tolan Farms, Pleasant Plains, Illinois; Up-Mar Stock Farm, Madison, Nebraska; Russ Vanderkolk, Bellwood, Nebraska.

---

**Judges: GLEN BRATCHER, Stillwater, Oklahoma; JOE KEEFAUVER, Jonesboro, Tennessee, and FRED FRANCIS, Wilmington, Illinois**

---

**BULLS:**

**Two Year Old Bulls (9 shown):** 1—Eileenmere 1550th, J. Garrett Tolan Farms; 2—Homeplace Eileenmere 183d, Penney and James; 3—Bradolier 40th, F. M. Bradley & Sons; 4—Prince Sunbeam 690th, Wayland Hopley; 5—Homeplace Eileenmere 200th, Penney and James; 6—Pride's Prince of R. & G., John M. Sheets; 7—Prince Idol of Erl-Sons, Earl Hullinger; 8—Bandileen, J. F. McKenny; 9—El Janbur, Wayland Hopley Farms.

**Senior Yearling Bulls (20 shown):** 1—Bradolier 81st, F. M. Bradley & Sons; 2—Black Knight of A. V., Angus Valley; 3—Prince 91st of SAF, Simon Angus Farms; 4—Bandoliermere 83d, J. Garrett Tolan Farms; 5—Prince 301st of Shady Lane, Shady Lane Farms; 6—Black Grenadier, Wayland Hopley Farms; 7—D.'s Eileenmere 51st, Wm. Drahota; 8—Everbest Prince 158th of SAF, Simon Angus Farm; 9—Homeplace Eileenmere 254th, Penney and James; 10—Homeplace Eileenmere 316th, Penney and James; 11—Lar-Eileenmere 23d, Goose Creek Farms; 12—Eileenmere Lad of Blue Top, Mylan and Hansen; 13—Bandolier Lad of SF, Sunny Farms; 14—Eileenmere M., J. F. McKenny; 15—Blackcap Quality Eric W. L., John M. Sheets.

**Junior Yearling Bulls (21 shown):** 1—Black Knight 49th of A. V., Angus Valley Farms; 2—Prince E. & B. 25th, Enoch & Bob Johnson; 3—Quality of Ada 6th, Sunflower Farm; 4—Everbest

(Please turn to page 172

# The Land of Argentina

**Argentina's agricultural wealth is produced from less than ten per cent of its total area or approximately sixty million acres. The life and wealth of the nation is concentrated in an area not larger than three of our most important cornbelt states.**

Otto V. Battles

**Lifetime Breeder, Showman, Judge**

AN INTERESTING LETTER came recently from my good friend Donald Allan of famed Ballintomb, On-the-Spey, Scotland. He tells me of his experiences as judge at the recent great Palermo show of the Argentine. His letter aroused pleasant memories of the two occasions on which I acted in this capacity at this world famous show. Mr. Allan gives a glowing account of the progress the Angus breed has made in Argentina, since he judged at this same show a number of years ago. Although it has been nine years since I last acted as judge at Palermo I can readily visualize the progress which Mr. Allan reports. In no other place have I observed the enthusiasm for the promotion of Angus cattle that I saw manifest in Argentina during my two visits there, nor do I know of another spot where conditions are more favorable for producing Angus cattle at their best than the ultra fertile Pampas country advantageously located to the beautiful city of Buenos Aires with its population of nearly five million people.

Remembering as I do the warm hearted hospitality extended to Mrs. Battles and myself at the time of our first visit in 1940 and again in 1943, and with the knowledge that we still have some very good friends in that country, it is extremely difficult for me to understand the resentment which, according to newspaper and radio reports, the Argentines now hold against the United States. And it is still more difficult for me to understand the cause of this reported ill feeling toward us by this once friendly nation with which we have much in common. And it is my earnest hope that whatever breach of friendship may now exist will soon be healed. It is important that our hemispheric neighbors, of which Argentina is the most powerful and probably the most influential, should be solidly aligned with us and our European allies in opposing communistic aggression.

In order that my readers may better understand why I attach so much importance to our maintaining most cordial relations with Argentina, I should like to present a picture of that country as it appears to me. And in doing so I shall draw upon my memory of my extensive and pleasant visits to many of the vast estancias of the Pampas upon which some of the finest herds of Aberdeen-Angus cattle I have ever seen any place are maintained in connection with large scale commercial operations in which the Angus breed predominates.

It is of interest to know that the agricultural possibilities of Argentina and the United States are on a close parallel. In fact, we are rivals in the production of such important necessities as livestock, corn, flax seed and practically all kinds of fruit. Argentina affords an unusual variety of climatic and soil conditions. Its scenic beauty is also greatly diversified. It has majestic mountains as well as wide slow flowing rivers. Its green pastures and golden fields stretch to the horizon in every direction. The foreigner visiting this land, particularly after he learns to drink "mate" as the Criollos drink it and who admires the superb horsemanship of the goucho, is likely to have difficulty in getting the spell of this environment out of his blood.

To get a better idea of the agricultural possibilities of Argentina one should know something of its geography. It is more than one-third the size of the United States and occupies the entire south half of the South American continent except for a narrow strip west of the Andes which is Chile and the very small republic of Uraguay on the East. If Argentina were placed on the North American map in reversed position, corresponding to the reversed latitudes and seasons, it would extend from tropical southern Mexico to bleakly cold Winnepeg, Canada, and Buenos Aires would be on the latitude of Cape Hatteros. And as it is not generally known, Argentina lies East of the longitude of New York City. And the Andean border between Argentina and Chile is directly south of Boston. But perhaps the reversal of latitudes and seasons south of the equator affords the most striking contrast in a geographical sense between our two countries. For example, it is difficult for us to think of Christmas in mid-summer, Easter at the beginning of Autumn and the fourth of July in mid-winter. Then try to visualize, if you can, these contrasts. In Argentina it is from the north that the hot winds blow in summer and from the south the cold winds of winter. The September equinox introduces spring with its profusion of flowers and its sprouting crops. And November finds Argentina's golden summer sunshine at its height. And during sultry December the streets and beautiful avonidas of Buenos Aires are practically deserted because the city dwellers, who can afford it, have sought the cooler air of the famous seaside resort of Mar del Plata, a city of over two hundred thousand, situated directly on the Atlantic ocean, the name of which I understand has now been changed to Eva Peron.

Argentina's agricultural wealth is produced from less than ten percent of its total area or approximately sixty million acres. The life and wealth of the nation is concentrated in an area not larger than three of our most important cornbelt states. This is the expanse of almost unbelievable fertile plains that have become famous the world over as the Pampas. These verdant, treeless plains, devoid of stone or gravel, and with a top black soil of eleven feet, extend in a semi-circle around Buenos Aires (the second most important seaport in the Western hemisphere excelled only by New York) with an average radius of three hundred fifty miles. This rich area is served by a net work of excellent railroads which reach out from Buenos Aires as the spokes from the hub of a wheel which makes for ideal marketing facilities for the products of the soil.

The whole Pampas country is less than one fifth the nation's total area, yet it produces ninety per cent of the grain and over sixty per cent of the livestock of the country. And this part of the Argentine is the home of practically all the fine registered herds of beef cattle for which Argentina is famous. Shorthorns predominate but the Angus are now running them a very close second and gaining fast.

There is a peculiar fascination about the Pampas stretching level and unbroken to

(Please turn to page 160

## ALL-IOWA FAIR

The All-Iowa Fair, eastern Iowa's prevue to the Iowa State Fair, proved a top attraction to Angus breeders and exhibitors who gathered in Cedar Rapids on August 16th. The Angus show, open to Iowa exhibitors only, got underway at 9 a. m. at Hawkeye Downs with Don Rinner, Washington, Iowa, doing the judging.

Keen competition was provided by 28 exhibitors from all parts of the state with the purple ribbons going to Kenneth Redfern, of Yarmouth, and I. E. Kemp, Marion. Redfern, in exhibiting Eileenmerit, produced the Junior and Grand Champion bull of the show. A smooth quality summer yearling bull and a grandson of the famed "487th", he was sired by Eileenmere 84th. Out of Envious B. of Chautauqua Park, he is also a grandson of Envious Emulous. Grand Champion female of the day was Eola K. shown by Joyce Kemp. This well-balanced summer yearling heifer, sired by El Bandolier 5th, was Junior Champion of the open show and champion 4-H heifer at both the All Iowa and Linn county fairs.

Reserve Grand Champion bull, Amana Bandolier 5th, was a senior calf shown by Henry Schmuecker & Sons, of Amana. Sired by Bandolier 61st, and out of a dam by Eric Bandolier of Brookdale, he was also Reserve Junior Champion. Birdie AA of Spencer, shown by Winterset Angus Farms, of Winterset, was the Senior and Reserve Grand Champion female. Also Grand Champion at Oskaloosa this year, she was sired by Queen's Lad 100th out of Blackbird Princess 54th.

### Aberdeen-Angus Exhibitors

Lon C. Bigbee, Marengo; M. H. Brothersen, Victor; Ell'tonier Angus Farm, Tipton; Willard Eiler, Stanwood; Cecil Frimml & Son, Atkins; John Frimml, Atkins; John Gill, Marion; Earl Graham & Sons, Gilman; M. A. Griffin, Solon; I. E. Kemp, Marion; Joseph F. Kwapil, Palo; Lancraft Farm, Grinnell; Bernard McKinley, Walker; Conrad Miller & Sons, North English; Nau's Angus Farm, Mt. Pleasant; Leslie E. Oster, Webster; Oxley Brothers, Marion; Kenneth Redfern, Yarmouth; Paul Rohret, Oxford; Henry Schmuecker & Sons, Amana; C. W. Smith, Mt. Vernon; Floyd Spear & Son, Stanwood; Spring Valley Farms, Bayard; Stallman Farms, Fairfax; W. J. Walshire, Mechanicsville; James C. Wilkin, Cedar Rapids; D. C. Williams & Sons, Jefferson; Winterset Angus Farm, Winterset.

**Judge: DON L. RINNER, Washington, Iowa**

### BULLS:

#### Two-year-old Bulls

**Calved May 1, 1949 to April 30, 1950 (1 shown)**

1—Cecil Frimml & Sons, Atkins on Revolution of Edenwood 1342694.

#### Senior Yearling Bulls

**Calved between May 1 and Dec. 31, 1950 (2 shown)**

1—Leslie E. Oster, Webster on Elbrea Eileenmere 1310326.

2—Stallman Farms, Fairfax on Fairfax Prize Lad 1386367.

#### Junior Yearling Bulls

**Calved between Jan. 1 and April 30, 1951 (4 shown)**

1—Nau's Angus Farm, Mt. Pleasant on Bandolier of Kentridge 101st 1434390.

2—D. C. Williams, Jefferson on Burgess Blackbird S. 155th 1426837.

3—C. W. Smith, Mt. Vernon on Erica of Angus Shire 4th 1558399

4—M. W. Brothersen, Victor on Bandolier Revader 1496631.

#### Summer Yearling Bulls

**Calved between May 1-August 31, 1951 (10 shown)**

1—Kenneth Redfern, Yarmouth on Eileenmerit 1410151.

2—Henry Schmuecker & Sons, Amana on Amana Bandolier 6th 1548546.

3—Ell'tonier Angus Farm, Tipton on Wintonier Lad 1433881.

4—Spring Valley Farm, Bayard on General of Rose Joe 11th 1516132.

5—W. J. Walshire, Mechanicsville on Brevier Quality W. L. 1496962.

6—Nau's Angus Farm, Mt. Pleasant on Prince Pride C. A. F. 1540843.

7—Cecil Frimml & Sons, Atkins on Bandolier Lad of Atkins 1521279.

#### Senior Bull Calf

**Calved between Sept. 1 and Dec. 31, 1951 (8 shown)**

1—Henry Schmuecker & Sons, Amana on Amana Bandolier 5th 1548545.

2—Henry Schmuecker & Sons, Amana on Amana Bandolier 3d 1548543.

3—Floyd Spear & Son, Stanwood on Eileenmere K.

4—D. C. Williams, Jefferson on Eileenmere W. 90th.

5—Spring Valley Farm, Bayard on Prince Eric R. 1518798.

6—Nau's Angus Farm, Mt. Pleasant on Maple Lawn Bardolier N. 3d 1526551.

7—D. C. Williams, Jefferson on Bandolier W. 2d.

#### Junior Bull Calf

**Calved after January 1, 1952 (3 shown)**

1—I. E. Kemp, Marion on Eileenmere Eric.

2—Nau's Angus Farm, Mt. Pleasant on Nau's Bardolier 24th 1551047.

3—Floyd Spear & Son, Stanwood on Eastlawn Revolution 1st.

#### Senior Champion Bull

Leslie E. Oster, Webster on Elbrea Eileenmere 1310326.

#### Reserve Senior Champion Bull

Cecil Frimml & Sons, Atkins on Revolution of Edenwood 1342694.

#### Junior Champion Bull

Kenneth Redfern, Yarmouth on Eileenmerit 1410151.

#### Reserve Junior Champion Bull

Henry Schmuecker & Sons, Amana on Amana Bandolier 5th 1548545.

#### Grand Champion Bull

Kenneth Redfern, Yarmouth on Eileenmerit 1410151.

**(Opposite Page)—A few shots from the All-Iowa Fair, Cedar Rapids: 1—Grand Champion Female, Eola K., shown with Joyce Kemp at the halter. Owned by I. E. Kemp, Marion, she was sired by El Bandolier 5th. 2—Left to right: Judge of the show, Don Rinner, Washington, Iowa, and assistants Alan Williams, of Wilson & Co., and Lyle Haring, field representative of the Iowa Beef Producers' Association. 3—Leslie Oster, Webster, with Elbrea Eileenmere, Senior Champion Bull. 4—Irvin Schmuecker with Amana Bandolier 5th, Reserve Grand Champion Bull. 5—Reserve Grand Champion Female, Birdie AA of Spencer, with Lesle Mullins, Winterset Angus Farm, at the halter. 6—Kenneth Redfern, Yarmouth displays the Grand Champion Bull, Eileenmerit, a summer yearling sired by Eileenmere 84th.**

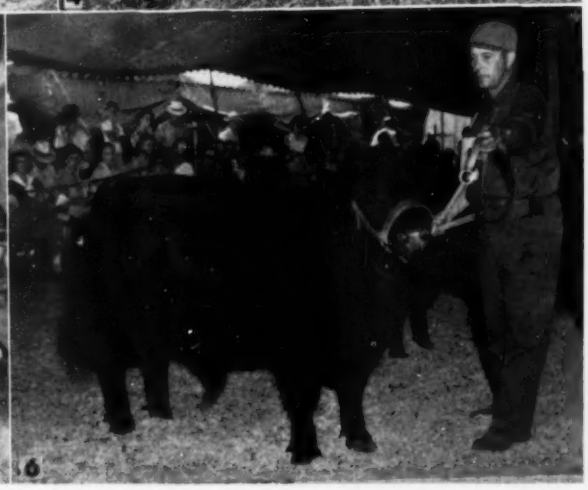

**The Grand Champion Bull and Grand Champion Female of the 1952 Ohio State Fair, Columbus, were shown by Warner Grove Farms, Greenville, Ohio. Shown with the champion bull, Eileenmere 1500 WG 14th, are left to right: Judge Chas. J. Donohoe, Sybertsville, Pennsylvania; Owner Dan Warner; Herdsman Ed Zorn, an Ohio State student. Included in the photo of the Grand Champion female, Barbara McHenry WG 11th, are Judge Donohoe, Mr. and Mrs. Warner and Zorn.**

### Reserve Grand Champion Bull

**(Champions and Reserve Champions Competing)**

Henry Schmuecker & Sons, Amana on Amana Bandolier 5th 1548545.

**3 Bulls, any age, by one sire, owned by exhibitor (1 shown)**

1—Henry Schmuecker & Sons, Amana on Amana Bandolier 3d, 4th and 5th.

**2 Bulls, any age, bred and owned by exhibitor (3 shown)**

1—Henry Schmuecker & Sons on Amana Bandolier 3d and 4th.

2—D. C. Williams, Jefferson on Bandolier W. 2d and Eileenmere W. 90th.

## COWS:

### Two-year-old Heifers

**Calved between Jan. 1 and June 30, 1950 (5 shown)**

1—Winterset Angus Farm, Winterset on Birdie A. A. of Spencer (1294874).

2—Nau's Angus Farm, Mt. Pleasant on Miss Burgess Nau 6th 1328437.

### Senior Yearling Heifers

**Calved between July 1 and Dec. 31, 1950 (6 shown)**

1—Nau's Angus Farm, Mt. Pleasant on Barbara Nau 8th 1328446.

2—Spring Valley Farm, Bayard on Delightful Miss of K. C. 1381319.

3—Leslie E. Oster, Webster on Elba's Bandolier of P. L. 1306819.

### Junior Yearling Heifers

**Calved between Jan. 1 - April 30, 1951 (11 shown)**

1—D. C. Williams on Miss McH Barbara O. R. 20th 1458609.

2—Earl Graham & Sons, Gilman on Maggy's Maid 1494222.

3—M. A. Griffin, Solon on Burgess Miss 99th 1437680.

4—Nau's Angus Farm on Erica's Evergreen Kentridge 6th 1434396.

5—M. W. Brotherson, Victor on Juanserra Evetta 149633.

6—C. W. Smith, Mt. Vernon on Eline of Angus Shire 10th 1558401.

### Summer Yearling Heifers

**Calved between May 1 - August 31, 1951 (22 shown)**

1—Joyce Kemp, Marion on Eola K. 1533206.

2—Henry Schmuecker & Sons on Pinehurst Blackbird 51st 1507427.

3—D. C. Williams on Miss McH Barbara O. R. 23d 1458619.

4—I. E. Kemp, Marion on Verity K. 1533207.

5—Oxley Brothers, Marion on Blackbird A. Lady 1470642.

6—Kenneth Redfern on Heroinemere R. 4th 1469098.

7—Spring Valley Farms on Queen of Spring Valley 1540760.

8—Willard Eiler, Stanwood on Prairie Park Blackcap 31st 1406580.

9—Leslie E. Oster on Elba Bandolier's Elba 3d 1462164.

10—M. A. Griffin, Solon on Lady Eline 51st 1434599.

### Senior Heifer Calves

**Calved between Sept. 1 and Dec. 31, 1951 (14 shown)**

1—Henry Schmuecker & Sons on Pinehurst Blackbird 53d 1548556.

2—D. C. Williams & Sons on Miss McH Barbara O. R. 28th 1458631.

3—I. E. Kemp, Marion on Eris K.

4—Jimmy Schmuecker, Amana on Pinehurst Elba 18th 1548544.

5—Henry Schmuecker & Sons on Pinehurst Elba 19th 1548550.

6—Cecil Frimml & Sons on Heather Bloom of Eldorado 7th 1445865.

7—Earl Graham & Sons on Blackcap Bessie G. 1494233.

### Junior Heifer Calves

**Calved after January 1, 1952 (3 shown)**

1—Cecil Frimml & Sons on Bandolier Betty 02 1521284.

2—Nau's Angus Farm on Elluna Nau 6th 1551048.

3—D. C. Williams & Sons on Miss Elsa Bandolier W.

### Senior Champion Female

Winterset Angus Farm on Birdie A. A. of Spencer 1294874.

### Reserve Senior Champion Female

Nau's Angus Farm on Miss Burgess Nau 6th 1328437.

### Junior Champion Female

Joyce Kemp, Marion on Eola K. 1533206.

### Reserve Junior Champion Female

D. C. Williams on Miss McH Barbara O. R. 20th 1458609.

### Grand Champion Female

Joyce Kemp, Marion on Eola K. 1533206.

### Reserve Grand Champion Female

**(Champions and Reserve Champions Competing)**

Winterset Angus Farm on Birdie A. A. of Spencer 1294874.

### Get-of-Sire

**Four animals from above classes, both sexes represented, owned by exhibitor (5 shown)**

1—Henry Schmuecker & Sons on Bandolier 61st of Pinehurst.

2—D. C. Williams & Sons with sire—Homeplace Eileenmere 90th.

3—I. E. Kemp with sire—Eric Eileenmere W. B.

### Junior Get-of-Sire

**Three animals, both sexes represented from classes 5 or 6 and 20 or 21, owned by exhibitor (2 shown)**

1—Henry Schmuecker & Sons with sire—Bandolier 61st of Pinehurst.

2—Nau's Angus Farm with sire—Nau's Bandolier 4th.

### Pair of Females

**Any age, bred and owned by exhibitor (10 shown)**

1—Henry Schmuecker & Sons on Pinehurst Blackbird 53d and 51st.

2—I. E. Kemp on Verity K. and Eris K.

3—Nau's Angus Farm on Barbara Nau 8th and Elsa Nau 5th.

### Pair of Yearlings

**1 bull from class 3 or 4, and 1 heifer from class 18 or 19, bred and owned by exhibitor (4 shown)**

1—Henry Schmuecker & Sons on Pinehurst Blackbird 51st and Amana Bandolier 6th.

2—Nau's Angus Farm on Bandolier of Kentridge 101st and Erica's Evergreen Kentridge 6th.

3—Lon C. Bigbee, Marengo.

### Pair of Calves

**1 bull from class 5 or 6, and 1 heifer from class 20 or 21, bred and owned by exhibitor (4 shown)**

1—Henry Schmuecker & Sons.

**On opposite page—Ohio State Fair: 1—Reserve Grand Champion bull, Bardoliermere 2d of Bee Mac, shown by Ohio State University. Left to right: C. D. McPeek, Judge Donohoe, Mrs. C. D. McPeek and Dick Sour. 2—The Reserve Grand Champion female, Pridemere Lady G., shown by Ohio State with Herman Purdy at the halter. 3—Bob Williams shows the reserve junior champion bull, Great Oaks Prince Black 5th, for Great Oaks Stock Farm, Rochester, Michigan. 4—Bob Williams and the reserve junior female, Elba 28th of Great Oaks. 5—Auction of the Grand Champion carlot of fat steers, a group of Angus fed by Jacob Caldwell, Ashville, Ohio. The 20 head sold to the Fort Hayes hotel for $56. Left to right: Ohio Governor Frank Lausche; Robert I. Griffith, manager of the hotel; Johnson Carl, buyer, Swift Packing; and Caldwell. 6—Grand Champion Angus steer of the 4-H show, sired by Duke of Wayne Knolls 9th, Futurity champion in 1949. The steer, which weighed 1,225 pounds was raised by Marian Doran, New Albany, Ohio, and sold to the Fort Hayes hotel for $2.15. Left to right: Wayne Knolls Manager Don Tronge; Robert Griffith, Fort Hayes hotel; and Marian Doran.**

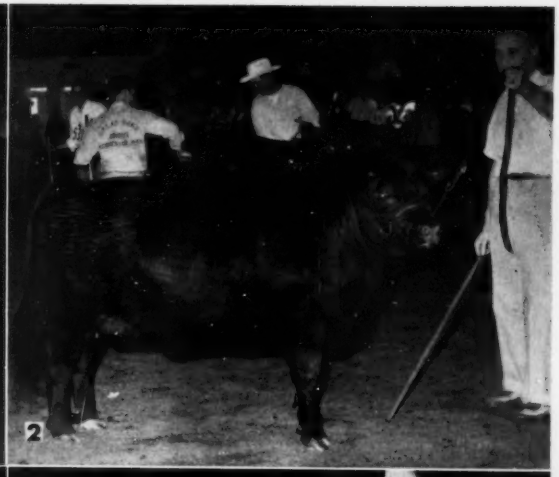

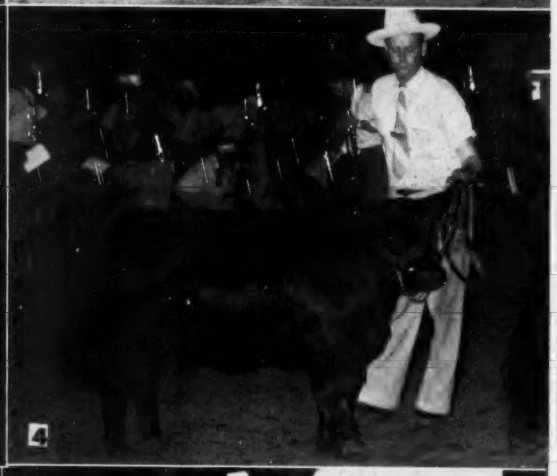

**AT INDIANA—A full ringside gallery witnessed the Aberdeen-Angus judging at Indianapolis. The Indiana coliseum, one of the largest and newest in the country, provides ideal show facilities for breeders, spectators—and the judge.**

2—D. C. Williams on Miss McH Barbara O. R. 28th and Bandolier W. 2d.

3—I. E. Kemp on Eileenmere Eric and Eris K.

**Produce of Dam**

**Two animals, either sex, from above classes, owned by exhibitor (2 shown)**

1—Nau's Angus Farm on Miss Burgess Nau 11th and 6th.

2—Conrad Miller & Sons, North English on Norma's M. Pride and Pride of Green Ridge.

## OHIO

Warner Grove Farms, of Greenville, Ohio, paraded off with top honors at the Ohio State Fair, Columbus, on August 28 when Eileenmere 1500 WG 14th was declared Grand Champion Bull and Barbara McHenry WG 11th was selected as Grand Champion Female. In leading this lineup of champions these two animals paced an outstanding show which featured an entry list of thirty-five farms.

In the struggle for grand championship, Warner Grove was pressed to the wire by Ohio State University and Great Oaks Stock Farm, Rochester, Michigan. In the bull department, Ohio State held the Reserve Senior champion, the Junior champion and Reserve grand champion bulls. Great Oaks completed the list with Reserve Junior champion. Stepping into the female class Warner Grove again showed the way with both Senior and Reserve Senior champion, the senior champion moving out to take grand championship honors. Ohio State won Reserve Grand on its Junior champion while Great Oaks had the Reserve Junior champion.

As grand champion bull of the State Fair, Eileenmere 1500 WG 14th, a two-year-old calved in September of 1949, was also Grand and Supreme champion at the Ohio State Breeders' Show at Urbana recently. This typy specimen of Angus quality, sired by Eileenmere 1500 out of Blackmere of Elkton, is a half brother to last year's State Fair champion, Eileenmere 1500 WG 6th. The 6th was also International Reserve Junior champion in 1950 as well as Grand Supreme at the Breeders' show in 1950. In 1951 he was again named Supreme of the Breeders' show.

Reserve grand champion bull at Ohio was Bardoliermere 2d of Bee Mac, a thick set son of Bardoliermere 2d out of Eulima Lady 3d, shown by Ohio State University. As reserve champion at the state shows last year he was in the winning junior get-of-sire at the International. Bardoliermere O. 15th, shown also by the University was junior champion. This son of Bardoliermere 2d, out of Ohio's Queen Hornson 2d, stood first in class this year at the Breeders' show in Urbana. Great Oaks entry of Great Oaks Prince Black 5th, a son of Prince Quality M. B., was Reserve Junior champion. This up and coming junior bull calf is out of Josephine Cannon.

Grand Champion female of the show was Barbara McHenry WG 11th, a daughter of Barbara McHenry WG 3d, who was 1948 International reserve grand champion. Sired by Eileenmere 1500, the 11th, a strong senior yearling heifer, was reserve grand champion at the state show in Urbana this year as well as standing third in class in the futurity. Pridemere Lady G., shown by Ohio State, was Reserve grand champion female. This junior yearling heifer, sired by Bardoliermere 2d, is out of Queen Helene Pride. Last year she was first at the State Fair and Breeders' shows as well as a member of the winning junior get-of-sire at the International.

Reserve Senior champion was Warner Grove's Blackcap Velvet WG 5th, a two-year-old sired by General Black C. S. out of Blackcap Velvet WG. Reserve junior champion was shown by Great Oaks in Elba 28th of Great Oaks, a senior heifer calf. Sired by Bardolier 123d of Wilton she is out of Elba of Wilton 16th.

Also of outstanding interest to Angus breeders attending the Ohio State Angus show, judged by Charles J. Donohoe, Sybertsville, Pennsylvania, was the sale of the Grand Champion Carlot of commercial fat cattle—a carload of Angus steers owner by Jacob Caldwell, Ashville, Ohio. This group of prime fed Angus sold to Robert I. Griffith, Fort Hayes Hotel, at $56. The auction was started by Ohio Governor Frank J. Lausche, in connection with the governor's day program, and the champion Angus were purchased on behalf of the Fort Hayes by Johnson Curl, buyer for Swift Packing Company. Interbreed competition at the State Fair also found an Angus steer toping the 4-H department. Marian Doran, New Albany, had the Grand Champion over all, a 1,225 pound steer which sold for $2.15, also to the Fort Hayes Hotel. This steer, incidentally, was sired by Duke of Wayne Knolls 9th, Futurity Champion in 1949.

---

**EXHIBITORS:** Beverly Joan Carman, Kenton, Ohio; Don Leonard Davis, Logan, Ohio; Do-Je-Lac Farms, Springfield, Ohio; K. K. Duncan & Son, Sonora, Ohio; Lawrence Earhart, Troy, Ohio; Elm Shade Farms; Ashville, Ohio; David Evans, Newark, Ohio; Wayne Fleming, Martinsville, Ohio; E. N. Gordon & Sons, Marengo, Ohio; Granger Brothers, Zanesville, Ohio; Great Oaks Stock Farms, Rochester, Michigan; Green Acres Angus Farms, Logan, Ohio; Greenbrier Stock Farms, Lewisburg, West Virginia; Ronnie Hayes, Granville, Ohio; Paul E. Herd and Sons, East Liberty, Ohio; William R. Hughes, Huntsville, Ohio; E. H. Hutchison and Son, Xenia, Ohio; Wayne Lindsey, West Chester, Ohio; Robert Mikesell, Frazeysburg, Ohio; Ohio State University, Columbus, Ohio; A. J. Penick and Sons, Hebron, Ohio; Anna Lou Prince, De Graff, Ohio; Luther Routson, Covington, Ohio; Howard Sawyer, Mason, Ohio; Milo M. Shaw, Uniopolis, Ohio; Clifford Smith and Son, Celina, Ohio; Guy E. Smith, South Charleston, Ohio;

**ON THE INDIANAPOLIS TANBARK—(Top and Center) Judge Dale Fletcher of Pine Plains, New York, goes over the contenders for the senior championship and the junior purple. The Indiana champions both went to Ohio herds (bottom) with the senior and grand championship to Warner Grove Farms with Eileenmere 1500 WG 14th, the bull on the right. Junior champion and reserve grand was won by Den-Mor Farms of Ohio with Prince Den-Mor 103d, the bull on the left.**

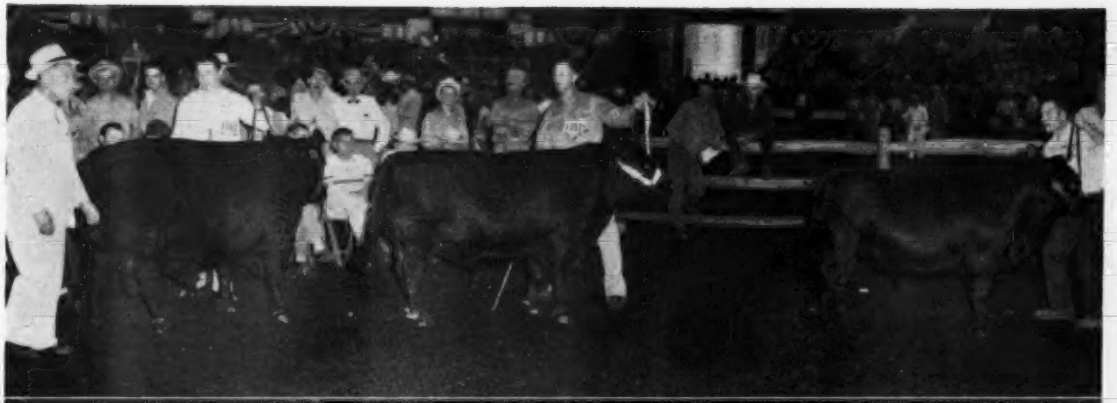

INDIANA
STATE FAIR
19 52
STATE FAIR
GIVEN BY IND.
ANGUS ASSN.

**A STRING OF GOOD BULLS—Michigan breeders brought out some great cattle, as this string of senior yearling bulls shows. Winner, and eventual grand champion of the show, is the Great Oaks contender on the left—Black Bardolier of Den-Mor.**

Cleadis Staffan, Mechanicsburg, Ohio; Joseph R. Thompson, East Liverpool, Ohio; Russell Timmons and Son, Mt. Sterling, Ohio; Turkana Farms, East Liverpool, Ohio; Warner Grove Farms, Greenville, Ohio; Henry Whitehead, Pataskala, Ohio; John E. Wise, Burbank, Ohio; Ernest Zorn and Sons, Jackson Center, Ohio.

**Judge: CHAS. J. DONOHOE, Sybertsville, Penna.**

**BULLS:**

**Two Year Old Bulls, (5 shown):** 1—Eileenmere 1500 WG 14th, Warner Grove Farms; 2—Blackcap Eric Lad 2d, Guy E. Smith; 3—Eileenmere 1500-18 WG, Warner Grove Farms; 4—Eniate Revolution DJR 2d, Albert Payne; 5—Eborean Hanemere, E. N. Gordon and Sons.

**Senior Yearling Bulls, (7 shown):** 1—Bardoliermere 2d of Bee Mac, Ohio State University; 2—Prince 27th of Shadow Isle, Milo M. Shaw; 3—Prince G. of Shadow Isle, Milo M. Shaw; 4—Ruebbler of Fairview, E. H. Hutchison and Son; 5—Great Oak Juanamar, Great Oaks Stock Farms; 6—Turkanamere 500th, Turkana Farms; 7—Elm Shade's Marshall 12th, Elm Shade Farms.

**Junior Yearling Bulls, (5 shown):** 1—Prince Blackbird of Z. A., Granger Brothers; 2—Great Oaks Bar Rosemar 4th, Great Oaks Stock Farms; 3—Great Oaks Juanamar 2d, Great Oaks Stock Farms; 4—Quality of Cavalier, E. H. Hutchison and Sons; 5—Bardoliermere S., Guy E. Smith.

**Summer Yearling Bulls, (6 shown):** 1—O. Bardoliermere 12th, Ohio State University; 2—Berger's Pride F. W. V., A. J. Penick and Sons; 3—Duke's Elite 55th, Henry Whitehead; 4—Master Prince of G. A., Green Acres Angus Farms; 5—Bardolier Bruce S., Guy E. Smith; 6—Valley Vue Burgess, John E. Wise.

**Senior Bull Calves, (9 shown):** 1—Bardoliermere O. 15th, Ohio State University; 2—Raona's Prince Eric 21st, Great Oaks Stock Farms; 3—O. Bardoliermere 20th, Ohio State University; 4—Black Burger Jr., A. J. Penick & Sons; 5—Blackmere TCF, Joseph R. Thompson; 6—Blackburger Burgess MS, Milo M. Shaw; 7—Duke's Elite, Henry Whitehead; 8—Bardolier Bon S., Guy Smith; 9—Elba Eric S., Guy Smith.

**Junior Bull Calves, (3 shown):** 1—Great Oaks Prince Black 5th, Great Oaks Stock Farms; 2—Elm Shade's Pride Eric, Elm Shade Farms; 3—Eric Ladmere S., Guy E. Smith.

**Senior Champion Bull:** Eileenmere 1500 WG 14th, Warner Grove Farms.

**Reserve Senior Champion Bull:** Bardoliermere 2d of Bee Mac, Ohio State University.

**Junior Champion Bull:** Bardoliermere O. 15th, Ohio State University.

**Reserve Junior Champion Bull:** Great Oaks Prince Black 5th, Great Oaks Stock Farm.

**Grand Champion Bull:** Eileenmere 1500 WG 14th, Warner Grove Farms.

**Reserve Grand Champion Bull:** Bardoliermere 2d of Bee Mac, Ohio State University.

**Five Bulls Any Age, (2 shown):** 1—Great Oaks Stock Farms; 2—Guy E. Smith.

**Three Bulls Any Age, (2 shown):** 1—Ohio State University; 2—Guy E. Smith.

**Two Bulls Any Age, (9 shown):** 1—Ohio State University; 2—Warner Grove Farms; 3—Great Oaks Stock Farms; 4—A. J. Penick and Sons; 5—E. H. Hutchinson and Son; 6—Henry Whitehead; 7—Elm Shade Farms; 8—Guy E. Smith; 9—Guy E. Smith.

**COWS:**

**Two Year Old Heifers, (10 shown):** 1—Blackcap Velvet WG 5th, Warner Grove Farms; 2—Eileen C. 7th of Great Oaks, Great Oaks Stock Farms; 3—Blackbird WG 21st, Warner Grove Farms; 4—Revolt's Pride 3d, A. J. Penick and Sons; 5—Barbaramere T. F., Turkana Farms; 6—B-Ann H., D. H. Hutchison and Son; 7—Lady Ida of Maple Grove, Ernest Zorn and Sons; 8—Valley Vue Blackbird 10th, John E. Wise; 9—Bardolier Ruth S. 2d, Guy E. Smith; 10—Queen Eileen T. F., Turkana Farms.

**Senior Yearling Heifers, (10 shown):** 1—Barbara McHenry WG 11th, Warner Grove Farms; 2—Ethalie M. S. 2d, Milo M. Shaw; 3—Barbara McHenry WG 12th, Warner Grove Farms; 4—Elm Shade's Blackbird 26th, Elm Shade Farms; 5—Blackcap Burgess A., Wayne Fleming; 6—Lady Eileenmere, Russell Timmons and Son; 7—Blackbird 5th of W. V., A. J. Penick and Sons; 8—Princess Blackbird, Lawrence Earhart; 9—Princess Blackbird E., Lawrence Earhart; 10—Betsy Jean, E. H. Hutchison and Son.

**Junior Yearling Heifers, (10 shown):** 1—Pridemere Lady G., Ohio State University; 2—Barbara 17th of Great Oaks, Great Oaks Stock Farms; 3—Evergreen Bandolier DJR, Albert Payne; 4—Wayne's Miss Burgess, Ernest Zorn and Sons; 5—G. V. I. Princess 3d, David Evans; 6—Eborea Elba WG 4th, Warner Grove Farms; 7—Elm Shade's Duchess 4th, Elm Shade Farms; 8—Erica Blackmar H2, Ronnie Hayes; 9—Black Empress W. R. H., William R. Hughes; 10—Pride Protest Lady DJR 6th, Albert Payne.

**Summer Yearling Heifers, (10 shown):** 1—Erica 44th of Great Oaks, Great Oaks Stock Farm; 2—Elaine WG 29th, Warner Grove Farms; 3—Queen Marie, E. H. Hutchison and Son; 4—Countess B. of Zane Acres, Granger Brothers; 5—Barbara McHenry WG 13th, Warner Grove Farms; 6—Pride Prim of H & S Farm, Cleadis Staffan; 7—Erica WRH, Wm. R. Hughes; 8—Erica Irene 3d H. W., Henry Whitehead; 9—Bardolier Elmora Elba S., Guy E. Smith; 10—Valley Vue Blackbird 13th, John E. Wise.

**Senior Heifer Calves, (10 shown):** 1—Elba 28th of Great Oaks, Great Oaks Stock Farm; 2—Zara 2d of Great Oaks, Great Oaks Stock Farms; 3—Blackbird 6th of W. V., A. J. Penick and Sons; 4—Blackbird Queen M. S., Milo M. Shaw; 5—Barbara McHenry W. G. 14th, Warner Grove Farms; 6—O. Queenmere Lady 35th, Ohio State University; 7—Jilt G. Wagner 2d, Luther C. Foutson; 8—McHenry Blackcap 2d H. W., Henry Whitehead; 9—Elm Shade's Duchess 30th, Elm Shade Farms; 10—Blackbird ZA 5th, Grange Brothers.

**Junior Heifer Calves, (5 shown):** 1—O. Eulima Lady 45th, Ohio State University; 2—Miss Burgess 10th of G. O., Great Oaks Stock Farms; 3—Elm Shade's Elaine, Elm Shade Farms; 4—Bandolier Erica S., Guy E. Smith; 5—Elm Shade's Duchess 5th, Elm Shade Farms.

**Senior Champion Female:** Barbara McHenry WG 11th, Warner Grove Farms.

**Reserve Senior Champion Female:** Blackcap Velvet WG 5th, Warner Grove Farms.

**Junior Champion Female:** Pridemere Lady G., Ohio State University.

**Reserve Junior Champion Female:** Elba 28th of Great Oaks, Great Oaks Stock Farm.

**Grand Champion Female:** Barbara McHenry WG 11th, Warner Grove Farms.

**Reserve Grand Champion Female:** Pridemere Lady G., Ohio State University.

**Get of Sire, (2 shown):** 1—Warner Grove Farms; 2—Ohio State University.

**Junior Get of Sire, (2 shown):** 1—Ohio State University; 2—Guy E. Smith.

**Pair of Females, (10 shown):** 1—Warner Grove Farms; 2—Great Oaks Stock Farms; 3—Milo M. Shaw; 4—Great Oaks Stock Farms; 5—Warner Grove Farms; 6—Albert Payne; 7—A. J. Penick & Sons; 8—E. H. Hutchison & Son; 9—Granger Brothers; 10—Elm Shade Farm.

**Pair of Yearlings, (9 shown):** 1—Ohio State University; 2—Great Oaks Stock Farms; 3—Great Oaks Stock Farms; 4—Granger Brothers; 5—Henry Whitehead; 6—E. H. Hutchison & Son; 7—Guy E. Smith; 8—Guy E. Smith; 9—John E. Wise.

(Please turn to page 176

**WITH THE DODDIES AT DETROIT—(Top and Center) Judge Don Good of Manhattan, Kansas, goes over the contenders for the heifer and bull championships at the Michigan State Fair. At the bottom (left) is Black Bardolier of Den-Mor, senior and grand champion for Great Oaks Stock Farms, a many times winner in the last year. On the right is the junior and reserve grand champion bull, Raona's Prince Eric 24th, shown by Raona Farms of Michigan.**

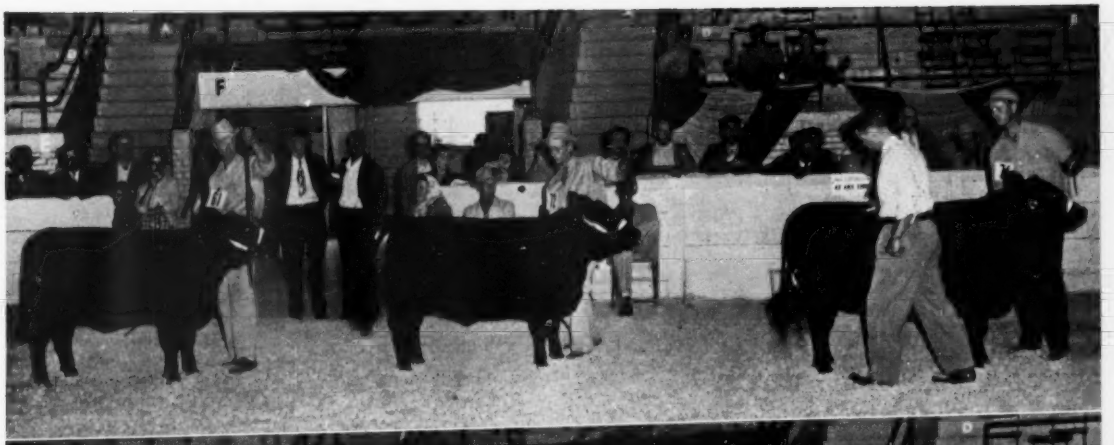

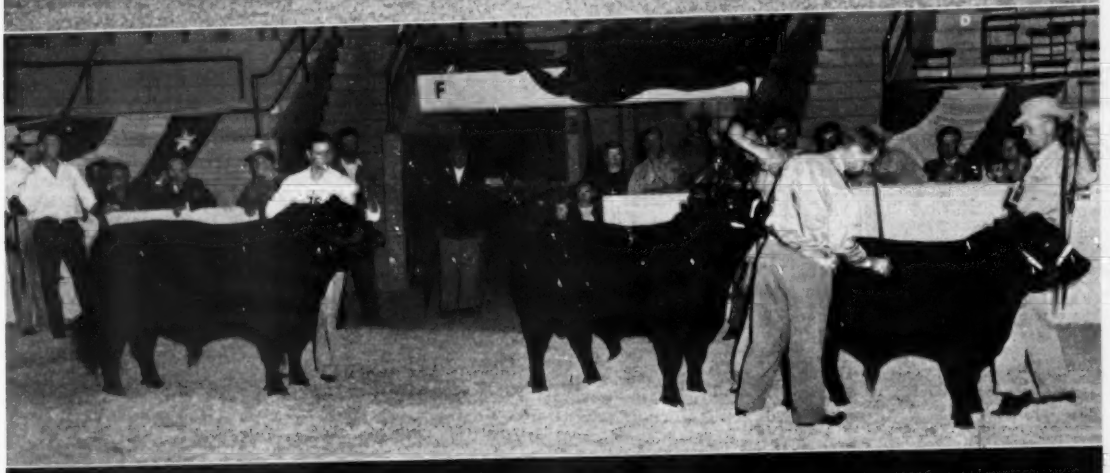

The ABERDEEN-ANGUS BULLETIN

# Breeders Anticipating International

It's International time and Angus breeders everywhere are anticipating the festivities of the world's most spectacular livestock exposition.

The American Aberdeen-Angus Breeders' Association has planned an eventful 69th annual meeting for the breeders. An informal gathering will take place on Tuesday evening, December 2, at the Palmer House. The "get acquainted" session will be held from 7:30 to 11 p. m. in rooms 14 and 18.

For the first time in the history of the Angus meeting, the wives and daughters of the breeders will have a luncheon at noon, Wednesday, December 3, in room 17 of the Palmer House. The women will discuss plans for a national auxiliary.

The finale of the Angus meeting will be the annual banquet, which will highlight the two-day festivities. The banquet will be held at 6:30 p. m. in the grand ballroom of the Conrad Hilton Hotel. At 8 p. m. the breeders will hold their annual meeting to elect new officers and directors.


## American Aberdeen-Angus Breeders' Association

**9 DEXTER PARK AVENUE**
**CHICAGO, 9, ILLINOIS**

**OFFICERS:**

J. P. WALKER ..... President
Tulsa, Oklahoma
ADLAI RUST ..... Vice-President
Bloomington, Illinois
W. A. RAFFERTY ..... Treasurer
Morocco, Indiana
FRANK RICHARDS ..... Secretary
Chicago, Illinois
A. R. BIRMINGHAM ..... Registrar
Chicago, Illinois
LLOYD D. MILLER ..... Director of Information
Chicago, Illinois
LYLE V. SPRINGER ..... Executive Assistant
Chicago, Illinois

**BOARD OF DIRECTORS:**

Terms Expiring 1952—J. H. Quisenberry, Winchester, Kentucky; Luther T. McClung, Fort Worth, Texas; Adlai H. Rust, Bloomington, Illinois; William G. Volkmann, Jr., Selma, California; Andrew Anderson, Encampment, Wyoming.

Terms Expiring 1953—Norman H. Smith, Larkspur, Colorado; Robert E. Green, Oaktown, Indiana; J. P. Walker, Tulsa, Oklahoma; F. B. Davis, Jr., Tennessee, South Carolina; Otto G. Nobis, Davenport, Iowa.

Terms Expiring 1954—A. H. Spitzer, Jr., Pleasant Plains, Illinois; Don Pollock, Unionville, Missouri; Harold Etling, Marshallville, Ohio; Elliott Brown, Rose Hill, Iowa; Lee D. Butler, Supply, Virginia.

**COMMITTEE APPOINTMENTS:**

Executive—Nobis, Davis, McClung.
Finance—Rust, Nobis, Green, Butler, McClung, Etling.
Promotion—McClung, Spitzer, Pollock, Brown, Volkmann, Smith.
Classification—Spitzer, Nobis, Brown, Etling, Smith.
Planning—Smith, Anderson, Butler, Spitzer, Volkmann.
Ethics—Davis, Spitzer, Quisenberry, Brown, Green, Pollock.
Foreign Relations—Davis, Nobis, Butler, Green, Volkmann.
Records—Rust, Smith, Davis, Anderson, Quisenberry. (The president and vice-president are ex-officio members of each committee. The first named member is the committee chairman and all correspondence should be addressed to him.)

**STANDING COMMITTEE:**

Building Fund Committee—W. A. Hopley, chairman, F. B. Davis, Jr., J. P. Walker, Andrew Anderson, and DeWitt Mallory.

**ASSOCIATION FIELD REPRESENTATIVES:**

ROBERT E. DUPREY, Odell, Illinois.
MILTON E. MILLER, Brady, Texas.
CARL A. OLDSEN, 845 Park Hill Drive, Billings, Montana.
JESS R. COOPER, 817 S. Main Street, McPherson, Kansas.
JAMES V. COYNER, Box 167, Warrenton, Virginia.
WALTER H. SMITH, Route 1, Box 226, Walla Walla, Washington.
VERN H. KERCHBERGER, Spring Valley Road, Donelson, Tennessee.
WILLIAM A. TERRY, 4827 Durden Drive, Apartment 7, Chamblee, Georgia.
ERNEST N. McCULLOH, 9 Dexter Park Avenue, Chicago, Illinois.


### PINK RIBBON ADORNS DUPREY HOME AT ODELL

The world revolves on the smile of a little girl at the Duprey home in Odell, Illinois, these days.

The national association's Midwestern field representative, Bob Duprey, and his charming wife, Virginia, are the proud parents of a lovely daughter. She was born August 16 and tipped the scales at 8 pounds, 8 ounces.

The new addition at the Duprey home has been named Margaret Philana. She gave her dad quite a start at the hospital when she began chewing her fists. Bob thought she had begun to cut her first teeth.

Margaret Philana has already been "initiated" into the livestock business by her dad and plans to join the Angus association as soon as she is able to walk.

Our heartiest congratulations to Bob and Virginia!

### ABERDEEN-ANGUS STEER WINS TOP HONORS OF 4-H SHOW AT CALIFORNIA STATE FAIR

A heavyweight Aberdeen-Angus steer won the blue ribbon of the 4-H show held during the California State Fair August 28 through September 7 at Sacramento. The winner over all breeds was exhibited by Dorothy Slocum of Hanford, California.

The grand championship awards of the bull and female divisions of the 4-H show went to Janelee Volkmann of Selma, California. Prince Eston of Hacienda was named grand champion bull and Hacienda's Black Minnie was top female.

The senior yearling bull entry of James R. Guttridge of Elk Grove, California, J. G. Enviousmere, was crowned senior and grand champion Angus bull of the fair. The junior and reserve grand championship award went to Eric's Supreme, shown by Rancheria Angus, Anderson, California.

Hacienda de los Reyes, which is owned by Mr. and Mrs. William Volkmann, Jr., Selma, was awarded supreme honors of the female division on Hacienda's Elba Erica, the junior champion heifer. The senior and reserve grand champion female was Blackcap Ensign Maid, another entry by Hacienda de los Reyes.

This year's show featured one of the finest Angus exhibitions in the fair's history. The exhibitors brought ninety-eight head of quality Angus into competition in the open show.—W. H. S.

### PALOMAR RANCH TAKES TOP ANGUS AWARDS AT LOS ANGELES CO. FAIR

Top awards in the bull and female divisions of the Angus show at the recent 25th annual Los Angeles County Fair at Pomona, California, were awarded to Palomar Angus Ranch of Pala, California.

The ranch, which is owned by N. G. Berger, was awarded the blue ribbon in the bull division on Palomar 8th, a two-year-old. Reserve honors went to Prince of Palomar 10th.

Barderica of Palomar, a senior yearling heifer, was named grand champion female. The junior and reserve grand championship award was presented to Miss Blackcap Palomar 12th.

The show, which was judged by Glen Bratcher, associate professor of animal husbandry at Oklahoma A. & M. College, Stillwater, was one of the best Angus exhibitions held at Pomona for a number of years.

Sixty head of cattle were shown at the show. Among those exhibiting Angus were Lingdooley Ranch, Santa Paula; Evergreen Angus Ranch, Santa Paula; Mr. and Mrs. A. F. Escobar, Norwalk; Phil Warren, Highland; Jack Farmer, Buena Park; M & R Ranch, Puente; and Ralph and Roy Rosedale of Yorba Linda.—W. H. S.

**The Continental National bank in Lincoln, Nebraska went all out to arrange this window display devoted to the Amercian Aberdeen-Angus Breeders' Association. The display appeared during the National show held in Lincoln, August 31 to September 5, in conjunction with the Nebraska State Fair.**

## PACIFIC COAST ANGUS ASSN. SPONSORS FIRST FALL SALE

At the Pacific Coast Aberdeen-Angus Breeders' Association's first fall sale of the year held recently at Blackfoot, Idaho, an average of $563 was reached on 45 head of cattle.

Twenty-eight bulls averaged $644 and 17 females made an average of $430. The grand champion bull was Desert Prince 39th, consigned by A. L. Waugaman of Watsonville, California. He sold to J. D. Remsburg of Rupert, Idaho, for $1,500. The grand champion female, Pride of Hacienda 3d, sold for $1,525 to Raymond J. Ashton of Kaysville, Utah. The female was consigned by Hacienda de Los Reyes, Selma, California.

The sale was held in conjunction with the East Idaho State Fair.—W. H. S.

■

## WEST AND HAMILTON WIN TOP ANGUS AWARDS AT OREGON STATE FAIR

Grand champion Aberdeen-Angus bull honors of the Oregon State Fair held August 30 through September 7 at Salem were awarded to Criterion Bardolier 24th, exhibited by Dale West of Merrill, Oregon.

Art Hamilton of Chehalis, Washington, was awarded grand champion female honors on his senior yearling, Zara of H. M. 383d. West and Hamilton also won the reserve grand champion bull and female awards respectively. Pride of Jakeway was the reserve champion bull and Myrtle Bardolier 402d, a senior heifer calf, was named reserve champion female.

Frank Riches of Buena, Washington, judged the show.—W. H. S.

## ANGUS SHOW FEATURED AT EAST IDAHO STATE FAIR

Grand champion Angus bull honors of the recent East Idaho State Fair held at Blackfoot were presented to Blackbird Bell of Whiteway, a two-year-old shown by A. H. Butler and Sons, owners of Spring Cove Ranch at Bliss, Idaho.

The reserve senior and reserve grand champion bull was Desert Prince 39th, owned by A. L. Waugaman of Watsonville, Cal.

Senior and grand champion female of the show was Pride of Hacienda 3d, shown by Hacienda de los Reyes of Selma, California. Reserve senior and reserve grand championship female honors went to Sun Valley Farms Var-Mar at Fairfield, Idaho.

Sun Valley Farms took the junior and reserve junior bull and female awards of the show.

Exhibitors at the fair included R. C. Peterson, Charlo, Montana; Tews Angus Farm, Filer, Idaho; Leo E. Marsters, Meridian, Idaho; Hugh Bieroth, Mountain City, Nevada; Dale West, Merrill, Oregon, Rancheria Angus, Anderson, California; Rogue Angus Ranch, Grants Pass, Oregon; J. A. Pritchett, Napa, California; Lochaven Farms Hayden Lake, Idaho; and J. F. Gulick and Sons, Buhl, Idaho.—Walter H. Smith.

■

## 200 BLACKS EXHIBITED AT TRI-STATE FAIR

An exhibition of 200 head of top quality Aberdeen-Angus cattle was held September 24 during the Tri-State Fair at Amarillo, Texas.

The senior and grand champion bull of the show was Black Knight 27th, exhibited by Angus Valley Farms at Tulsa, Oklahoma. Essar Ranch of San Antonio, Texas, was awarded junior and reserve grand championship honors on Master Prince 50th of Essar.

The blue ribbons of the female division were awarded to Penney and James of Hamilton, Missouri. Homeplace Eisanerica 49th was named senior and grand champion female and Homeplace Elverica 12th was presented with the junior and reserve grand championship ribbon.—M. E. M.

■

## HIGH QUALITY ANGUS SHOWING AT FIRST NORTH PLAINS FAIR

The new beef cattle barn at the North Plains Fair at Perryton, Texas, August 28 was filled to capacity. Aberdeen-Angus breeders had the largest number of cattle on exhibition at this first fair of the area's history.

Despite the drouth that had gripped that section of the state during August, a large number of exhibitors and spectators participated in this successful initial undertaking.

Senior and grand champion bull honors in the Angus division were awarded to El Bandolier 24th, exhibited by Percy Powers of Perryton. The reserve senior and reserve grand champion bull was B of W 10th, shown by Clyde Jamison of Gray, Oklahoma.

Roger Pearson of Perryton exhibited the junior champion bull, Prairie Eileenmere, and reserve junior honors went to the second place junior yearling shown by Powers.

Top award in the female class went to a flashy senior heifer calf, Miss Prairie Eileenmere 33d, shown by Pearson. She had earlier been named junior champion and won top honors by defeating the senior champion, Proud Best Girl, exhibited by George Travis of Follett, Texas. This heifer was named reserve grand champion. The reserve junior champion was shown by D. Morris of Gray.

Jamison was superintendent of the Angus division.

Other consignors of the Blacks were Cecil

(Please turn to page 128

# The "Minnesota Farmer" Visits Europe

Dear Dick:

When I write this I feel like the eligible bachelor who wrote to a new female acquaintance—"Dear Mabel, Honorable Judge and Jury", I take no more responsibility for these articles than you do. People and situations are responsible for the impressions which I write and you hopefully publish. Let them take the consequences.

Packing is a frustrating chore. Do I need a dressing gown? Not in the best hotels in some cities, but even in the larger hotels in Europe, especially in smaller cities, there are few, if any, rooms with private bath. It's a bit disconcerting to have to dress in the middle of the night to go to the lavatory. You may have to put up with such conveniences if you pack to travel by plane. Try to keep below sixty pounds—preferably forty-five. At any rate it's wise for your own convenience to travel lightly. Customs men seldom bother a person with two or three bags and it is well to be able, if necessary to carry your own, and in some countries to be in constant sight of them. Few people today are impressed by a person with a dozen pieces of luggage. Ideas of greatness have changed too much and the only impression you make is that of indecision or inexperience. The person who can travel the lightest with the best choice, so as not to dress conspicuously, is the intelligent packer and the blessings of Customs men and desk clerks should open your gates to Heaven.

I stopped in Chicago to see John Barker, my nephew of eighteen years, who likes to ski and who decided the last minute to go as far as Switzerland. Chicago is a town no one quite understands —not even those who live there. Ask some old timer and he will answer, "We don't live here, we just 'mill around' here." No one actually dies a natural death in Chicago, it's either traffic, subway, crowds, or confusion that gets them. Anyway they have a lot of excitement.

In New York we were the guests of Rear Admiral and Mrs. R. T. Cowdrey. We had met them at Pearl Harbor and they had visited the Meadowlark Farms. Admiral Slim captained the corn picker, but I believe he could maneuver a battleship with a bit more accuracy, altho with less of a thrill. I was given free rein on the aircraft carrier The Oriskany and was astounded at the complicated mechanism, especially radar. Slim didn't offer to let me try her out and I didn't press the matter. He'll have to do a bit of blunt hinting before I let him on my corn picker again.

Saw my friend Relman Moran whom I had spent four nights with in Paris. Met him on board the Elizabeth in 1947 when he was chief of A P for Europe. We heard Hildegard at Pierre's. I thought she was better than ever, especially some of her classical numbers. Artistically she is a parallel to Irving S. Cobb (not physically). In order to become recognized they tried humor and when they wanted to express their true and serious art, the public would not accept it. Most people have to work against their own desires—they build their own prisons and then, in panic, try to break out. Oh! well, Dick, like my Swedish lumber jack friend says. "Everyting verks out for de best in de great norwest, yust so you have snoos for de vinter."

That evening I had my first joust with English rules. Boarding hours on the Queen Mary were up until eleven o'clock, altho she was not to sail until morning. Admiral Cowdrey had never seen the Mary and was anxious to take a cursory look. It was now 11:02 and not even Winston Churchill could have passed that rule conscious guard. However, I suppose, (Please turn to page 148

# and The Journal Visits Him . . .

The Minnesota Farmer—cattleman, philosopher and world traveler—commenced his varied and adventuresome exploits in Goodhue county, Minnesota, in 1902. Spending the first 18 years of his life in a farming capacity, Harold P. Groven vowed that he would rather be a street cleaner than a barley beard farmer. Taking up the urban life (he did NOT become a street sweeper) he completed his education and entered the public finance business. To put it precisely, "it took the boy from the farm but could not take the farm out of the boy," and as a result he found himself back on the farm in 1934 with a small herd of Angus cows. This herd, started as a hobby in connection with regular farming operations at Huntley, soon grew into a practical investment, due both to the times and the ability of the Angus to support themselves as well as the farm.

Once back in the farming business, in addition to Angus cattle, Groven organized the Martin county breeders' association, an association for all types of livestock breeding. As president of the Martin county soil conservation league, he helped to sponsor and organize soil conservation projects throughout the area. He is also a past director of the Farm Bureau and past secretary of the fair board as well as past president of the Rotary, the second farmer to enter the Rotary in Minnesota.

Starting his cattle operations with 14 head, he kept his eye on milking qualities and commercial (Please turn to page 148

**(At the Left)—Harold Groven holds the halter on Meadowlark's Wingate 3d, a son of imported Kirkton Wingate out of Ballintomb imported heifer. This up-and-coming herd sire shows the smooth fleshing of Scotch breeding as well as strong depth and full quarter. In the lower photo Harold whips his tractor about with true authority of his title, "Minnesota Farmer." (Opposite Page)—Harold Groven, the Minnesota Farmer, gives a few of his long yearlings a critical eye in the upper photo while taking a closer inspection of his heifers in the lower shot. Note the uniformity and depth of body in both these groups. Center picture shows the Minnesota Farmer's residence on the farm just west of Huntley.**

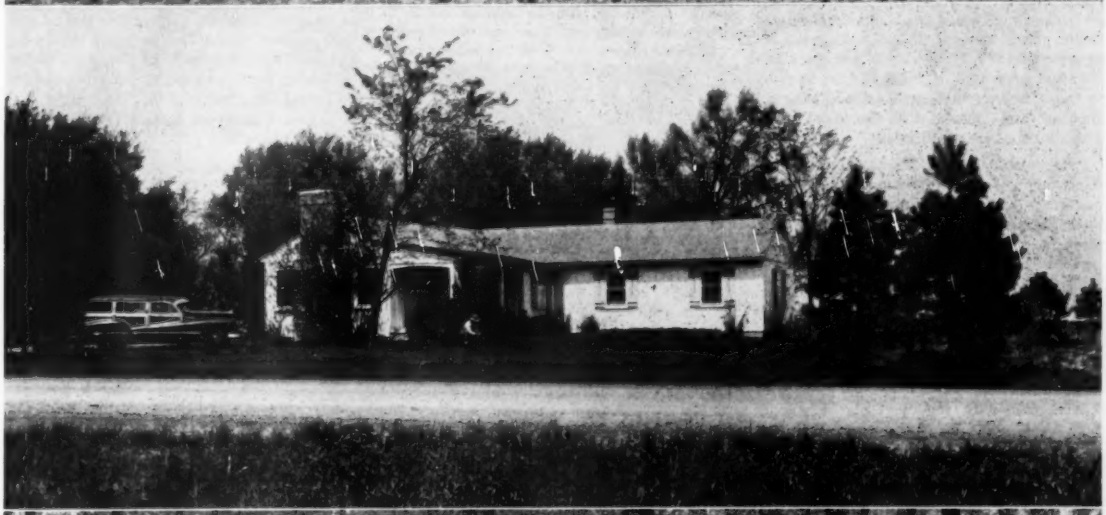

# EDITORIAL

**BIBLE THOUGHT—Fret not thyself because of evil doers, neither be thou envious against the workers of iniquity. For they shall soon be cut down like the grass, and wither as the green herb. Trust in the Lord, and do good; so shalt thou dwell in the land, and verily thou shalt be fed. Psalm 37 1-2-3.**

## Come to Chicago

Another year has rolled around, too swiftly for most of us living in a day and age when speed is measured by the speed of sound and light. Anyway, breeders of Aberdeen-Angus cattle, as well as thousands of folks engaged in all other phases of the livestock and farming industry of this great country, will converge on Chicago for the eventful week of November 29th to December 6th.

The 1952 shows and sales will be nearing the end, the national problems of the next president will be settled. But, during the International Live Stock Exposition week the attention of scores of folks will be focused on the arena as the cattle parade through the ring, and especially on the arena when it contains Aberdeen-Angus.

This year our 1952 models have had a good run on the proving grounds at the various state and district fairs. These experienced campaigners, as well as some "dark horse candidates" will be exhibited at Chicago so the judges may decide upon their individual show yard qualities.

Each year finds an increased interest in this Show of Shows, and in the classes of our chosen breed. You will find visitors from all over this land, as well as those from other shores, making up the vast crowds at the ringside with the privilege of voicing their approval, or disapproval, of the judge's placings as their favorites are shown.

We extend to you a hearty welcome to visit the Journal booth this year. We will be happy to serve you in any way possible from selling you a subscription, an advertising contract, or simply acting as a clearing house for your messages to your friends, for it seems that everyone stops in at either the Journal booth or the Association headquarters, and they will again be located side by side near the Aberdeen-Angus stalls. We will be looking forward to visiting with you at the big event.

## Be Fair to Your Herd

Almost every time we visit with a group of breeders someone states that his cattle do not owe him one red cent. By this they mean that the normal increase in the herd has resulted in selling enough surplus cattle to return the original investment and pay all costs of care for the herd since it was founded, and that the remaining cattle represent little, or no, cash investment, and for the herds that have been established for a period of years that is as it should be, and the time required for the surplus cattle to return all investment has been shorter the past few seasons due to the increased valuations placed on breeding stock on account of the heavy demand for more Aberdeen-Angus seed stock.

Like many breeders your herd may not owe you a cent today. But, What Do You Owe Your Cattle? You certainly want your surplus cattle to return the greatest amount of revenue and you would like to be able to dispose of the animals at private treaty, right off the farm with the least amount of expense involved on your part.

This can be done, and is being done by many breeders today. However, most all of the herds are located off the main highways of this nation and we wonder sometimes just how many prospective buyers have often passed within a few minutes driving time of available stock, but did not stop because they did not know where to find these herds, nor even knew there was a herd near. It is only fair to your cattle to let it be known where you are located, what you have to sell and to inform as many folks as possible of these pertinent facts.

During the last two years we have added over 6,000 brand new readers to the Aberdeen-Angus Journal, this means a large number of active buyers joining the fraternity. It also means that if you have not advertised your herd during the past two years that a very large potential number of buyers know nothing about your cattle, and the best way to keep in touch with this increasing number of new prospective buyers is to carry a consistent advertising program with the breed paper and to utilize some form of roadside sign to direct visitors to your gate.

We realize that there are many breeders who feel they can not compete with the larger advertisers. No one expects the smaller herds to carry such representation in the advertising columns, but it is certainly the smaller herds, more so then the well-known outfits, that need to carry on an advertising program to promote the sale of their surplus cattle. This program should be, and must be, designed to fit the needs of the particular herd involved. A program that is not expensive, but one the herd can maintain, and a program that is adequate need not be elaborate.

Advertising is an investment, and as such it grows in value with the passing of time. You are, or should be, just as interested in the sale of cattle in the future as you are today, and we all know that the more promotion a herd has the more likely it is that future business will be drawn to your farm.

—o—

## Want $ave Money?

Let's be frank about it. You are no doubt facing the highest income tax to date when you start to figure your 1952 return. You are, or should be, interested in any investment that can be legally made in 1952 that will be a tax-wise saving and also be a benefit to you in the future operation of your herd.

Promotional advertising is an item that you should consider. Consistent advertising is an investment that grows in value from month to month, and it is an item of farm expense that may be deducted from your 1952 farm income when figuring your next tax blank.

You make a two-fold savings when you purchase your 1953 advertising in 1952. By contracting for advertising in twelve consecutive issues and prepaying the contract you make a cash discount savings of 7½% on the total amount of advertising purchased, and if this prepayment is made before the end of 1952 it is a legal deduction for this current year's expense.

The publication dates on page 68 of this issue will show you the actual deadline for copy, and publication date of each forthcoming issue. Any prepaid contract for space starting in either the January or February 1953 issues will qualify as a de-

(Please turn to page 140

## Publication Schedule During Year 1952

| Closing Date | Publication Date | Issue |
|---|---|---|
| October 20, 1952 | November 25, 1952 | DEC. 1952 |
| November 20, 1952 | December 25, 1952 | JAN. 1953 |
| December 20, 1952 | January 25, 1953 | FEB. 1953 |
| January 20, 1953 | February 25, 1953 | MAR. 1953 |
| February 20, 1953 | March 25, 1953 | APR. 1953 |

Please observe these closing dates. If you are a contract advertiser and fail to send change of copy we must reserve the right to repeat the current display on hand.

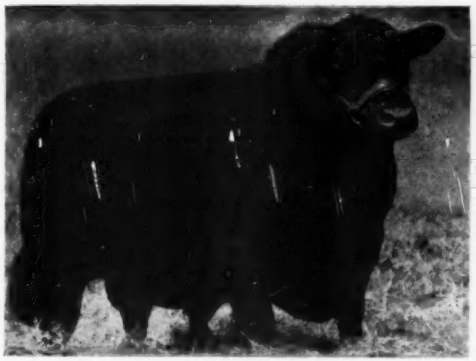

MARSHALL BANDOLIER SUNSET 1156898

**One of Sunset Knoll's Herd Bulls, bred on the farm. His mother and grandmother were bred by Sunset Knoll.**

**Buy Bulls Now—for 1953. We offer some choice short yearling bulls —medium type, good-boned bulls for Western trade. They are out of good medium-type cows and sired by thick beef bulls. These bulls have been handled in a practical way, not fitted or pampered. They will do well under Western conditions.**

**We also offer 40 head of three year old commercial cows and 100 head of commercial heifers.**

*"We live on the Knoll and Deal on the Square"*

# Sunset Knoll Farms

**BOX 89 — WASHINGTON, IOWA**

**Don Rinner**
2 miles west of Washington on US 92
Washington, Iowa

**J. C. Holbert,** *Owner*
WASHINGTON, IOWA

**Garold Parks**
4 miles west of Ames on US 30
Ames, Iowa

THE REV. JAMES L. NEIGHBOURS

# Agriculture—

## The First Occupation of Man

**Times have not changed too much, in some respects, since the biblical days. At least there are some striking similarities in ancient and modern life, which tend to prove that the natural laws of the universe are eternal and unchangeable.**

IN the last article we saw how the custom of leaving the gleanings in the field for the poor was observed by the farmers of the early biblical days. If we turn to the twenty-fourth chapter of Job we find a description of the poor and how they went about gathering food. The scripture says, "they turn the needy out of the way, (and that) the poor of the earth hide themselves together." That is, all the poor are compelled to hide from thieves who would come and take away the little food they had gathered together. These people went out into the wilderness in their work of seeking eagerly for food for their children. They hunted for the harvest of wild vegetation and for roots and herbs. Such coarse food as the open field supplied, and the scanty gleanings of the vineyards, was their only sustenance.

This story reminds me of the years 1945-46, when I was a chaplain in the armed forces in Germany. Because of the great shortage of food in Germany at that time, I have seen the people go in large numbers into the forests to seek for mushrooms and other edible wild fruits. It was also quite common to see the people harvesting the grass which grew voluntarily along the roadside, with which to feed their only cow or horse. So we might say that times have not changed too much, in some respects, since the biblical days. At least there are some striking similarities in ancient and modern life, which tend to prove that the natural laws of the universe are eternal and unchangeable. If we look at the evidence found in the scriptures, we can see that a great deal of the poverty at that time was caused by war and strife, as was that in Germany at the end of World War II. In Job 4:8 we read, "they that plow iniquity, and sow wickedness, reap the same."

The book of Job also gives a description of the misery of the homeless outcasts, who were driven into the rocks and mountains, unsheltered from the pitiless storms, and who found it very difficult to save themselves and their children from starvation. The outcasts, lean with hunger like the wild animals in the desert, had to search diligently for the small bits of food on which to keep body and soul together. They reaped by night in the field, because they were driven to theft (from rich and poor alike) to get food. "They lie all night naked without clothing, and have no covering in the cold." These outcasts often stole corn and made oil and wine at the expense of the farmer. Today, in some parts of the world, there are robber bands which operate in much the same manner as these described by Job. Job said these people might prosper for a season, but in the final analysis they would receive just retribution for their wrong doing. In Job's words, "they are exalted for a little while, but are gone and brought low; they are taken out of the way as all other, and cut off as the tops of the ears of corn." In other words, God permits wickedness to prosper for a season, but when it reaches maturity it is cut off as are ripe ears of corn. Many Egyptian wall-paintings show that the ripe corn was cut just below the ears instead of near the ground as with us, and the straw was ploughed under. Thus, it would appear to be an undeniable truth "that man will always reap what he sows and cultivates."

Later we find the prophet Jeremiah quite perplexed by the prosperity of the wicked, but God tells him that "they have sown wheat, but shall reap thorns," and that they shall not profit by their wickedness.

Psalm 126 states that, "they that sow in tears shall reap in joy," and "he that goeth forth and weepeth, bearing precious seed, shall doubtless come again with rejoicing, bringing his sheaves with him." There is a proverb which says "sow in tears, reap with ringing cries." However, the above reference by the psalmist is probably to the great difficulties amid which the pioneers of the return from exile had to work. The word "weepeth" is suggestive of the patient labor of the sower, and the word "precious" should be translated "handful." The sower carried the seed in a cloth tied to his body—this cloth full was called a "handful." A patient, faithful sower of good seeds in life will certainly reap a rich harvest of personal inner satisfaction! But those who sow iniquity shall reap calamity!

We read in the book of Ecclesiastes, "he that observeth the wind shall not sow, and he that regardeth the clouds shall not reap." In other words, man's knowledge is limited, while God's purposes are unquestionable. Winds, clouds and the whole ordering of nature are God's. We must submit to His universal laws, and do our daily work, and leave the results to God. We must have a genuine faith in the supreme forces of God's universe which create, govern and preserve all things.

The prophet Hosea used the agricultural terms of sowing and reaping when he reproved and threatened Israel for her idolatry. He said that God would take Ephraim (Israel) away from the easy work of threshing and would make her plough and harrow. In other words, the comfort and liberty which Israel had abused should be exchanged for servitude and suffering. The metaphor of ploughing leads to that of sowing and reaping. Thus, Hosea used it to make another appeal for repentance, and the living of a better life. In the past they had devoted themselves to iniquity, and they were now beginning to reap the consequences. If they would now devote themselves to righteousness they would receive mercy. Hosea said, "you have plowed wickedness, you have reaped iniquity; you have eaten the fruit of lies: because you have trusted in your large number of strong men." Human strength is not always enough! There

(Please turn to page 148

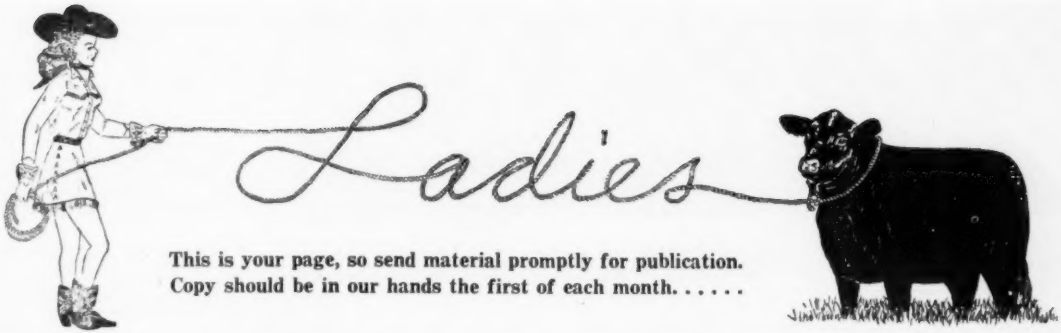


**This is your page, so send material promptly for publication. Copy should be in our hands the first of each month. . . . . .**

### LUNCHEON MEETING AT PALMER HOUSE, DECEMBER 3d

As we all know, Angus ladies from over the nation are making plans for attendance at the great International Livestock Exposition in Chicago, November 29 through December 6. Most of us are looking forward to seeing old friends and of course we all want to get acquainted with those who are new in the Angus world and those we haven't had time or opportunity to meet in past years.

An outstanding program is now being planned which will include a discussion of a National Auxiliary. Arrangements are being made for a luncheon, the first in Angus history for the wives and daughters of Angus breeders, and all those ladies interested in Aberdeen-Angus cattle, scheduled to be at noon, Wednesday, December 3d in room 17 of the Palmer House. The luncheon tickets will be $3.50 each, including tax and tip. Be sure to send your reservation early to the American Aberdeen-Angus Breeders' Association, 9 Dexter Park Avenue, Chicago 9, Illinois. The committee urges your cooperation so they will know for how many preparations should be made. Menu is as follows:

Chicken a La King in Patty Shell
Julienne Potatoes
Salad
Dessert Beverage

Following the luncheon the ladies are invited to attend a matinee performance of "Guys and Dolls" starring Alan Jones and Pamela Britton now playing at the Shubert Theatre in Chicago. Mrs. E. H. Heckett has reserved a block of one hundred seats at the theatre. Tickets may be secured from her.

—o—

### GEORGIA

"Georgia's Angus numbers have raced ahead and new breeders flock to Angus gatherings. To try to get to know even a portion of these cattle folks in the largest state east of the Mississippi, it takes a heap of visitin'. So the ladies decided to get together at the very next opportunity just for the purpose of getting acquainted.

November 19th, the day after a field day, barbecue and square dance at Sam Smith's Snap Finger Farm in Decatur, the ladies plan to meet for luncheon at Mammy's Shanty, 1480 West Peachtree, Northwest, Atlanta. Anyone planning to attend should notify Mrs. Dorothy B. Watkins, Secretary-Treasurer of the Georgia Angus Association, Sandy Springs, Georgia, by November 1st.

By meeting at Mammy's Shanty at 11 a. m., we will have plenty of time to talk, as well as eat, and get to the annual Georgia Fall Sale. We will see 'you-all' there."—Mrs. William A. Terry.

—o—

### NEBRASKA

The Angus Nebr-Elles and other interested Angus ladies spent an enjoyable and informative afternoon September 2d attending a style show at Gold's Department Store in Lincoln, Nebraska.

Mr. Bill Gold welcomed the ladies and introduced their most gracious and charming hostess. Three models assisted her in showing the latest in fall fashion.

Black will be the leading color with navy and brown next in popularity.

A copper-flecked dark suit and coat accented with copper accessories drew much comment. A light blue knit dress met with approval. Corduroy suits were shown for teen-agers.

Fur trimmed cloth coats were modeled, a favorite being an attractive dark brown coat with white to-the-waist fur collar. White and light pastel colored coats will also be popular, many of these washable. All coats shown were a nubby, rough material. Orlon and milium, new materials, were discussed.

Rhinestones will be "the" jewel and trim.

Refreshments including strawberry ice cream, a tasty slice of chocolate fruit roll and a sugar cookie brought to a close this lovely informal afternoon.—Mrs. Russell Vanderkolk.

—o—

### BEEF ON THE MENU

The prospects for beef are bright. Top quality beef (grain fed) now is coming to market in better than average seasonal supply and supplies are expected to increase still further during the months ahead.

If producers continue to build up their cattle herds, as they have during the first half of the year, America will have the largest supply of beef in history next year.

Grass fed cattle, beef which is fed entirely on the grass ranges of the West, also is coming to market in increasing quantities.

All of this means that there will be a wide variety of beef cuts on the market from which the homemaker may choose—porterhouse steak if her pocketbook permits, chopped beef if her budget calls for economy.

As there are always good buys in beef, the wise homemaker will be on the lookout for the specials which her meat dealer has to offer.

Many homemakers, especially new brides, shy away from using the less known, thriftier cuts of beef, such as short ribs, flank steaks and pot roasts. Although they remember with nostalgia the tender pot roasts and savory beef stews their mothers used to make, they lack confidence in preparing these cuts themselves.

Actually, there is only one thing to remember in cooking these less tender, thriftier cuts of beef. For complete tenderization, they need moisture and long slow cooking. It's as simple as that.

—o—

### CALIFORNIA GIRLS WIN

During the California State Fair in August the winner over all breeds was exhibited by Dorothy Slocum of Hanford, while grand championship awards of the bull and female divisions of the 4-H show went to Janelee Volkmann of Selma.

—o—

### FREEZING MEAT

What equipment do you use for storing meat? What is the longest time that frozen meats may be stored with safety? Will an hour of labor today buy as much meat as it did in 1929? Does the removal of the bone

(Please turn to page 140

### CALENDAR

November 19—Ladies Luncheon, Mammy's Shanty, Atlanta, Georgia.

December 3 — Ladies Luncheon, Palmer House, Chicago (International)

The Junior ABERDEEN-ANGUS Breeder

# Faye Mugge Shows Top Iowa Steer

By GEORGE VEST

Faye Mugge, 15-year-old Cherokee county, Iowa, farm girl, recently won the state's most cherished honor in 4-H activity by showing the Grand Champion Baby Beef of the 1952 Iowa State Fair. This show, held annually in Des Moines, ranks as one of the top 4-H shows in the nation and is one of the final stepping stones to the Chicago International.

Faye's 947 pound steer, "Shorty," easily placed first in class, showing compactness and smooth fleshing. In the final showdown he was the choice of Judge Don Good, of Kansas State College, for the Angus baby beef championship. Moving into the open competition, Judges P. S. Shearer, of Iowa State College, and E. G. McCollum, of Swift & Co., Marshalltown, both attested to "Shorty's" typiness and quality awarding him the baby beef championship over all. Making it an All-Angus day was Jim Campbell, 13-year-old 4-H boy, who showed the reserve grand champion of the entire show, a deep bodied 915 pound Angus named "Blue Boy." Jim's steer was first in the 897-941 pound weight class and was reserve champion Angus. A home raised steer he was also second in class at the Pocahontas county fair. This was Jim's first showing at the state fair in four years of 4-H activity. Faye's steer was out of a sire and dam from the herd of her father, L. O. Mugge, and was Cherokee county fair grand champion.

Faye has also been in 4-H work four years with this being her first appearance at the state fair.

In addition to the champion steer honors awarded at the Iowa State Fair, Donald Felton, Neola, Iowa, was presented the Angus heifer award in recognition of being the outstanding Angus 4-H club boy in Iowa in 1952. Felton will be presented $450 coming equally from the Iowa State Angus Association, American Angus Association and the Iowa State Fair to buy a purebred Angus heifer. Don, who graduated from high school in 1949, has completed seven years of 4-H work holding such offices as president, vice-president, secretary and treasurer. Livestock projects have been prominate during his career climaxed by the feeding of 32 baby beeves and 10 purebred heifers. The 20-year-old youth is now in partnership with

(Please turn to page 142

DON FELTON, Neola, Iowa, was presented the Angus heifer award at the Iowa State Fair in recognition of being the outstanding Angus 4-H club boy in Iowa in 1952. This award is presented equally by the Iowa and American Associations and the Iowa State Fair.

A typical view of the top quality steers that were exhibited by 4-H club members from throughout the state at the 1952 Iowa State Fair, Des Moines.

Iowa State Fair, 4-H Show (opposite page): 1—Faye Mugge, Cleghorn, exhibits "Shorty," a 947 pound Angus that was judged both champion of the breed and grand champion of the entire show. 2—Jim Campbell, Gilmore City, is shown with "Blue Boy," the reserve champion of the breed and reserve grand champion of the show. This steer weighed 915 pounds. 3—The champion Angus group exhibited by Linn County. Left to right are: Ken, Lloyd and John Jordan, Joyce Kemp, Wally Falcon and Jim Trachta. In the final showdown of open competition this group placed second. 4—The champion group of the show exhibited by Clinton county. Left to right: Owen Schmidt, Joan Schmidt, Virtus Scott, Max Kaczinsky, Richard Johnson, Harlan Marx and David Johnson. These groups and the individual champions show the predominance of Angus as show winning cattle. 5—Herb Plambeck, of Des Moines station WHO interviews Don Good, judge of the 4-H Angus show. 6—Judges of the open competition, Professor P. S. Shearer, of Iowa State College (left), and E. G. McCollum, Swift & Co. 7—Ken Jordan, Marion, is shown with his steer that was Grand Champion at the All-Iowa Fair in Cedar Rapids. This steer, which put on 1.66 pounds per day, stood first in class at the Iowa State Fair. 8—Lloyd Jordan, Marion, is shown with the reserve grand champion of the All-Iowa Fair at Cedar Rapids. As grand champion at the Central City Fair, Linn county, he put on 1.30 pounds per day.

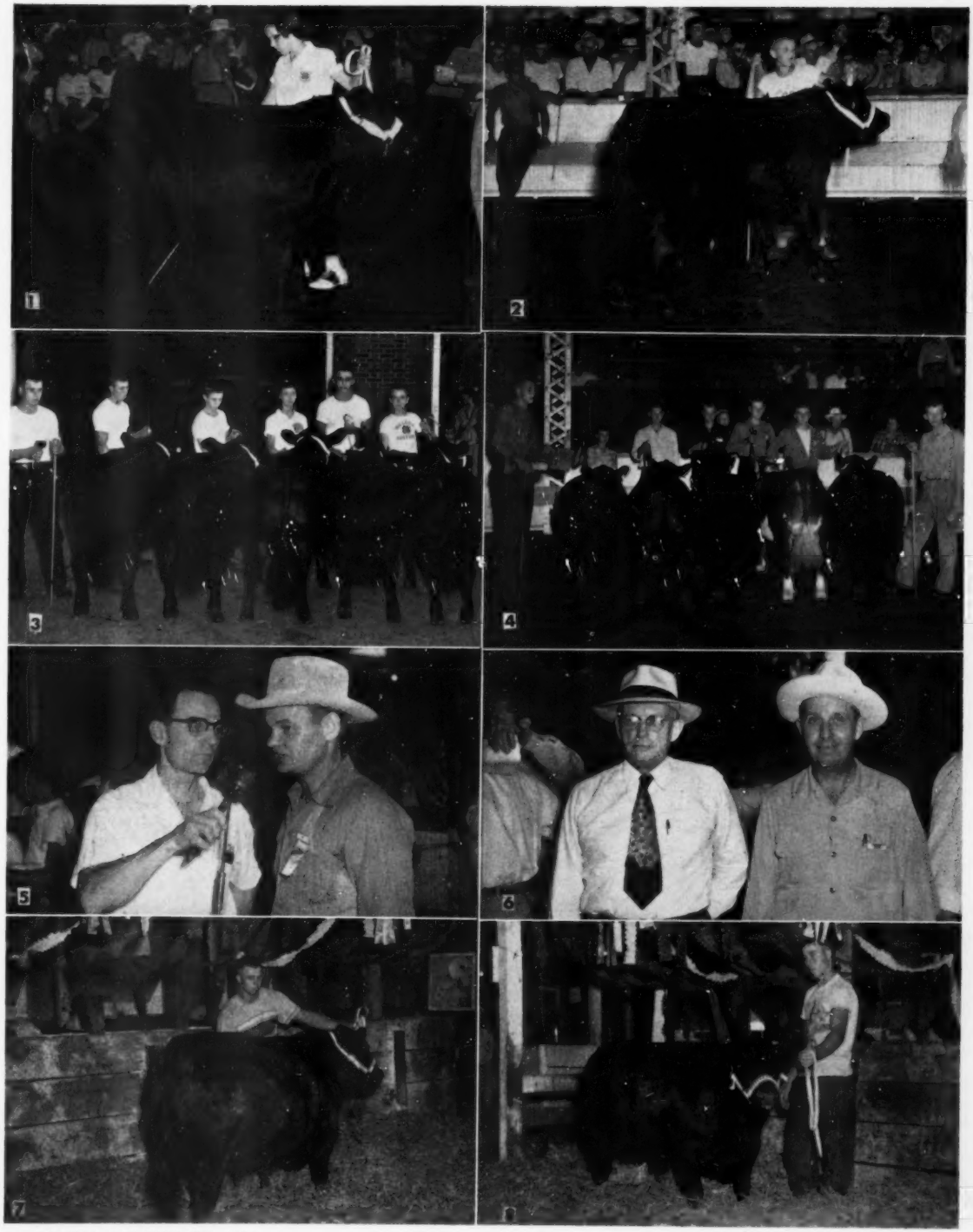

# LAST MINUTE flashes FROM OUR WASHINGTON BUREAU

By JAY RICHTER

POLITICAL PROMISES to cut the budget are going to be hard to carry out, regardless of the next President's party affiliation. Budget cuts are standard fodder—in party platforms and during campaigns.

The fact remains, however, that circumstances decide whether budgets are cut, rather than men. That's not to say that some men don't try harder than others.

Eisenhower, for example, is being credited with being wholly sincere when he promises to cut the budget to $70 billion his first fiscal year in office (it's $79 billion this year). The second year, he thinks, it could be pared to $60 billion.

But will the Russians agree to our budget cuts?

It's a sad situation when we have to ask them; but that's what it amounts to.

More than $50 billion of the present $79 billion budget is for arms and other military purposes, directed at holding the Russians at bay. Any promises to make big cuts in that outlay must be based on the assumption that Stalin won't make any more moves against the Western world.

■

Adlai Stevenson, like Eisenhower, has expressed hope that the budget can be cut in future years. But he has been less specific than the GOP candidate.

Besides pointing out that the size of the budget finally depends on international developments, Stevenson may remember some fairly recent political history. Franklin D. Roosevelt, in his first campaign back in '32, promised sharp budget cuts.

What's happened since, needless to point out, makes that one look pretty foolish.

■

What about the part of the budget—the minor part— that goes for spending other than military?

The total, other than for defense, is about $29 billion in this year's budget. Of that amount, about $11 billion is going for things associated with defense—military aid to allies, atomic energy, and $4½ billion for veterans of past wars.

In addition, almost $6½ billion must go for interest.

The balance of the budget comes to some $12½ billion. Of that amount, almost $2 billion is for farm subsidies, mainly price supports, in which cattlemen don't figure.

■

There's little question that a President, intent on doing the job, could cut the present budget. By using a sharp scalpel rather than a meat axe to cut out the fat that lines almost every federal agency's "take", an impressive saving could be made, without endangering U. S. security.

But it's a tough job to find the fat, and an even tougher one to beat down the bureaucrats who are feeding off it—and the lawmakers who want it there because it means votes. It will take some time for a new President, however good his intentions, to do the job.

■

Ranchers and farmers who figure their future operations on the theory that big government spending is to continue will be right, more than likely. Although that may mean continued good demand for farm products and fairly good prices, it also means continuing high production costs.

Farm economists say there is little sign of lower production costs in the near future, and perhaps for a year or more. They predict that costs of operation, now running some 4 percent above last year, may continue slightly upward for awhile.

Result is that net income for farmers in '52 will be somewhat less than last year, even though gross returns are going to be higher.

USDA confirms what cattlemen already are sure of; namely, that more cattle and calves are going to market this fall than last, and that more of them will be marketed off grass.

The Department also believes that the difference between prices of fed cattle and others is likely to become more so. As USDA puts it:

"Price of fed cattle have shown more strength than prices of cows and of lower grade steers and heifers. This wider price spread between grades may continue for several months, even though a small seasonal rise for all classes could take place in late fall or early winter."

■

Eisenhower, too, is starting to reveal his line of attack against the Democratic farm program. As in his recent speech in Omaha, Neb., he'll emphasize that the farmers' freedoms are being threatened by "regimentation" in the form of production controls, and other gimmicks that go with subsidies.

The GOP candidate also can be expected to use the "corruption" issue to woo farm votes. Some capital may be made of the recent Senate Agriculture Committee report on USDA's grain storage program.

In the report, written by a Democrat, Committee Chairman Ellender of Louisiana, the Department is taken to task for poor management of grain storage to support crop prices. This mismanagement, the report charges, was an aid and comfort to commercial warehousemen who embezzled $10 million worth of government grain.

■

There hasn't been much difference between the stands of Eisenhower and Stevenson on farm policy; but they'll find some issues, weak though they may be, to go to the mat with.

The Stevenson line is beginning to show itself. He'll keep on stressing that the GOP candidate is stealing the Democratic farm plank, such as the guarantee of 90 percent-of-parity price support for "basic" crops.

But, Stevenson will add, Eisenhower won't be able to keep such programs in force, because his own party is against them. The Democratic candidate will then review the record of GOP votes in the Congress to support his contention.

Behind the scenes now, in Washington, Democratic strategists are going over the Republican farm voting record with a fine tooth comb to supply Stevenson with Ammunition. Some of it was to be used by Truman who is starting his whistlestop tour as this is written.

—o—

**SHADOW ISLE SALE THROUGH CAMERA'S EYE**

(Opposite page)—(1) Top selling heifer in Production Group, Lot 27, Barbarossa of Shadow Isle, a daughter of Prince Sunbeam 249th goes to Mrs. Frank W. Cooper of Madison, Conn. for $13,500. Left to right—Frank W. Cooper, owner of Runacres Farm; Dr. Armand Hammer, owner of Shadow Isle; Mrs. Cooper and John Frenzel, chief herdsman at Shadow Isle. (2) A group of breeders marking their catalogs in one of the barns. (3) Jay P. Walker, President of the A. A. A. Association and owner of Angus Valley Farms make the opening address. Left to right—Dave Canning, Bill Barton, and Mr. Walker. (4) A tense moment, Lot 71 Empress of Shadow Isle, a daughter of "Prince Eric" and top selling female goes to Ralph L. Smith, Chillicothe, Missouri for $20,000. (5) Lot 1 Shadow Isle Prince Eric 14th top selling bull, a son of "Prince Eric" sold to Eugene K. Denton, White Gates Farm, Flanders, New Jersey for $25,000. (6) A LUNCHEON GROUP—Left to right, William Hanson of Mount Prospect Farm, Gaithersburg, Maryland; John H. Baker of Blackbriar Farm, Dover Plains, New York; Mrs. Hanson and Mr. and Mrs. Leo Connors of Candy Meadows Farm, Warrenton, Virginia. The Shadow Isle sale report starts on page 188.

WELCOME
TO
SHADOW ISLE

# "Test Tube" Steers Pack on the Pounds

## Wyoming Calves Have Averaged 2.3 Pounds Per Day

Story and Pictures
By COLIN KENNEDY

THE JOURNAL COVER of September, 1950, showed 300 commercial Doddie heifers in the corrals of the Willow Grove Land & Cattle Company of Wood Lake, Nebraska. These heifers had just been brought in for shipment to Andy Anderson of A Bar A Ranch, Encampment, Wyoming. On this page we present some of the steers produced by the "cover picture" heifers. There is nothing unusual in this except, that as far as the JOURNAL has been able to learn, they represent the first commercial beef cattle produced, on a large scale, by artificial insemination.

These Angus steers, the product of large scale artificial insemination, are being fed by George Pitts of Bloomington, Illinois. They are the first Blacks ever fed by the veteran McLean county, Illinois, beef producer. And they have sold him on the "doability" of the Doddies. From late last fall until the farm was visited five months later these Wyoming calves had averaged 2.3 pounds gain daily, and after being on feed some four months were handling 19 pounds of grain a day with no signs of any of them "going off feed."

"I have never had cattle do like these Angus," Mr. Pitts commented. "Are they exceptional, or is it just bred into Angus?" Your reporter's answer was to the effect that it was something of both—a combination of a bunch of well bred calves coupled with the inherent good doing qualities of the breed.

For fear purebred breeders may think that artificial insemination on a large scale is a coming trend they may relax. It involves more labor and management than most ranches would want to try, except for a special purpose, in the case of the A Bar A project. Actually the artificial insemination work at A Bar A is not for the production of steer calves, but for the production of large numbers of heifers for her replacement—large groups of half-sisters. The steers are the by-product of this program, but a very high quality product.

In addition to the 300 head of Willow Grove females, which are being bred this year, artificially, for the third time, the Andy Anderson commercial herd also includes sizable numbers from the Archie Ginther herd at Harlowtown, Montana, and from Howard Barnes of Cody, Nebraska. A Bar A is getting 200 more Willow Grove yearling heifers this spring.

The A Bar A owner says that in artificial insemination work it is best to have them "divided into groups of 100 and not over 150 head. Each morning the riders gather them and cut out the ones in heat into a pen next to a chute. They are allowed to stand until noon or afternoon and then bred. The next day the process is repeated."

Andy Anderson believes that the best method is to breed yearling heifers naturally, and then for the second, and succeeding calves, breed them artificially. "We have found that yearling heifers will produce a 60 per cent calf crop by breeding artificially for two heat periods." After that they are turned out with a bull. "With cows that have previously calved we have had a good record. With one group of 117 we had an 87 per cent settling period—then a pick up bull for a third period."

Bulls being used at A Bar A for artificial insemination have been sons and grandsons of Eileenmere 487th. Sire of most of the 74 steers in the Pitts feed lot in Illinois was Homeplace Eileenmere 41st. He has since died. The calves dropped on the Wyoming ranch this spring were by Homeplace Eileenmere 91st, bought in the spring of 1951.

The advantages of having a herd of commercial cows closely related in blood and similar in type are obvious. This is the reason Andy Anderson project. "After we lay a female foundation we can then experiment

with other strains of bulls for future development.

"The future female culling program will be vitally important to the development of the herd. It is quite possible that our present method of culling could be entirely wrong. It would seem that a much more sure way to cull would be to let the cow calve and then keep records on the calf as to gain, dressing percentage, etc., and then either cull or keep the cow. Culling by sight, as it is done now, does not mean much as too little is known of each animal's capabilities."

George Pitts heard of the A Bar A "test tube" steers through a friend and neighbor, Adlai Rust. The vice president of the American Aberdeen-Angus Breeders' Association had planned to take them for one of his farms, but was forced to change his plans.

The McLean county feeder, who has always fed out whitefaces, had been looking for some top Angus steers with possible International competition in mind. So when the A Bar A Blacks became available he lost no time in getting out west to close the deal.

Of the 74 steers in the feedlot all but five or six are definitely top cut and are strikingly alike in conformation. They are a good headed bunch, wide across the loin and through the rear quarter. "There isn't a high tail head in the bunch," their owner commented. And he was right.

Although George Pitts isn't committing himself as yet it seems very likely that Aberdeen-Angus fans will see the "test tube steers" at the 1952 International. And these sons of Homeplace Eileenmere 41st could be some tough competition.

**CORRECTION . . .**

On Page 90 of the October 1952 issue in the advertising of the Blackpost Ranch Sale we stated that B. P. R. Prince Envious 1551st was out of the 1951 International Grand Champion. This was an error, he is out of the 1950 International Grand Champion Female, she by Prince Eric of Sunbeam.

# The Chicago Market Trends

By NEIL SKAU

MOST OF US have difficulty in seeing beyond the end of our nose and in most instances someone has to point out this fact to us before we realize the truth of the matter. Such is the case in the big business of cattle feeding at the present time.

If you have spent time in the stock yards as I have, the question "what is the matter with the cattle market?" is a very familiar one. Naturally, the question is asked by the man who is in possession of cattle he is about to market in the near or distant future and apparently his vision has been obscured by these same cattle he has his money tied up in and he has been unable to see the obvious.

Let's go back aways. Last year at this time the cornbelt cattle feeder was in a pretty good position from a money angle. His cattle were returning good margins and he was again in the market for replacement cattle. His money jingled in his pockets and he was able to pay higher prices for his needs, or so he thought. The result was that there was a good scramble for stockers and feeders and the price moved upward as demand brought pressure from the buying side. Unheard of prices were paid for replacement cattle of all ages and wiser stockers and feeders at Chicago and other markets soared to new record highs and still the cornbelt feeder paid the price with only a minimum of resistance, for he felt that the market could stand the prices and he was willing to take the chance. During the months of July and August 1951, a total of nearly 500,000 head of cattle and calves moved into the nine cornbelt states.

Time passed and the cattle waxed fat, but the cost of producing the beef was increased by the fact that many feeders had to buy a good deal of their corn as a result of a poor corn crop in 1951. Some of the cattle bought last fall moved to market as yearlings and handy-weight fat stock and the trend of the beef cattle market was downward instead of up as many cattle feeders had hoped for. The average cattle feeder was confident that prices would get better and when a sharp decline swept into the fat cattle market in mid-1952 many cattle feeders took the attitude that the decline was only temporary and they were unwilling to market cattle that were ready, attempting to force the market higher. But they did not reckon with the big volume of cattle that had gone into feed lots in the fall of 1951 and the long awaited recovery did not materialize, prices slipping further down the list, while the cattle that had been held back continued to put more pounds on their frame. Soon many of these cattle had graduated into the heavyweight class and the marketward movement got under way out of necessity.

Now, we come to the answer to "what is wrong with the cattle market?" Not a doggone thing is the matter with the market. Who ever dreamed that the trade would hold up so well as it did during the month of September in the face of heavy marketing, hot weather and competition from cheap pork?

Just to point out a fact, be it known that during the four weeks ending on September 27th, inspected packers at the major packing centers butchered 22 per cent more cattle than in the same period of 1951. The four week kill amounted to 935,935 head, compared with only 763,199 head in the same period of 1951. Not only was volume bigger, but the tonnage of beef produced was bigger by virtue of the extra pounds carried by a good many of the long-fed cattle.

Further, the volume of cattle received at Chicago during the month of September at 188,800 head was the biggest for any September month since 1947. Only two totals have been bigger since 1945.

There were times during the month when the market was faced with some hold-overs of cattle from day to day, but generally speaking, the trade did a real good job of absorbing the big beef production, while prices for the various grades and weights of steers and yearlings ranged unevenly steady to as much as $5.00 per cwt. lower than the close of the month of August. Handyweight and yearling cattle of quality managed to hold steady, big cattle getting some of the decline, while the bigger run of grass fat cattle found losses of as much as $5.00 per cwt. as these kinds lost a lot to competition.

So, in reality the cattle market has done an exceptionally good job of taking care of big supplies and big animals, with no let-up in receipts in the immediate future and the trade is still willing to take on additional cattle.

Many cattle have sold at prices well below what they cost going into the feed lot, but others not only dipped a bit, but late in the month of September many cattle were actually losing quite a bit of money, something the cornbelt cattle feeder had forgotten existed, as a result of the several years of higher margins of fat over feeder cattle.

Grass-fat cattle were late in moving toward the market as the ideal weather made for plenty of grass and cattle were held to take advantage of the natural feed available. This was true of corn-belt cattle as well as cattle out of the southwest. At the present movement is up a bit as the season draws near a close.

The losses sustained by cattle feeders during the past year have made him and his group a more cautious set of individuals. There has been a bit of fluctuation in the market for stockers and feeders during the month of September and despite the fact that the movement into cornbelt feed lots has been at a high level. Many farmers still intend to buy replacements, but they are hoping for a reduction in prices and the result has been some slowness in the final weeks of the month.

One thing the cattle feeder has to be thankful for this year is the big corn crop in the making. Growing weather was ideal and the corn was very early, most of it being safe when frost hit the cornbelt. This will encourage cattle feeders, but many of them cling to the desire to get calves below $30.00 per cwt. and yearlings down below $25.00.

Butcher stock was scarce during the month, but the big decline that moved into the market in September found prices $1.00 or more lower than late in August. This was true of cows and bulls, while calves held up fairly well, only big weights being hit by sharp price cutting.

Lower prices were the rule in the hog market where the worst price break of 1952 hit the hog market in September, carrying the general level of prices to a five-month bottom. The decline was the most severe since last November and members of the trade here attributed the abnormal collapse of prices mainly to the unfavorable publicity pork got as a result of the governments campaign to stamp out hog disease called VE.

—o—

## A NEW CATTLE SUPERINTENDENT TO MT. PROSPECT FARMS

Howard Watson, an Oklahoma farm boy has become superintendent of the Mt. Prospect farms at Gaithersburg, Maryland. Howard was raised on a farm near Stillwater and was very active as a member of the Future Farmers of America. He won the Junior Master Farmers and the American Farmer (FFA's highest award) and the first Governor's award (Oklahoma's all-state farm youth award) during his FFA career.

His college work was interrupted by service in the U. S. Army during World War II, after which he continued his education and received his degree from Oklahoma A. & M. in August of last year.

Before going to Mt. Prospect Watson managed a 325 Angus herd in Oklahoma. He is now busy getting acquainted with his new job and the country around the capital city.

## J. Garrett Tolan's *International*

# "Cattleman's Holiday" Sale

### Saturday, November 29th, 1952 — St. Charles, Illinois

## Eileenmere 1550th

**37 Stars**

- 5★Eileenmere 500th 699155
  - 4★Eileenmere 85th 470007
    - 4★Eileenmere 32d 428072
      - 2★Eileenmere 15th 398457
        - ★Eileenmere 4th
        - ★Enchantress C.
        - ★Eileenmere 4th
      - Blackbird Girl 7th 363545
        - Blackbird Girl 3d
    - ★Enchantrene 364519
      - Shady Brook Elwood 246334
        - Black Edward B.
        - Shady Brook Erona
      - Elmland Erica A. 7th
        - Elmland Herman
        - Elmland Ena
  - ★Edwina 7th G. M. 534304
    - Maid's Belmore 489378
      - Belmore Star 429350
        - ★Black Belmore
        - Glenmere Blackcap 14th
      - Blackbird Maid 37th 359161
        - Ada's Blue Ribbon
        - Blackbird Maid 29th
    - Edwina 5th G. M. 504963
      - Belasco 6th 408627
        - Belasco 3d
        - Bertram's Lassie 2d
      - Edwina M. 3d 487469
        - Belasco 6th
        - Edwina of Ash Row
- EILEENMERE 1550th 1289220
  - Thousand Hills Blackcap 14th 1001791
    - Blackcap's Prizemere 3d 576795
      - Prizemere 387th 486606
        - ★Prizemere 32d 369132
        - ★Pride of Rosemere 37th
      - Pride of Rosemere 41st
        - Meraman of Tierra Alta
        - Pride of Rosemere 32d
      - Blackcap Tolan 55th 519976
        - 4★Eileenmere 85th 470007
        - 4★Eileenmere 32d
        - ★Enchantrene
      - Sunnyside Blackcapess W.
        - ★Eileenmere 4th
        - Blackcapess
    - Thousand Hills Blackcap 4th 598405
      - Prizemere 387th 486606
        - ★Prizemere 32d 369132
        - ★Pride of Rosemere 37th
      - Pride of Rosemere 41st
        - Meraman of Tierra Alta
        - Pride of Rosemere 32d
      - Thousand Hills Blackcap E. 537516
        - Ernest of St. Albans 492938
        - Emulous
        - Eileen 2d of St. Albans
      - Blackcap Empress R. 10th
        - Blackcap Bob 6th
        - Blackcap Empress R. 8th

**EILEENMERE 1550th**—Our undefeated grand champion bull at the 1952 shows, being grand champion at the National Show and at the Illinois and Iowa State Fairs. A son of Eileenmere 500th. The "1550th" has had heavy service. His calves are in the show barn. Several head in this sale carry his service.

**For Catalog, Address: J. B. McCORKLE, Sale Manager, 3500 A. I. U. Building, COLUMBUS 15, OHIO**

—OR—

# J. Garrett Tolan Farms • Pleasant Plains, Illinois

# J. Garrett Tolan's *International* "Cattleman's

F E A T U R E D

A T T R A C T I O N

## 55 STARS EILEENMERE 1156th 1542318

- 2★Eileenmere 1050th 1047517
  - 5★Eileenmere 500th 699155
    - 4★Eileenmere 85th 470007
      - 4★Eileenmere 32d 428072
        - 2★Eileenmere 15th
        - Blackbird Girl 7th
      - ★Enchantrene 364519
        - Shady Brook Elwood
        - Elmland Erica A. 7th
    - ★Edwina 7th G. M. 534304
      - Maid's Belmore 489378
        - Belmore Star
        - Blackbird Maid 37th
      - Edwina 5th G. M. 504963
        - Belasco 6th
        - Edwina M. 3d
  - ★Eibamera 8th 735603
    - 4★Eileenmere 85th 470007
      - 4★Eileenmere 32d 428072
        - 2★Eileenmere 15th
        - Blackbird Girl 7th
      - ★Enchantrene 364519
        - Shady Brook Elwood
        - Elmland Erica A. 7th
    - Elba Empress of G. V. 4th 525335
      - Earl Eric Marshall 5th
        - Erwin Marshall B. 6th
        - Elluna of Glyn Mawr
      - Elba Empress 378374
        - Edellor 6th
        - Empress of Beananch

**EILEENMERE 1156th 1542318**
**Calved November 4, 1951**

- Paulinemere 3d 809941
  - 5★Eileenmere 500th 699155
    - 4★Eileenmere 85th 470007
      - 4★Eileenmere 32d 428072
        - 2★Eileenmere 15th
        - Blackbird Girl 7th
      - ★Enchantrene 364519
        - Shady Brook Elwood
        - Elmland Erica A. 7th
    - ★Edwina 7th G. M. 534304
      - Maid's Belmore 489378
        - Belmore Star
        - Blackbird Maid 37th
      - Edwina 5th G. M. 504963
        - Belasco 6th
        - Edwina M. 3d
  - Paulinemere 668762
    - 4★Eileenmere 85th 470007
      - 4★Eileenmere 32d 428072
        - 2★Eileenmere 15th
        - Blackbird Girl 7th
      - ★Enchantrene 364519
        - Shady Brook Elwood
        - Elmland Erica A. 7th
    - Pauline T. 6th 523013
      - 4★Eileenmere 32d 428072
        - 2★Eileenmere 15th
        - Blackbird Girl 7th
      - Pauline T. 4th 363531
        - ★Eileenmere 4th
        - Pauline T. 3d

**EILEENMERE 1156th—A Tolan Pauline son of the 1950 International grand champion, Eileenmere 1050th. His sons, to date, have averaged $35,000 at public auction. The dam of this bull was a great show cow in the Tolan herd in 1946, standing second in class to Blackcap Tolan 150th, International grand champion female. These two females were the winning pair wherever shown, including the International. This cow is also the dam of Eileenmere 1100th, one of the featured sires in the Tolan herd. The second dam is a full sister to the "Wonder Bull" of the breed, Eileenmere 487th. The Paulines are now known as the "Wonder Family of the Breed", based on their show and production record. This bull will have as many stars in his pedigree as you will ever find. This youngster is being fitted for the shows in the future and is a wonderful prospect for the 1953 shows in the senior yearling class. With the breeding and individuality he has, he cannot miss being one of the greats of the future.**

**For Catalog, Address:**

**J. B. McCORKLE, Sale Manager, 3500 A. I. U. Bldg., COLUMBUS 15, OHIO**

**—OR—**

# J. Garrett Tolan Farms • Pleasant Plains, Illinois

# Holiday" Sale, Saturday, November 29, 1952

**BANDOLIERMERE 87th**

Our senior yearling show bull. By Eva's Bandolier Lad and from the same dam as Epponianmere 2d, the many times champion bull now owned by Greenmere Farms. From a great producing cow.

**BANDOLIERMERE 89th**

A son of Eva's Bandolier Lad. From a dam by Eileenmere 500th. The second dam produced Eileenmere 200th, Senior Champion at the International.

# These Four Bulls Selling

**BANDOLIERMERE 110th**

A January 1952 son of Eva's Bandolier Lad, from an Elluna dam by Bertram's Eileenmere.

**EILEENMERE 1142d**

A son of Eileenmere 1062d and from a Barbara cow that produced a $30,000 bull in our sale last year.

**For Catalog, Address:**

**J. B. McCORKLE, Sale Manager, 3500 A. I. U. Bldg., COLUMBUS 15, OHIO**

**—OR—**

## J. Garrett Tolan Farms • Pleasant Plains, Illinois

## J. Garrett Tolan's *International*

# "Cattleman's Holiday" Sale

## Saturday, November 29th, 1952 — St. Charles, Illinois

**BANMERE 2d**

A son of the $40,000 Banmere. A half-brother to the undefeated junior champion at this year's shows. Dam is a sister to the dam of the Ohio State University's sensational sire. Second dam won her class twice at the International.

**EILEENMERE 1134th**

A son of Eileenmere 500th. Dam by Eva's Bandolier Lad. Second dam by Eileenmere 500th. The "Platinum Cross" working here.

. . . . . *Selling* . . . . . *These*

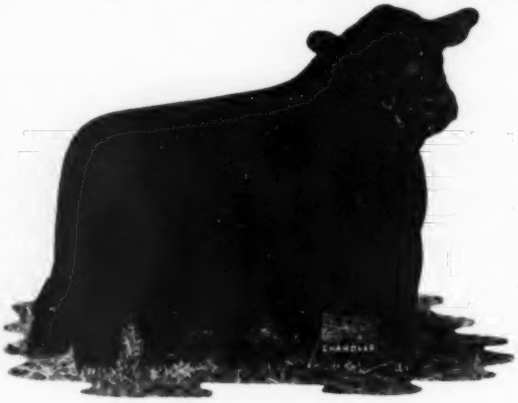

**EILEENMERE 1173d**

Coming from the show herd. Sired by Eileenmere 1100th. From a Blackberry dam by Eileenmere 500th. A combination of breeding that has made the Tolan herd world famous.

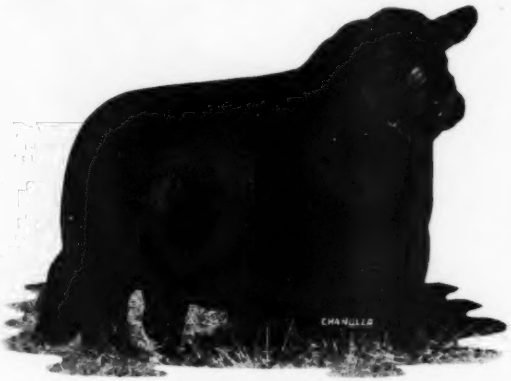

**QUALITY BARDOLIER 5th**

A son of Eva's Bandolier Lad. From a Barbara dam by Eileenmere 500th. Second dam by Eileenmere 85th. The second dam produced Barbarette, many times grand champion female. The gamble is taken out of the business when buying such a pedigree.

For Catalog, Address: J. B. McCORKLE, Sale Mgr., 3500 A.I.U. Bldg., Columbus 15, Ohio

—OR—

## J. Garrett Tolan Farms • Pleasant Plains, Illinois

## J. Garrett Tolan's *International*

# "Cattleman's Holiday" Sale

## Saturday, November 29th, 1952 — St. Charles, Illinois

**EILEENMERE 1178th**

Sired by Eileenmere 1100th. From a Blackcap Missie dam by Eileenmere 500th. Second dam a sister to Blackcap Tolan 35th, three times International grand champion. Breeding at its best and a show bull.

**EILEENMERE 1138th**

A son of Eileenmere 500th. A full sister sold in the sale last year to Triple-A-Ranch. Reverie Knoll Farms also owned a sister. A great headed bull that is growing into an outstanding sire of the future.

## *8 Bulls . . . . . Selling . . . . . .*

**EILEENMERE 1152d**

Sired by the International grand champion, Eileenmere 500th. The dam produced Eileenmere 260th, senior champion at the International. A full sister to the dam produced two females that sold for $15,000 and $14,000 respectively. The dam is by the International grand champion, Eileenmere 15th. You could not write a better pedigree.

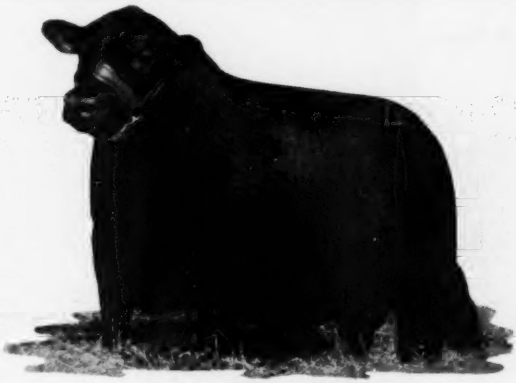

**EILEENMERE 1145th**

The junior yearling show bull in this year's show herd, winning his class at the Illinois State Fair and Phoenix, second at the Denver and San Antonio shows. Sired by Eileenmere 1062d. Dam a daughter of Blackcap Tolan 100th and she from the three times International grand champion Blackcap Tolan 35th. Individuality and breeding to work in the best herd.

For Catalog, Address: J. B. McCORKLE, Sale Mgr., 3500 A.I.U. Bldg., Columbus 15, Ohio

—OR—

## J. Garrett Tolan Farms • Pleasant Plains, Illinois

# J. Garrett Tolan's *International*

# "Cattleman's Holiday" Sale

## Saturday, November 29th, 1952 — St. Charles, Illinois

## Part of the Story of

## A Great Family of Females . . . . .

The descendants of old Blackcap Missie have won more International Championships than any other family that we know of. During the last 14 years the descendants of this great cow have won:

1934 International JUNIOR AND GRAND CHAMPION FEAMLE
1935 International SENIOR AND GRAND CHAMPION FEMALE
1936 International SENIOR AND GRAND CHAMPION FEMALE
1937 International JUNIOR CHAMPION FEMALE
1946 International JUNIOR AND GRAND CHAMPION FEMALE

Another Blackcap Missie descending from a sister to old Blackcap Missie was the 1948 International Grand Champion Female. Her daughter won Junior and Reserve Grand Champion at the 1951 International.

Five out of fourteen International Grand Championships and two Senior Championships and five Junior Championships at the last fourteen International shows held. "These are facts. The record speaks for itself."

In addition to these championships, the Blackcap Misses have won many firsts.

This is only part of the great show record that has been amassed by the descendants of the Blackcap Missies. Forgetting all else but production records of Aberdeen-Angus females, we think that without a reasonable doubt the Blackcap Missies have the greatest record of any family in the breed.

We sold a Missie female for $11,600 in the 1950 Show Window Sale; top selling beef female in 1950. We sold a Missie bull last year for $40,000 at private treaty. He has sired the undefeated Junior Champion Female at this year's shows. We sold nine Missies in our sale last year for a total of $107,400, which is an average of $11,933. We believe this is a record for any family.

**4 Stars**

**3★ Blackcap Missie 380118**

- Bovinea 339074
  - Blackcap Bertram 183787
    - Eston of Denison 158949
      - Eston of Eshott 123995
        - Elandslaagte
        - Estrella of Eshott
      - Ebnight 2d 134659
        - Earl Eric of Ballindalloch
        - Eblight of Cherokee
    - ★Blackcap McHenry 104th 149400
      - Quality Prince 117284
        - Vala's Rosegay
        - Alice B. 2d
      - Blackbird McHenry 79th
        - Baden Lad
        - Blackbird of Denison 36th
  - Brookside Blackbird 35th 192156
    - Brookside Eclipser 152623
      - Black Woodlawn 42088
        - Bell's Eclipser
        - Blackbird 13th
      - Elluna 111607
        - Earl Eric of Ballindalloch
        - Ella of Culdees
    - Brookside Blackbird 5th 108645
      - Royal Blackcap 36007
        - Zaire 8th
        - Blackcap 8th
      - Blackbird of Cherokee 5th
        - Woodlawn Blackbird Lad
        - Blackbird of Woodlawn 7th

**3★BLACKCAP MISSIE 380118**
**Calved February 12, 1924**

- Blackcap of Homedale 3d 172417
  - Judge of Lone Dell 136627
    - Black King of of Home Dale 2d 104254
      - Black King of Woodlawn
        - Blackcap King
        - Blackbird 13th
      - Blackwood 14th 44859
        - Black Monarch of Emerson
        - Blackwood 4th
    - Walda N. 108806
      - Woodlawn Blackbird Lad
        - Lord Woodlawn
        - Blackbird of Woodlawn 2d
      - Ida Nicholas 81796
        - Black Woodlawn
        - Longbranch Ida
  - Blackcap 35th 126292
    - Black Mark Twain 86317
      - Black Monarch of Emerson
        - Albiack
        - Blackbird of Emerson
      - Blackbird 19th 37718
        - Black Monk
        - Blackbird 8th
    - Blackcap 30th 96754
      - Blackston 68196
        - Blackcap King
        - Black Lassie Belle
      - Blackcap 21st 62518
        - Black Monarch of Emerson
        - Blackcap 16th

**For Catalog Address:**
**J. B. McCORKLE, Sale Manager, 3500 A. I. U. Bldg., COLUMBUS 15, OHIO**
**—OR—**

# J. Garrett Tolan Farms • Pleasant Plains, Illinois

## J. Garrett Tolan's *International*

# "Cattleman's Holiday" Sale

**Saturday, November 29th, 1952 — St. Charles, Illinois**

Blackcap Tolan 35th, three times International Grand Champion Female, (1934, 1935, 1936) and Sarah Ann (Tolan) Spitzer.

For Catalog Address:

J. B. McCORKLE, Sale Manager, 3500 A. I. U. Bldg., COLUMBUS 15, OHIO

—OR—

**J. Garrett Tolan Farms • Pleasant Plains, Illinois**

# J. Garrett Tolan's *International*

# "CATTLEMAN'S HOLIDAY" SALE

## Saturday, November 29th, 1952 — St. Charles, Illinois

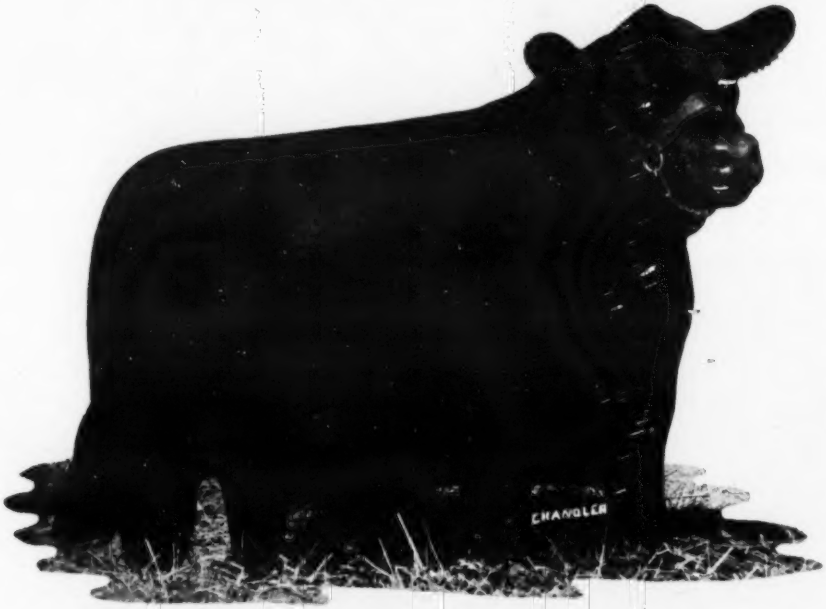


## Blackcap Missie 25th

# 45 Stars—Blackcap Missie 25th 1367626

**BLACKCAP MISSIE 25th 1367626**
**Calved May 2, 1951**

- **Eileenmere 1062d 1047546**
  - 5★Eileenmere 500th 699155
    - 4★Eileenmere 85th 470007
      - 4★Eileenmere 32d 428072
        - 2★Eileenmere 15th
        - Blackbird Girl 7th
      - ★Enchantrene 364519
        - Shady Brook Elwood
        - Elmland Erica A. 7th
    - ★Edwina 7th G. M. 534304
      - Maid's Belmore 489378
        - Belmore Star
        - Blackbird Maid 37th
      - Edwina 5th G. M. 504963
        - Belasco 6th
        - Edwina M. 3d
  - Pridemere T. 47th 722438
    - Bertram's Eileenmere 572682
      - Hanes' Eileenmere 2d
        - Hanes' Eileenmere
        - Blackbird Folora 5th
      - Blueribbon of Bertram Beas
        - Blackcap Lad S
        - Blue Ribbon of Bertram 3d
    - Proud Lady T. 484953
      - 4★Eileenmere 32d 428072
        - 2★Eileenmere 15th
        - Blackbird Girl 7th
      - Pride of Rosemere 157th
        - Queenmere 22d
        - Pride C. B. 3d
- **Blackcap Mirror of Modena 1128107**
  - Bertillon of Modena 989690
    - Ames Plantation Phidias 715541
      - Ames Plantation El Capitan
        - Ames Plantation Pride's Eric
        - Ames Plant. Elsa's Lassie
      - Ames Plantation Phair Pride
        - Ames Plantation Pride's Eric
        - Ames Plant. Phair Bertha
    - Plantation Bernardina 763202
      - Ames Plantation El Capitan
        - Ames Plantation Pride's Eric
        - Ames Plant. Elsa's Lassie
      - Flying Horse El.'s Pearl
        - Ames Plantation Elmour
        - Ames Plantation Burdenia
  - Blackcap Tolan 100th 560257
    - 4★Eileenmere 85th 470007
      - 4★Eileenmere 32d 428072
        - 2★Eileenmere 15th
        - Blackbird Girl 7th
      - ★Enchantrene 364519
        - Shady Brook Elwood
        - Elmland Erica A. 7th
    - 2★Blackcap Tolan 35th 470006
      - 4★Eileenmere 32d 428072
        - 2★Eileenmere 15th
        - Blackbird Girl 7th
      - 3★Blackcap Missie 380118
        - Bovinea
        - Blackcap of Home Dale 3d

One of the top Tolan Blackcap Missies that has ever been sold. Coming directly from the show herd and has most of the things we are looking for in our extreme top cattle. She is coming from a family that is second to none, based on show ring records, having produced five recent International grand champion females. The top selling female of the beef breeds in 1950 was a Missie. The nine head of Missies that sold in the Tolan sale last year averaged $11,933, which I believe is the highest average ever made on nine head from any one family in one sale. This Missie is one of the top individuals from this famous tribe that I have ever seen. An own daughter of the many times champion Eileenmere 1062d, one of the featured sires in the Tolan herd at this time, and from a Missie dam, and she, in turn, from Blackcap Tolan 100th, the only daughter of the three times International grand champion, Blackcap Tolan 35th. Unfortunately the 35th produced only the one daughter so this is unusual breeding and it is seldom that you will have a chance to buy females showing the three times International grand champion female in the pedigree. This is only the second time that descendant of Blackcap Tolan 35th, the three times International grand champion female, has been sold from this farm. In this case, the produce from this heifer will still show this famous International all time champion. You will like the good head that this heifer is wearing. She is definitely correct in her type, well developed, and will make a wonderful brood cow of the future in your herd. Definitely of the material on which to found your Tolan Blackcap Missie family, or if a man would just buy this one heifer and keep her bred to good bulls, there is just no telling what she could do for you over the long pull. A son of Blackcap Tolan 100th won his class at the 1946 National Show for Modena Plantation. To guarantee immediate profit, she is served to Eileenmere 500th. Vaccinated.

**For Catalog Address:**

**J. B. McCORKLE, Sale Manager, 3500 A. I. U. Bldg., COLUMBUS 15, OHIO**

**—OR—**

# J. Garrett Tolan Farms • Pleasant Plains, Illinois

# J. Garrett Tolan's *International*

# "Cattleman's Holiday" Sale

## Saturday, November 29th, 1952 — St. Charles, Illinois

*These Two Will Sell*

### 36 Stars — Tolan Blackcap Missie 12th 1555577

**TOLAN BLACKCAP MISSIE 12th 1555577**
**Calved July 1, 1951**

- Eva's Bandolier Lad 845653
  - Barbarian Grenadier G. R. 661306
    - Black Bardolier 480883
      - Bandolier of Anoka 462299
        - ★Blkbd Bandolier of Page
        - Barbara McHenry of Anoka
      - Black Bardella 460791
        - Bardell Martin 2d
        - Blackbird Quality Lot
    - Barbara 15th of Hill Crest 531910
      - Proud Marshall of Hill Crest
        - Broadus Blackmar
        - Pride of Hill Crest 4th
      - Barbara 7th of Hill Crest
        - Echo of Hill Crest
        - Barbara Hill Crest
  - Eva Bandolier 473968
    - Bandolier of Anoka 462299
      - ★Blkbd Bandolier of Page
        - ★Glencarnock Revolution 6th
        - Blackbird Harrison 6th
      - Barbara McHenry of Anoka
        - Queenmere 32d
        - Barbara McHenry 52d
    - Euretta of Quality 429026
      - 2★Quality Marshall 369886
        - 6★Earl Marshall
        - Queen McHenry 58th
      - Euretta of Wildwood 387897
        - Eirreboll of Bleaton
        - Lady Hopeful
- Blackcap Missie 15th 704031
  - Eileenmere 487th 668743
    - 4★Eileenmere 85th 470007
      - 4★Eileenmere 32d 428072
        - 2★Eileenmere 15th
        - Blackbird Girl 7th
      - ★Enchantrene 364519
        - Shady Brook Elwood
        - Elmland Erica A. 7th
    - Pauline T. 6th 523013
      - 4★Eileenmere 32d 428072
        - 2★Eileenmere 15th
        - Blackbird Girl 7th
      - Pauline T. 4th 363531
        - ★Eileenmere 4th
        - Pauline T. 3d
  - Blackcap Missie 13th 722416
    - Postelmere 2d 622520
      - Hanes' Eileenmere 486660
        - 4★Eileenmere 32d
        - Blackcap Effie J. 3d
      - Brookside Elba 12th 516944
        - Envoy of Erin
        - Elba Elben 5th
    - 3★Blackcap Missie 380118
      - Bovinea 339074
        - Blackcap Bertram
        - Brookside Blackbird 38th
      - Blackcap of Home Dale 3d
        - Judge of Lone Dell
        - Blackcap 35th

**Coming from the family that has produced five recent International Grand Champions. A family that is now popularly known as the producers of champions. An own daughter of Eva's Bandolier Lad and one of the better females in this great offering of cattle. The dam an own daughter of the "Wonder bull", Eileenmere 487th. The second dam is a sister to Blackcap Tolan 35th, three times International Grand Champion female, the only Angus cow to ever win the supreme award three times. Your chance to buy a top individual. Vaccinated. Served to Eileenmere 1050th.**

### 37 Stars — Tolan Blackcap Missie 16th 1555549

**TOLAN BLACKCAP MISSIE 16th 1555549**
**Calved December 1, 1950**

- Eva's Bandolier Lad 845653
  - Barbarian Grenadier G. R. 661306
    - Black Bardolier 480883
      - Bandolier of Anoka 462299
        - ★Blkbd Bandolier of Page
        - Barbara McHenry of Anoka
      - Black Bardella 460791
        - Bardell Martin 2d
        - Blackbird Quality Lot
    - Barbara 15th of Hill Crest 531910
      - Proud Marshall of Hill Crest
        - Broadus Blackmar
        - Pride of Hill Crest 4th
      - Barbara 7th of Hill Crest
        - Echo of Hill Crest
        - Barbara Hill Crest
  - Eva Bandolier 473968
    - Bandolier of Anoka 462299
      - ★Blkbd Bandolier of Page
        - ★Glencarnock Revolution 6th
        - Blackbird Harrison 6th
      - Barbara McHenry of Anoka
        - Queenmere 32d
        - Barbara McHenry 52d
    - Euretta of Quality 429026
      - 2★Quality Marshall 369886
        - 6★Earl Marshall
        - Queen McHenry 58th
      - Euretta of Wildwood 387897
        - Eirreboll of Bleaton
        - Lady Hopeful
- Blackcap Tolan 104th 549788
  - 4★Eileenmere 85th 470007
    - 4★Eileenmere 32d 428072
      - 2★Eileenmere 15th 398457
        - ★Eileenmere 4th
        - ★Enchantress C.
      - Blackbird Girl 7th 363545
        - ★Eileenmere 4th
        - Blackbird Girl 3d
    - ★Enchantrene 364519
      - Shady Brook Elwood 246334
        - Black Edward B.
        - Shady Brook Erona
      - Elmland Erica A. 7th
        - Elmland Herman
        - Elmland Ena
  - Blackcap Tolan 97th 658753
    - Bandolier of Anoka 7th 510437
      - ★Blkbd Bandolier of Page
        - ★Glencarnock Revolution 6th
        - Blackbird Harrison 6th
      - ★Barbara of Rosemere 47th
        - Idolmere 4th
        - Metz Miss Barbara
    - Blackcap Tolan 38th 477431
      - 4★Eileenmere 32d 428072
        - 2★Eileenmere 15th
        - Blackbird Girl 7th
      - 3★Blackcap Missie 380118
        - Bovinea
        - Blackcap of Home Dale 3d

**Another one of the famous Tolan Blackcap Missies. A sister to this heifer sold as Lot 30 in last year's sale for $8,000. The eight Missie females in the sale last year averaged $9,550. A Blackcap Missie bull sold for $30,000. You will like the individuality of this Missie as she has a very breedy appearance about her front end, and has the good thickness and depth of body and short legs that we have come to associate with this most outstanding family. Your opportunity to buy a tribe that is second to none. Vaccinated. Served to Eileanmere 1200th.**

**For Catalog, Address:**
**J. B. McCORKLE, Sale Manager, 3500 A. I. U. Bldg., COLUMBUS 15, OHIO**
**—OR—**

# J. Garrett Tolan Farms • Pleasant Plains, Illinois

# J. Garrett Tolan's *International*

# "Cattleman's Holiday" Sale

## Saturday, November 29th, 1952 — St. Charles, Illinois

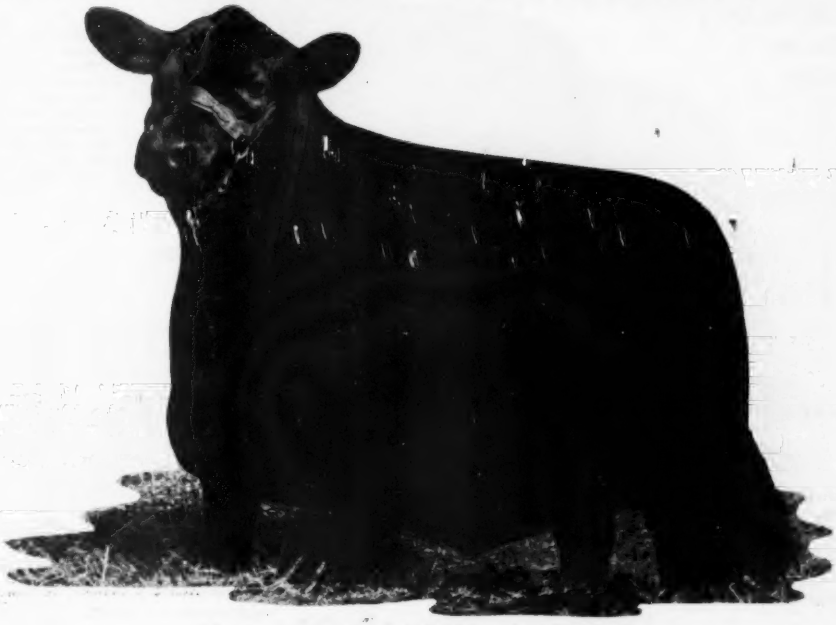

**81 Stars**

## Blackcap Tolan Missie 8th 1503335

**BLACKCAP TOLAN MISSIE 8th 1503335**
**Calved May 3, 1951**

- Eileenmere 1100th 1136502
  - Eileenmere 1000th 890969
    - 5★Eileenmere 500th 699155
      - 4★Eileenmere 85th 470007
        - 4★Eileenmere 32d
        - ★Enchantrene
      - ★Edwina 7th G. M. 534304
        - Maid's Belmore
        - Edwina 5th G. M.
    - Blackcap Empress 211th 722398
      - 4★Eileenmere 85th 470007
        - 4★Eileenmere 32d
        - ★Enchantrene
      - Black Empress C. 9th
        - Evergreen Marvel
        - Blackcap Empress 5th
  - Paulinemere 3d 890941
    - 5★Eileenmere 500th 699155
      - 4★Eileenmere 85th 470007
        - 4★Eileenmere 32d
        - ★Enchantrene
      - ★Edwina 7th G. M. 534304
        - Maid's Belmore
        - Edwina 5th G. M.
    - Paulinemere 668762
      - 4★Eileenmere 85th 470007
        - 4★Eileenmere 32d
        - ★Enchantrene
      - Pauline T. 6th 523013
        - 4★Eileenmere 32d
        - Pauline T. 4th
- Blackcap Tolan 132d 830000
  - Esquire of Le Baron 657070
    - Epponian 5th of Broadview 590451
      - 2★Epponian of Rose. 8th
        - ★Eileenmere 61st
        - ★Epponia C. B. 2d
      - Buxom Maid 5th of Page
        - General of Page
        - Buxom Maid Glencar. 4th
    - Geneva of Broadview 596629
      - 2★Epponian of Rose. 8th
        - ★Eileenmere 61st
        - ★Eppponia C. B. 2d
      - Creswell Pride Geneva
        - General 2d of Page
        - Pride B. 12th
  - Blackcap Tolan 114th 722392
    - 4★Eileenmere 85th 470007
      - 4★Eileenmere 32d 428072
        - 2★Eileenmere 15th
        - Blackbird Girl 7th
      - ★Enchantrene 364519
        - Shady Brook Elwood
        - Elmland Erica A. 7th
    - ★Blackcap Tolan 79th 564868
      - Bandolier of Anoka 7th
        - ★Bikbd Bandolier of Page
        - ★Barbara of Rosemere 47th
      - Blackcap Tolan 30th 450561
        - 4★Eileenmere 32d
        - 3★Blackcap Missie

**BLACKCAP TOLAN MISSIE 8th—A Tolan Blackcap Missie by Eileenmere 1100th, the great show and producers of winning show cattle. Blackcap Tolan 79th is the third cow. This family has no superior. Served to Eileenmere 1050th.**

**For Catalog, Address:**
**J. B. McCORKLE, Sale Manager, 3500 A. I. U. Bldg., COLUMBUS 15, OHIO**
**—OR—**

# J. Garrett Tolan Farms • Pleasant Plains, Illinois

# J. Garrett Tolan's *International* "Cattleman's

BLACKCAP TOLAN→
MISSIE 9th
1503338

HER PEDIGREE

**BLACKCAP TOLAN MISSIE 9th—Coming from the fantastic Tolan Blackcap Missie family. Sired by Eileenmere 1100th. Dam by Eileenmere 1029th. Second dam by Eileenmere 85th. Third dam by Bandolier of Anoka 7th. A perfect pedigree and a heifer that will come to you with a very impressive show record. Served to Eileenmere 1530th.**

**Eileenmere 1100th 1136502**
- Eileenmere 1000th 890969
  - 5★Eileenmere 500th 699155
    - 5★Eileenmere 85th 470007
      - 4★Eileenmere 32d
      - ★Enchantrene
    - ★Edwina 7th G. M. 534304
      - Maid's Belmore
      - Edwina 5th G. M.
  - Blackcap Empress 211th 722398
    - 5★Eileenmere 85th 470007
      - 4★Eileenmere 32d
      - ★Enchantrene
    - Black Empress C. 9th
      - Evergreen Marvel
      - Blackcap Empress 5th
- Paulinemere 3d 890941
  - 5★Eileenmere 500th 699155
    - 5★Eileenmere 85th 470007
      - 4★Eileenmere 32d
      - ★Enchantrene
    - ★Edwina 7th G. M. 534304
      - Maid's Belmore
      - Edwina 5th G. M.
  - Paulinemere 668762
    - 5★Eileenmere 85th 470007
      - 4★Eileenmere 32d
      - ★Enchantrene
    - Pauline T. 6th 523013
      - 4★Eileenmere 32d
      - Pauline T. 4th

**98 Stars**

**BLACKCAP TOLAN MISSIE 9th 1503338**
**Calved May 24, 1951**

**Blackcap Tolan Missie 3d 1256129**
- Eileenmere 1029th 947784
  - 5★Eileenmere 500th 699155
    - 5★Eileenmere 85th 470007
      - 4★Eileenmere 32d
      - ★Enchantrene
    - ★Edwina 7th G. M. 534304
      - Maid's Belmore
      - Edwina 5th G. M.
  - Blackcap Tolan 118th 735610
    - Bertram's Eileenmere
      - Hanes' Eileenmere 2d
      - Blueribbon of Bertram Bess
    - Blackcap Tolan 57th 523005
      - 4★Eileenmere 32d
      - Blackcap Tolan 19th
- Blackcap Tolan 114th 722392
  - 5★Eileenmere 85th 470007
    - 4★Eileenmere 32d 428072
      - 2★Eileenmere 15th
      - Blackbird Girl 7th
    - ★Enchantrene 364519
      - Bandolier of Anoka 7th
      - ★Blkbd Bandolier of Page
  - ★Blackcap Tolan 79th 564868
    - Blackcap Tolan 30th 450561
      - ★Barbara of Rosemere 47th
      - 4★Eileenmere 32d
      - 3★Blackcap Missie

**and**

**5★Eileenmere 500th 699155**
- 4★Eileenmere 85th 470007
  - 4★Eileenmere 32d 428072
    - 2★Eileenmere 15th 398457
      - ★Eileenmere 4th
      - ★Enchantress C.
    - Blackbird Girl 7th 363545
      - ★Eileenmere 4th
      - Blackbird Girl 3d
  - ★Enchantrene 364519
    - Shady Brook Elwood 246334
      - Black Edward B.
      - Shady Brook Erona
    - Elmland Erica A. 7th
      - Elmland Herman
      - Elmland Ena
- ★Edwina 7th G. M. 534304
  - Maid's Belmore 489378
    - Belmore Star 429350
      - ★Black Belmore
      - Glenmere Blackcap 14th
    - Blackbird Maid 37th 359161
      - Ada's Blue Ribbon
      - Blackbird Maid 29th
  - Edwina 5th G. M. 504963
    - Belasco 6th 408627
      - Belasco 2d
      - Bertram's Lassie 2d
    - Edwina M. 3d 487469
      - Belasco 6th
      - Edwina of Ash Row

**47 Stars**

**TOLAN BLACKCAP MISSIE 10th 1555545**
**Calved November 15, 1950**

**Blackcap Tolan 98th 658754**
- 4★Eileenmere 85th 470007
  - 4★Eileenmere 32d 428072
    - 2★Eileenmere 15th 398457
      - ★Eileenmere 4th
      - ★Enchantress C.
    - Blackbird Girl 7th 363545
      - ★Eileenmere 4th
      - Blackbird Girl 3d
  - ★Enchantrene 364519
    - Shady Brook Elwood 246334
      - Black Edward B.
      - Shady Brook Erona
    - Elmland Erica A. 7th
      - Elmland Herman
      - Elmland Ena
- Blackcap Tolan 97th 658753
  - Bandolier of Anoka 7th 710437
    - ★Blkbd Bandolier of Page
      - ★Glencarnock Revolution 6th
      - Blackbird Harrison 6th
    - ★Barbara of Rosemere 47th
      - Idolmere 4th
  - Blackcap Tolan 38th 477431
    - 4★Eileenmere 32d 428072
      - Metz Miss Barbara
      - 2★Eileenmere 15th
    - 3★Blackcap Missie 380118
      - Blackbird Girl 7th
      - Bovinea
      - Blackcap of Home Dale 3d

For Catalog, Address: J. B. McCORKLE, Sale Mgr., 3500 A.I.U. Bldg., Columbus 15, Ohio

—OR—

## J. Garrett Tolan Farms • Pleasant Plains, Illinois

# Holiday" Sale, Saturday, November 29, 1952

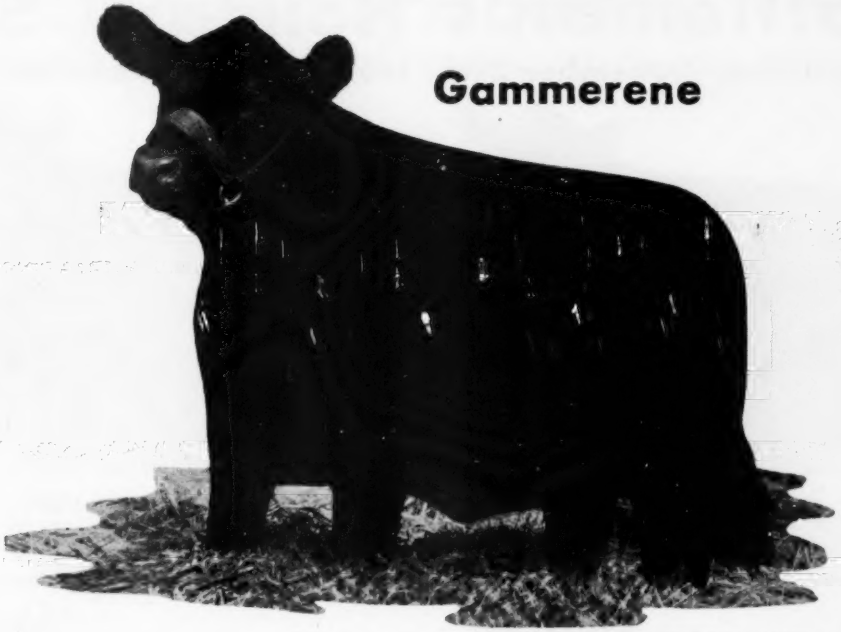

## Gammerene

**2★Eileenmere 1050th 1047517**
- 5★Eileenmere 500th 699155
  - 4★Eileenmere 85th 470007
    - 4★Eileenmere 32d 428072
    - ★Enchantrene 364519
  - ★Edwina 7th G. M. 534304
    - Maid's Belmore 489378
    - Edwina 5th G. M. 504963
- ★Elbamera 8th 735603
  - 4★Eileenmere 85th 470007
    - 4★Eileenmere 32d 428072
    - ★Enchantrene 364519
  - Elba Empress of G. V. 4th 525335
    - Earl Eric Marshall 5th
    - Elba Empress 378374

**43 Stars**

**GAMMERENE**
**Calved January 11, 1952**

**Gammer 7th of Bradley 1309708**
- Eric B. 10th 720309
  - Black Burger 2d 650039
    - Black Burgess of Sunbeam
    - Burgess Maid 2d 510293
  - Elco of Black Beauty 5th 624021
    - Black Prince 45th 521067
    - Elco of Woodlawn 2d
- Gammer Effie 2d of Greenview 744777
  - Effileenmere 566863
    - 4★Eileenmere 85th 470007
    - Blackcap Effie H. 4th
  - Gammer Evara of Don Head 594784
    - Bandolier of Anoka 8th
    - Gammer Ermine of Don H.

2★Eileenmere 15th
Blackbird Girl 7th
Shady Brook Elwood
Elmland Erica A. 7th
Belmore Star
Blackbird Maid 37th
Belasco 6th
Edwina M. 3d
2★Eileenmere 15th
Blackbird Girl 7th
Shady Brook Elwood
Elmland Erica A. 7th
Erwin Marshall B. 6th
Elluna of Glyn Mawr
Edellor 6th
Empress of Beananch
2★Black Prince of Sunbeam
Miss Burgess 65th
Alexander M. of Rothmalse
Beautiful Maid of Wdcote 3d
Muskogee Prince 4th
Blue Rib. of Muskogee 12th
Blackcap S. 14th
Elconadale 112th
4★Eileenmere 32d
★Enchantrene
Blackcap Marshall 19th
Blackcap Effie J. 6th
★Blkbd Bandolier of Page
Barbara McHenry of Anoka
Evidemoth of Don Head
Gammer Erona

The only Gammer in the world sired by the International grand champion, Eileenmere 1050th, and the only Gammer in the world that has as many International grand champion bulls tied up in the top of her pedigree as we have in this instance. There has been only one other Gammer in the United States with three International grand champions right across the top line. This heifer comes from the Gammer Homage strain of the Gammer family. The sixth cow in this tabulation is the famous foundation Gammer Homage cow. This is the same identical breeding on the lower side that produced the $18,000 Gammer that sold in the Ankony Farms sale two years ago to Ralph L. Smith Farms and to the Gammers that were two of the top selling cattle in the White Gates dispersion, one of them selling at the top of that sale in the female division to Shadow Isle Farms. This is the same strain of the Gammers that are so highly regarded in the R. T. Davis herd at Wheatridge, Colorado. It should be recalled that the all-time high selling female of the beef breeds is a Gammer that sold for $38,000 in the past Penney and James sale. Homeplace Eileenmere 999th 35 is also a Gammer bull. The dam is sired by Eric B. 10th. He was five times a grand champion bull at the major state fairs in the midwest. Black Burger 2d was one of the greatest sires of champions ever used in Ohio. Black Burgess of Sunbeam is by the International grand champion, Black Prince of Sunbeam. The lower line goes to Eileenmere 85th, International grand champion. So unusual breeding throughout in this tabulation. A heifer that is definitely of show calibre. One of the top Gammers that I have ever seen sell. She has a wonderful head, very breedy about her entire front end, definitely correct in her type, soggy, on short legs, correctly balanced, straight in her lines and certainly will make a wonderful foundation Gammer, sired by the International grand champion, Eileenmere 1050th, and coming from the Gammer Homage tribe of cattle. This heifer will suit those desiring the extreme top kind. Vaccinated. Open.

For Catalog, Address: J. B. McCORKLE, Sale Mgr., 350[illegible] A.I.U. Bldg., Columbus 15, Ohio

—OR—

# J. Garrett Tolan Farms • Pleasant Plains, Illinois

## J. Garrett Tolan's *International*

# "Cattleman's Holiday" Sale

## Saturday, November 29th, 1952 — St. Charles, Illinois

**BLACKCAP TOLAN 192d**

A show daughter of the 1950 International grand champion, Eileenmere 1050th. From the dam of Eileenmere 10000th, she by Eileenmere 85th. A heifer from the show herd. Served to Eileenmere 500th.

**EILEENMERE'S EDWINA**

Sired by Eileenmere 1062d. A heifer with a strong tabulation that you can expect to go on and produce superior individuals. Vaccinated. Sells served to Eileenmere 1050th.

## . . . . . *Selling* . . . . . *These 8*

**ALIMAR BLACKCAP BESSIE**

A wonderful type Blackcap Bessie from a dam by Prince Eric of Sunbeam. Bred to Eileenmere 500th.

**BARBARAMERE 36th**

Coming from the show herd. Won her class at the Illinois State Fair. Second at the All American Futurity. Always high in her class. Member of many of the winning groups. A Rosemere Barbara daughter of Eileenmere 500th. Served to Eileenmere 1050th.

For Catalog, Address:
J. B. McCORKLE, Sale Manager, 3500 A. I. U. Bldg., COLUMBUS 15, OHIO
—OR—

## J. Garrett Tolan Farms • Pleasant Plains, Illinois

# J. Garrett Tolan's *International*

# "Cattleman's Holiday" Sale

## Saturday, November 29th, 1952 — St. Charles, Illinois

**ENECHOMERE 20th**

Coming from the show herd. A daughter of Eileenmere 1100th. Dam by Eva's Bandolier Lad. Second dam by Eileenmere 85th. Served to Eileenmere 1550th.

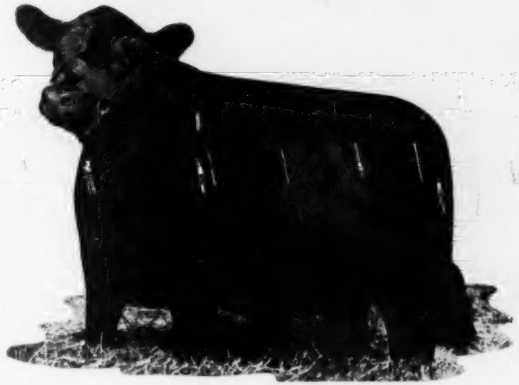

**BARBARAMERE TT**

Quite a combination in this instance. A daughter of Eileenmere 1062d. Her dam is the dam of Quality Bardolier 5th that sells in this sale, she a daughter of Eileenmere 500th. Second dam produced Barbarette, many times a champion. Everyone should like this great heifer. Open.

## *Heifers . . . . . Selling . . . . .*

**MISS BLACKBIRD GIRL 4th**

A daughter of Eileenmere 1062d and from the same dam as the many times champion, Quality Bardolier 3d, one of the featured sires in the Tolan herd. Served to Eileenmere 1050th.

**ELBAMERE 50th**

A full sister to the 1950 International grand champion bull, Eileenmere 1050th. She was third in class at the 1951 International, won her class at the Illinois State Fair. One of the nicer females that will be offered at any sale. A valuable female in any herd. Served to Eileenmere 500th.

For Catalog, Address:

J. B. McCORKLE, Sale Manager, 3500 A. I. U. Bldg., COLUMBUS 15, OHIO

—OR—

## J. Garrett Tolan Farms • Pleasant Plains, Illinois

**THE CHAMPIONS AT SPRINGFIELD** — Grand championships at the Eastern States Exposition went to younger cattle. At the left is the junior and grand champion bull—Shadow Isle Prince 8th, winner of the summer yearling class for Shadow Isle Farms of New Jersey. Behind this son of Prince Sunbeam 328th is Dr. Armand Hammer, owner of Shadow Isle. On the right is the junior and grand champion female, White Gates Juana Erica 2d, a junior yearling shown by Panther Ledge Farm, Hackettstown, New Jersey. B. L. DeWolfe, Panther Ledge manager, stands behind the heifer. The Eastern States grand champion is by Black Bardolier of White Gates 3d.

# Delegates and Alternate Delegates

to the
ANNUAL CONVENTION
of the
AMERICAN ABERDEEN-ANGUS BREEDERS' ASSOCIATION
December 3, 1952

**Delegates** ★**Alternates**

### ALABAMA

1—C. L. Harrell, Billingsley
2—James E. Horton, Madison
3—G. C. Passmore, Montgomery
★Mack Maples, Elkmont
★M. L. Crawford, Marion
★Julio Corte, Loxley

### ARIZONA

1—Paul S. Tolan, Scottsdale
2—John H. Evans, Phoenix
★Ben P. Snure, Apache Jct.

### ARKANSAS

1—W. M. Smith, Jr., Birdeye
2—T. R. Jones, Tuckerman
3—L. A. Sloan, Imboden
4—H. C. Yelton, Hot Springs
5—T. W. Sloan, Morrilton
★A. E. Prestridge, Marianna
★C. W. Barnett, Batesville
★Keith Shofner, Fayetteville
★R. E. Jackson, Fayetteville
★Hayden Moore, Alma

### CALIFORNIA

1—Otto V. Battles, Los Olivos
2—James R. Guttridge, Elk Grove
3—Charles T. Ryan, Anderton
4—Ed R. Biaggini, Cayucos
★William G. Volkmann, Jr., Selma
★Mrs. William G. Volkmann, Jr., Selma
★A. L. Waugaman, Watsonville
★Charles M. McDowell, Corning

### COLORADO

1—Norman H. Smith, Larkspur
2—W. B. Lutes, Marino
3—Frank S. Neville, Loveland
4—Frank R. Duffy, Longmont
★Lawrence B. Lehman, Colorado Springs
★A. W. Lambert, Yuma
★A. D. Lucore, Elizabeth
★J. Richard Naylor, Denver

### CONNECTICUT

1—Frank W. Cooper, Madison
2—Tilden W. Southack, Sharon
★R. H. Rockefeller, Kent

### DELAWARE

1—John A. Forest, Milford
2—Arthur R. Hudson, Selbyville

### FLORIDA

1—James Farquhar, Ft. Lauderdale
2—Lawson P. Kiser, Valrico
★W. S. Isherwood, Bradenton
★Crawford Rainwater, Pensacola

### GEORGIA

1—Joe Johnson, Jefferson
2—Frank G. Binford, Thomaston
3—Milton Mize, Americus
4—M. J. Witman, Macon
★Dwight Kennedy, Claxton
★H. M. Arnold, Monroe
★J. S. Johnson, Jefferson
★Rae Ferrell, Macon

### IDAHO

1—A. H. Butler, Bliss
2—Lloyd P. Barron, Fairfield
3—Cleo Stephens, Gooding
★Charles C. Finucane, Coeur d'Alene
★Rich Holthaus, Cottonwood

### ILLINOIS

1—Simon E. Lentz, Chingerville
2—Forrest W. Lemons, Congerville
3—J. Garrett Tolan, Pleasant Plains
4—Addie H. Rust, Bloomington
5—A. H. Spitzer, Jr., Pleasant Plains
6—John J. Tolan, Springfield
7—F. M. Bradley, Avon
8—Lewis B. Perry, Creston
9—Hugh McWhorter, Aledo
10—J. C. McLean, Quincy
11—Tim J. Pierce, Creston
12—George S. Beyer, Cuba
13—William J. Fulton, Mackinaw
14—L. F. Tomlinson, West Frankfort
15—Glenn Schrock, Washington
16—B. A. Dye, Wyanet
17—Bruce Bricker, Macomb
18—Arthur A. Armstrong, Tuscola
19—Farr Carrell, Aledo
20—R. W. Chambers, Piper City
21—Howard Hoppler, Greenview
22—Cadet Hamilton, Good Hope
23—R. K. Carter, Elmwood
24—Dean Depler, Lewistown
25—William Woods, Le Roy
26—Kenneth Hamilton, Brimfield
27—William M. Williams, Pawnee
28—Harvey Hartter, Carlock
★Lloyd Hanna, Farmersville
★H. R. Stukey, Piper City
★Leslie Walker, Mackinaw
★J. A. Henderson, Danvers
★Carl Bonnett, Bushnell
★E. E. Irwin, Salem
★Earle M. Johnstone, Galva
★Ross E. Hanna, Little York
★Forrest Olson, Wyanet
★Keith V. Turner, Champaign
★John S. Fisher, Aledo
★J. Clyde Fielding, Minier
★Everett L. Johnson, St. Charles
★Julius H. Miller, Colfax
★Lester W. Lessman, Raymond
★Leland M. Nelson, Fisher
★Roscoe Whitman, Morris
★I. H. Besore, Urbana
★Glenn F. Fults, Rantoul
★J. Robert James, Taylorville
★Martin M. Love, Lewistown
★Phillip H. Godfrey, Ottawa
★J. C. Ford, Marion
★Raymond Kersten, Ashton
★Robert R. Copper, New Holland
★Richard A. Graves, Georgetown
★Neil O. Crow, Blue Mound
★C. D. Washburn, Nokomis

### INDIANA

1—Kenneth E. Sherbahn, South Whitley
2—David C. Pfendler, West Lafayette
3—W. A. Rafferty, Morocco
4—Henry I. Rumple, Berne
5—Mark E. Miller, Peru
6—Glen K. Boyd, Greenfield
7—John Patton, Jr., Earl Park
8—Bert W. Boyd, Greenfield
9—Orville Briggs, Columbia City
10—Charlie Hayes, Bedford
11—Rollie L. Hendrix, French Lick
12—H. A. Thompson, Cortland
13—Donald Stoten, Carthage
14—R. L. Reeves, Austin
15—John W. Greenburg, Wingate
16—Paul R. Foster, Attica
★Dorothy D. Wall, Lebanon
★Richard Kinsinger, Cambridge City
★Edmund Cisna, Jr., Chrisney
★Charles N. McClamroch, Crawfordsville
★James D. Adams, Columbia City
★Harry Maclin, New Castle
★Mack Cox, Linton
★W. F. Schlegs, Shelbyville
★Samuel R. Blinn, Marion
★Alfred N. Ellis, Dana
★Luther R. Vance, Warsaw
★Robert E. Green, Oaktown
★Robert O. Swaim, Marshall
★Aubrey M. Thomas, Greenfield
★Donald Watkins, Middletown
★Sheldon Armstrong, St. Paul

### IOWA

1—John B. Brown, Rose Hill
2—DeWitt R. Mallory, Hampton
3—Elliott Brown, Rose Hill
4—Otto G. Nobis, Davenport
5—Roy M. Koster, Gladbrook
6—H. Dick Nobis, Davenport
7—P. K. Pratt, Walnut
8—John M. Sheets, Maquoketa
9—E. J. Schmuecker, Marengo
10—William D. Kilpack, Logan
11—Garnett G. West, Altoona
12—Addis Greiman, Garner
13—Arthur Mallory, Hampton
14—Bob Johnson, Arthur
15—H. V. Meier, Melbourne
16—John D. Warin, Maloy
17—True Fuller, Marshalltown
18—Harold E. Eller, Tipton
19—Waldo Mommsen, Clinton
20—Leslie Oliver, Williamsburg
21—Ben Bowne, Batavia
22—W. A. Hopley, Atlantic
23—E. T. Davis, Iowa City
24—O. O. Emerson, Knoxville
25—Roland Ehlers, Maquoketa
26—James R. Stephenson, Reinbeck
★Don Rinner, Washington
★Kenneth Redfern, Yarmouth
★Cyril D. Spear, Indianola

(Please turn to page 102

**SOME EASTERN STATES SHOTS**—On opposite page—(Top) Judge Herman Purdy of Ohio State University goes over the contenders for the female grand championship. The heifer on the left is the senior champion, Elaine 2d of Shadow Isle. (Center) Part of the interested ringside crowd. (Below) The contenders for the senior championship representing, from right to left, C. V. Whitney Farms, Rally Farms (the two bulls in the center) and Shadow Isle. The Senior purple went to the Whitney two-year old, the reserve to the Rally Farms senior yearling.

**BLACK KNIGHT 20th of ANGUS VALLEY.** A really great show bull that won all over the nation last year. We think you will be pleased that most of the Brook heifers sell bred to him. He is considered one of the very top sons of Black Peer 28th.

# BROOK–

## Lone Star ★

## Brady, November

**Selling 68 Head**

**Brook Prince 22d,** our Senior yearling show bull by Brook Prince. Has the type, style and breeding, should make a great young herd bull.

**Brook Boy 9th.** A calf that will put lots of type into any herd. A son of Brook Erica Boy 2d. He will shorten the legs on his calves.

**We have a select group of top females that were picked from our own production. Included are: Miss Burgess, Blackcap Bessie, Queen Mother, Eisa Trojan Erica, Juana Erica, Blackcap, McHenry Blackcap, Ruby, Chieftain Trojan Erica, Brook Maria, Tolan Blackbird, Woodlawn Blackbird, Pride, Eline Erica, Heather Bloom, Evergreen Erica, Enchantress Trojan Erica, K. Pride, Pride of Aberdeen, Rosemere Blackcap, Fourth Branch Blackbird.**

**Brook Prince 18th,** another son of Brook Prince. Has been showing as our Junior yearling and we think shown well. Could be one of the tops.

**Brookmere.** A fancy calf that combines two great lines of breeding. Should prove to be a top sire in every way.

★

**This is our third year as part of the "Lone Star Circuit." As in the past, you can purchase top breeding cattle and enjoy a swell group of sales.**

**THE CIRCUIT:**

**November 10th—Luther T. McClung ..... Saginaw**
**November 11th—Brook-Shahan ..... Brady**
**November 12th—Black Gold ..... Robert Lee**

**Brook Erica P. 6th.** She comes from our famous tribe of Ericas. Has been doing great as one of our summer yearlings. A daughter of Brook Prince.

**Brook Queen P. S. 7th,** one of our show daughters of Prince Sunbeam 323d. Our Queen Mothers have won lots of championships for us. She comes from that family.

**Brook Princess B. 3d.** Also a summer yearling and a top one too. If you like lots of style and character, here is one for you.

# -SHAHAN

## Production Sale

## Texas

## 11th, 1952

**8 Bulls**
**60 Females**

**PRINCE ENVIOUS of SHAHAN.** He is sired by the American Royal Champion, Prince Envious of Bates. There are four of his daughters in the Sale. A top show bull last year for us. He is doing even better as a breeding bull. Heifers sell carrying his service.

**We are very proud of our offering this year. It is representative of the breeding program of both of our ranches. Most of the females are daughters of our herd bulls. Many are show cattle that already have creditable records on the show circuits. The eight bulls are herd improvers, carrying the blood of top animals throughout their pedigrees.**

★

**Again this year we will sell on the Brady Creek Ranch. Those desiring rooms and catalogues, write to either ranch and your request will be taken care of.**

**RAY SIMS and HAM JAMES, Auctioneers**

**RED ANDERSON for Aberdeen-Angus JOURNAL**

**Revermere's Pride P. J. 31st** is the heifer that has been showing for the Championship in most all the shows that she has been in. Without a doubt she is the typiest heifer we have sold.

**Miss P. E. of Shahan 17th** is a Judy Blackcap and out of RLS Prince Eric 16th, our son of Prince Eric of Sunbeam. She will add to the value of your herd.

**Miss Blackbird of Shahan 3d** is carrying a lot of quality. Being out of our herd bull Prince Sunbeam 505th. She is a top line Sunbeam and going back to Black Prince.

**Miss Envious of SAR 2d** is a Bandy Maid Miss Burgess out of Prince Envious of Shahan, our great herd bull, which is a grandson of Prince Sunbeam 29th.

**Prince Eric of Shahan 2d,** at this printing has been Grand Champion of three Shows. A grandson of Prince Eric of Sunbeam, the $100,000.00 sire. Probably greatest bull we have sold.

**Blackcap Bessie of SAR** is a true Blackcap Bessie with Blackcap Betty of Page in her 5th generation. This cow is out of Bessie 2d of St. Albans the cow that I bought from Ralph Smith.

**Miss Bandolier of SAR 5th** is out of our Woodlawn Bandolier 12th herd bull and out of a Bandolier mother. Hardly any of the truly great herds today are without Bandolier breeding.

## From "TEXAS PROMINENCE TO TENNESSEE PERMANENCE"

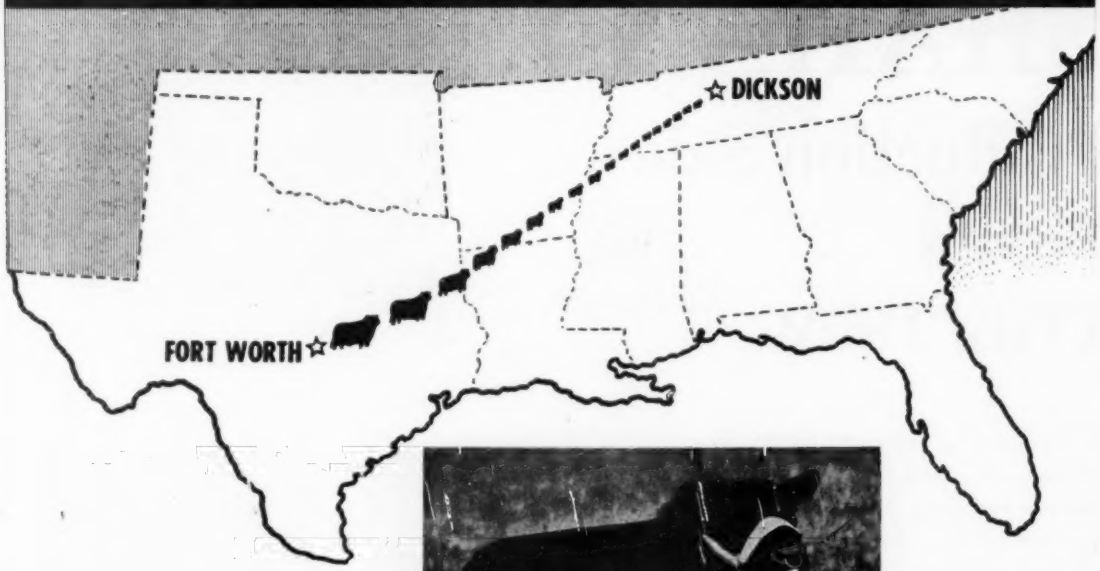

★ Owned Jointly with
LUTHER McCLUNG
Fort Worth, Texas

**Prince Oldfield of Ferndale**

**Grand Champion** FORT WORTH • HOUSTON SAN ANTONIO

**Our Senior Sire has arrived in Tennessee to assume his duties as host to our imported newcomers from Scotland. After all, there is nothing but the BEST for these Gammers, Eulimas, Georginas, Witch of Endors, Jilts and other females of ROYAL breeding now at home here at Ridglea.**

# RIDGLEA *Angus Farms*

RAYMOND BARTON, MANAGER NEWTON SHERMAN, HERDSMAN

FORT WORTH, TEXAS • DICKSON, TENNESSEE OFFICES: 3108 WINTHROP, FORT WORTH, TEXAS

MR. AND MRS. A. C. LUTHER — MR. AND MRS. EARL WILSON, JR., OWNERS

# ANKONY

## Presents

### A Grand Champion Daughter of Eileenmere 1032d

### Ankony Blackbird 37th - Undefeated in 1952

(Photo Taken As A Summer Yearling)

Grand Champion Female 1952 All American Futurity
Grand Champion Female 1952 New York State Fair
Grand Champion Female 1951-1952 Dutchess County Fair

**Why not come to Ankony and see the young bulls, bred heifers and cows with calves at foot by our International Champions (and rebred to them) which we are offering for sale at private treaty this fall.**

**We believe you will agree that they are valuable investments.**

ANKONY FARM

**RHINEBECK, NEW YORK**

**ALLAN A. RYAN** **LEE LEACHMAN**

# ANKONIAN 3216

*by Eileenmere 1032 out of Miss Burgess 10 of Cremona*

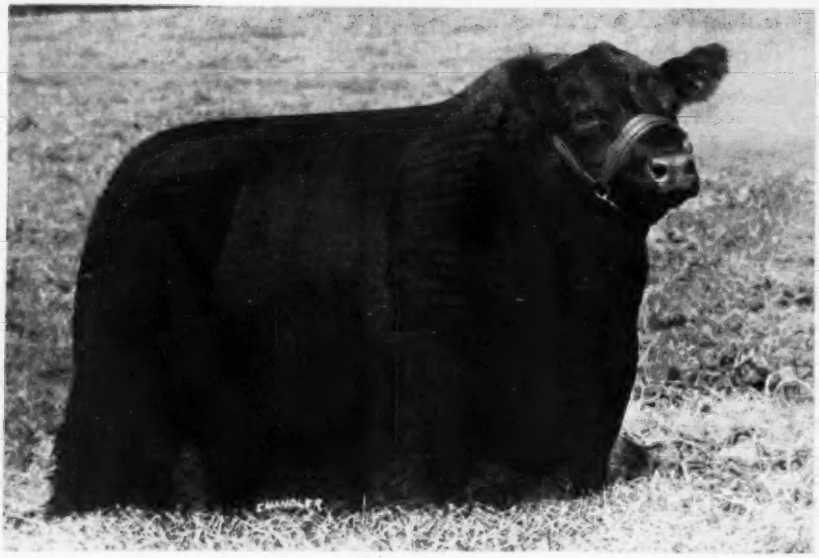

# COCHRAN FARM

*North Salem, N. Y.*

G. A. COCHRAN *owner*
AIKEN KNOX *manager*
JAMES RIDELL *herdsman*

# MEADOW LANE FARM

*North Salem, N. Y.*

CARLO M. PATERNO *owner*
WALLACE BUTLER *cattle manager*
WALTER ROWLAND *herdsman*

## Ankonian 3216

The name and number may be unfamiliar to you
but put him down as a great one.
He didn't cost a fortune when we bought him
so the transaction didn't make a lot of noise.
As a matter of fact, he didn't look
too wonderful then.
However, Aiken Knox spotted a potential great
bull when he saw one and in this case
he certainly made no mistake.
We started to show him last year
but a foot injury put him out of the running
after the 1951 Dutchess County Fair.
However, in that one show, only one bull
stood above him, no less than Homeplace Eileenmere 999-35
Ankonian 3216 went Reserve Grand Champion.
If we had been able to go on further as we had planned,
you certainly would have heard more of him.
We are by no means alone in this opinion.
B. A. Rucker, who really knows them,
made the 3216 Grand Champion at the Dutchess County
Fair this year and over no ordinary competition.
The price of just two of his competitors
if added together would reach nearly $100,000.
B. A. liked him so well that he wrote to us
a couple of weeks later. Here's part of his letter:
"I have been wanting to write to you for some time
to tell you again what a great bull
I think you have in the 3216.
HE IS ONE YOU DREAM ABOUT AND VERY SELDOM
EVER SEE, MUCH LESS OWN.
I really believe he has a great future as a
show bull this year. . . ."
This praise was entirely unsolicited.
B. A. is not his only admirer.
Other people have seen him at the farm
and their expression has been one of uniformly
delighted amazement. We know that win or lose
(since there is no draw) we have a terrific bull and
we have calves to prove him a great breeder as well.
We are taking him out, putting him on the line
and hoping for the best.

**We'll be seeing you at Chicago!**

# HOMELAND

WE HAVE A GRAND LOT OF

**15 Bulls and 20 Heifers for Sale**

—SIRED BY—

**R. L. S. Prince Eric 18th 943341**

VISIT US AND SEE THEM

ONLY POPULAR FAMILIES

**Meier Bros., Melbourne, Iowa**

**Viewlawn Herds**
ESTABLISHED 1903
**Aberdeen-Angus Cattle**

*Our large select herds are headed by the following:*

**KEDAR BARDOLIER**
By Barbarian Grenadier G. R.

**ERIC QUALITIER**
By Hillcrest Qualitier

**G. H. F. PRINCE ERIC 9th**
Grandson of Prince Eric of Sunbeam

**PRINCE SUNBEAM 682d**
By Prince Sunbeam 20th

**PRINCE ELGON of ANGUS VALLEY**
By Prince Elgon

## Looking for Females?

To those of you who are looking for foundation females with popular proven pedigree and individuality we recommend a visit to Viewlawn Herds. Our select herds of 250 breeding females is our guarantee that we will have the individuality and numbers that will please you. Many visitors have remarked that they were most favorably impressed with the type we are producing. One of the attractive features of our program that appeals to all is the fact that we sell our cattle at modest prices. Our many repeat customers is ample proof of this fact. If you are in need of Angus seed stock it will pay you to visit Viewlawn Herds.

Charles M. Miller, Harmony — R. M. Miller, Mabel — Robert C. Miller, Mabel — Frank R. Miller, Mabel

MINNESOTA


## DELEGATES AND ALTERNATES

(Continued from page 94)

★Oliver A. Hansen, Durant
★H. C. Miller, Hampton
★Dr. L. W. Larson, Greenville
★J. M. Tudor, Sioux City
★W. A. Hopley, Jr., Atlantic
★Robert N. Robinson, Masonville
★R. Alan Williams, Marion
★A. A. Mugge, Spencer
★Kenneth Fulk, Clarinda
★Evan V. Sage, Waterloo
★R. M. Harmon, Creston
★L. R. Morford, Iowa City (Deceased)
★G. S. Lanoom, Grinnell
★Fred J. Hushak, Clutier
★Leonard Dieter, Schleswig
★Carl A. Rosenfeld, Kelley
★W. P. Collins, Marshalltown
★William S. Roche, Albert City
★Harold E. McCulloch, Newburg
★C. W. Smith, Liabon
★Henry Wiebman, Malcom
★Robert J. Thomas, Vail
★J. O. Gring, Dallas Center

**KANSAS**

1—James B. Hollinger, Chapman
2—Lloyd Ericson, Marquette
3—Keith Swartz, Everest
4—C. E. Reed, Wichita
5—John Simon, Jr., Madison
6—Chester I. Bare, Protection
7—Charles W. Summers, Hutchinson
8—Harold Giess, Arnold
9—Urban Simon, Madison
10—Andrew J. Schuler, Jr., Junction City
11—Fred H. Schultis, Great Bend
★Oscar C. Latzke, Junction City
★Robert A. Finney, Humboldt
★William A. Davis, Goodland
★Irl F. Ramage, Little River
★C. Lee Reeve, Garden City
★Herschel Janssen, Lorraine
★T. W. Jackson, Phillipsburg
★L. F. Gorges, Fall River
★S. E. Fifield, Olathe
★Leonard Patman, Smith Center
★Vance W. Collins, Junction City

**KENTUCKY**

1—B. C. Cotton, Dry Ridge
2—Julius G. Clark, Lexington
3—R. E. Palmore, Horse Cave
4—W. D. Fishback, Versailles
5—George Kurtz, Sturgis
6—Henry A. Quisenberry, Winchester
7—Charles Botterff, Goshen
8—Ward Renaker, Cynthiana
9—A. T. Sanders, Lancaster
10—J. H. Quisenberry, Winchester
11—J. H. Quisenberry, Jr., Winchester
12—Floyd Dievert, Lancaster
13—Joe Meng, Bowling Green
14—A. E. Christian, Monticello
★C. J. Conatser, Burnside
★W. J. Foster, Stanley
★O. M. Kington, Madisonville
★W. B. Kendall, Campbellsville
★Frank T. Street, Henderson
★William E. Fallis, Prospect
★Goebel Porter, Lexington
★W. F. Hardin, South Shore
★Sterling A. Cates, Henderson
★L. N. Richards, Franklin
★John P. Jarvis, Georgetown
★James C. Hinton, Franklin
★A. G. Bailey, Auburn
★Clifford E. Smith, Dry Ridge

**LOUISIANA**

1—Grant D. Hayes, Iota
2—Rivers Y. Nesom, Hammond
3—W. P. Martin, Delhi
★Roy Bucklin, Elton
★A. V. Young, Grand Cane

**MAINE**

1—Foster H. Gray, Dover-Foxcroft

**MARYLAND**

1—Joseph M. Vial, College Park
2—Russell L. West, Frederick
3—Daniel E. Wight, Frederick
4—William A. McGregor, Jr., Chestertown
5—W. Alan McGregor, Chestertown
★W. F. Schluderberg, Monkton
★William Cassel Hanson, Gaithersburg
★H. H. Hackney, Finksburg
★Richard H. Slingluff, Mitchellville
★Charles F. Eck, Towson

**MASSACHUSETTS**

1—John Lathrop, Blandford
2—Marion D. Strachan, Groton

**MICHIGAN**

1—Dr. J. J. Hendren, Fowlerville
2—John A. Brown, Detroit
3—Ralph Wadley, East Lansing
4—C. H. Reynolds, Milford
★Graffin H. Young, Lawrence
★Arthur T. Nielsen, Rockford
★Wilbert Prowse, North Branch

**MINNESOTA**

1—Clement C. Chase, Pipestone

(Please turn to page 104

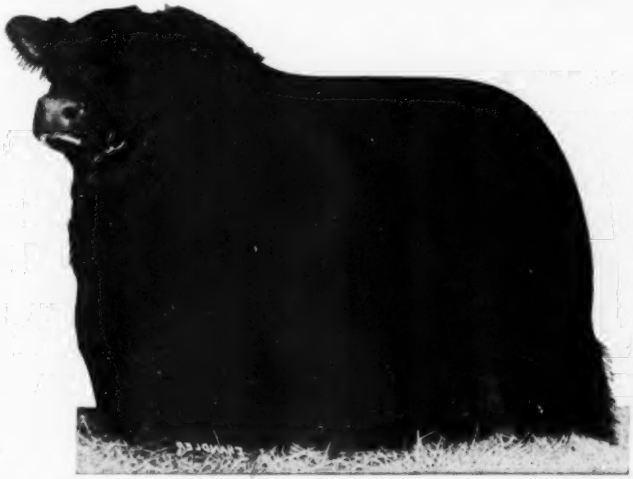

# Homeplace Eileenmere 999th 35

**1950 and 1951 International Reserve Grand Champion**

## 6 Mole's Hill Heifers

BRED TO THIS GREAT BULL AVERAGED $4,500 AT THIS YEARS DUTCHESS COUNTY SALE

## 6 More Mole's Hill Heifers

WILL CARRY HIS SERVICE

—AT THE—

# Atlantic Angus Sale

**November 18th, 1952 — Timonium, Maryland**

**MOLE'S HILL FARM**
THEO. S. RYAN SHARON, CONN.

3 MILES SOUTH OF MILLERTON, N.Y.

IN LITCHFIELD AND DUTCHESS COUNTIES

James Keen, Manager

## DELEGATES AND ALTERNATES

(Continued from page 102)

2—F. W. Miller, Mapleton
3—Stanley Campbell, Utica
4—Earl Eikmeier, Pipestone
5—Harold P. Groven, Huntley
6—Harry Eikmeier, Pipestone
★Alvin Payne, De Graff
★Jack Will, Mapleton
★E. W. Brown, Luverne
★James W. McGregor, Ada
★J. Ivan Sample, Spring Valley
★Hugo A. Raddatz, Utica

**MISSISSIPPI**

1—D. R. Moore, Jr., Byhalia
2—Joseph E. Lyon, Olive Branch
3—T. J. Parker, McComb
★Eric C. Biedenharn, Vicksburg
★Cliff Davis, New Albany
★Charles P. Dockery, Hernando

**MISSOURI**

1—Roy G. Johnston, Belton
2—Dan E. Miller, Fayette
3—Orin S. James, Hamilton
4—Roy D. Miller, Columbia
5—Ray Sims, Belton
6—Lewis Anderson, Chillicothe
7—Don C. Pollock, Unionville
8—E. M. Tipton, Jefferson City
9—Perry Phillips, Columbia
10—M. L. McCrea, Maysville
11—Joe Keshner, New Florence
12—Grover C. Morits, Kirksville
13—William Anheuser, Jonesburg
14—Frank H. Rose, Albany
15—H. Roy Meier, Jackson
16—James R. Hancock, New Franklin
17—W. R. Dierks, Memphis
18—Frank P. Briggs, Macon
19—J. A. Diggs, Memphis
20—W. H. Pipkin, Springfield
21—Harold C. Rogers, Kirksville
22—Chester V. Davidson, Rocky Comfort
23—Ivo J. Frank, Jefferson City
24—R. B. George, Fayette
25—Morris S. Pipkin, Springfield
26—L. M. Thornton, Garden City
★Charles W. Riley, Springfield
★John C. Mills, Jr., Kirksville
★Del Miles, Madison
★Otto Shinn, Kirksville
★L. J. Sverdrup, Washington
★Howard Bradley, Calhoun
★Russell Page, Milan
★Leo E. Haskett, Springfield
★Ailey A. Williams, Unionville
★Howard Taylor, Essex
★Harry Stephens, Hale
★Lynn H. Maughs, Fulton
★Francis Hoffman, Kirksville
★R. E. Bell, Florissant
★W. Clay Woods, Nashua
★Floyd C. Hocker, Downing
★D. H. La Voi, LaGrange
★Edward F. Moody, Smithville
★Trusten Mullenix, Unionville
★Quincy Cox, Fortuna
★Thomas R. Hunter, Princeton
★S. S. Nowlin, Montgomery City
★W. H. Schoene, St. Charles
★E. E. Martin, Maples
★H. R. Sheets, Eagleville
★G. H. Allen, Belton

**MONTANA**

1—S. F. Stimson, Belgrade
2—Jack Milburn, Grassrange
3—R. C. Peterson, Charlo
4—W. J. Harrer, Helena
★Robert E. Carson, Polson
★Bryan Corbett, Choteau
★Jesse H. Henderson, Hall
★Ray Girdler, Livingston

**NEBRASKA**

1—Percy H. Upton, Madison
2—Russell Vanderkolk, Bellwood
3—Charles F. Beermann, Dakota City
4—Robin A. Spence, Crab Orchard
5—Max H. Hoffmeister, Imperial
6—Jesse L. Thurmond, Omaha
★William Drahota, Columbus
★L. E. Laflin, Crab Orchard
★G. F. Nye, Plainview
★Darwin Williams, Clarks
★Burt A. Randall, Unadilla
★Jack H. Davis, Gothenberg

**NEVADA**

1—Hugh C. Bieroth, Mountain City

**NEW HAMPSHIRE**

1—Warren J. Henderson, Exeter
2—Everett Y. Houston, Contoocook
★G. Paul Lynch, Claremont

**NEW JERSEY**

1—Harry H. Neuberger, Red Bank
2—Dr. Armand Hammer, Red Bank
★Stephen Birch, Jr., Mahwah
★Harold Wetterberg, Marlboro

**NEW MEXICO**

1—George F. Curtis, Melrose
2—Wayne Buford, Texico
★William H James, Taos
★Edward Mead, Albuquerque

**NEW YORK**

1—Mike Pangburn, East Aurora
2—Myron M. Fuerst, Pine Plains
3—T. M. Scoon, Geneva
4—Jacob C. Fredericksen, Stanley
5—Dale Fletcher, Pine Plains
6—William Lardauer, Red Hook
★Clayton C Taylor, Jr., Lawtons
★Ray H. Watson, Clyde
★W. M. Barton, Buffalo
★L. W. Hooker, Hornell
★L. L. Leachman, Rhinebeck
★Roger E. Bradley, King Ferry

**NORTH CAROLINA**

1—Thurmond Chatham, Elkin
2—John W. Labouisse, Charlotte
3—J. Clark Osborne, Raleigh
4—Dr. William Davenport, Spruce Pine
★A. T. Kearney, Tryon
★Fred L. Hannah, Franklin

**NORTH DAKOTA**

1—John Skadberg, Carrington (Deceased)
2—Henry D Henke, Hannover
3—W. A. Plath, Davenport
4—Arland Frost, Harvey
★Clyde Barks, Egeland
★Orville Isley, Verona
★John Dawson, Mandan
★Charley J. Pekas, Regent

**OHIO**

1—D. T. Warner, Dayton
2—Raymond W. Pifer, Columbus
3—Harold A. Etling, Marshallville
4—J. B. McCorkle, Columbus
5—E. J. Duprey, Marion
6—Florence Heberding, Canfield
7—R. G. Logan, Van Wert
8—Jefferson C. Etling, Marshallville
9—Milo M. Shaw, Uniopolis
10—Kenneth Hutchison, Xenia
11—L. C. Aleshire, Springfield
12—E. M. Anspaugh, Edon
★W. T. Shaw, Columbus
★R. Walter Krantz, Lodi
L. G. Furmort, Van Wert
★W. A. Martin, Kenton
★C. S. Gladfelter, New Carlisle
★Albert E. Fayne, Springfield
★Howard Sawyer, Mason
★Haven Anstead, Lindsey
★Joseph R. Thompson, East Liverpool
★Norman Thatcher, Delphos

(Please turn to page 106


Goodfellow Homestead Farms

GEORGE E. GOODFELLOW & JOHN A. GOODFELLOW

Springfield R.F.D. 6 Ohio

WE ARE CONSIGNING TO THE

**OHIO STATE SALE**

**November 3d, Columbus, Ohio**

**One Bull**

Calved January 3, 1951.

He is well developed, smooth, thick and extra good. Ready for heavy service.

**Two Bred Heifers**

Calved October 9, 1950 and January 9, 1951.

These are very good and extra thick . . . good headed and of the right type.

**Two Open Heifers**

Calved May 1951.

Two of the best. Right type and quality. From our show string.

These are all sired by R. L. S. PRINCE ERIC 13th and are an extra good set of individuals. Heifers are calfhood vaccinated.

Visitors Welcome

Stock for Sale at All Times

**Goodfellow Homestead Farms** R. F. D. 6 **Springfield, Ohio**

George E. Goodfellow — John A. Goodfellow

*We* take this opportunity to thank the buyers and contending bidders on the 31 lots that we sold in the Triangle sale. Our best wishes go with the cattle you selected, and the results were most gratifying to us. The three bulls brought $22,000 for an average of $7,333.00, the 28 females totalled $82,125.00 for an average of $2,933.00 and the 31 lots totalled $104,125 for an overall average of $3,359.00.

## *Buyers—*

| | |
|---|---|
| ESS KAY FARMS | East Aurora, New York |
| WOODLEY FARMS | Orange, Virginia |
| SHERWOOD FARMS & T. T. FITZHUGH | La Grange, Virginia |
| WHITETAIL FARM | Sharon, Connecticut |
| J. GARRETT TOLAN | Pleasant Plains, Illinois |
| SHADOW ISLE FARM | Red Bank, New Jersey |
| LEE HILL FARM | Fredericksburg, Virginia |
| A. H. SPITZER | Pleasant Plains, Illinois |
| SUN LAKE RANCH | Lutz, Florida |
| MOLE'S HILL FARM | Sharon, Connecticut |
| SEVEN LAKES FARM | Yorktown Heights, New York |
| STONEYCREST FARM | Oxford, Connecticut |
| PENNEY and JAMES | Hamilton, Missouri |
| CLEVE GRAY | Cornwall Bridge, Connecticut |
| C. V. WHITNEY | Old Westbury, N. Y. and Lexington, Kentucky |
| RALLY FARMS | Millbrook, New York |
| ROLLING HILL FARM | Danbury, Connecticut |
| FRENCH BROAD FARM | Bowling Green, Kentucky |
| STILLWATER FARM | Salisbury, Connecticut |
| V. D. RIDER | Gordonsville, Virginia |
| KINLOCH FARM | Supply, Virginia |
| COLD SATURDAY FARM | Finksburg, Md., and Brentwood, Tennessee |

The American Aberdeen-Angus Breeders' Futurity

# Runacres Farm • Madison, Connecticut

F. W. COOPER, Owner

JAMES IRONSIDES, Manager

# Machines

INSTEAD OF

**MANPOWER!**

THE DAVIS-BUILT TRANSIT MIXER

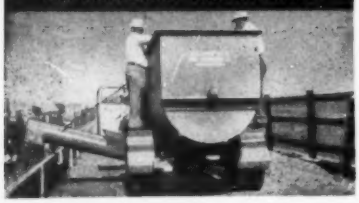

**Completely mixes** rations with ensilage or hay. Banishes hand labor, slashes costs, and takes most of the guesswork out of feeding cattle. NOW! PRICED SO ALL CAN AFFORD—a size for every need. Automatically fills bunks or self-feeders.

IDEAL FARM FEED MILLING PLANT

**Ideal farm feed** milling plant. Ends scoop shovel backache and feed cost headache. Combination Roller Mill and Batch Mixer with 3 H.P. single-phase motor. Bucket elevator attachment lifts grain and mixed feed to overhead storage. KRIMPER KRACKER GRAIN ROLLER. All sizes from ½ to 25 H.P.

CORN AND COB GRANULATOR

Successor to the Burr and Hammer Mill. Completely revolutionizes the method of processing ear corn. A matchless finished product uniformly granulated, not ground or hammered—it's sliced. Each kernel cut into 3, 4, or 5 pieces and the cobs and shucks crumbled likewise. Cattle lick it up to the last ounce. Poultry eat the neatly cut corn, leave cob for litter. Is best method in existence for reducing cobs for mixing with Urea and molasses. Cut shows 3 to 7½ H.P. size. Big production units also for any requirement. Uniformly granulates or chops hay, corn stalks, corn cobs, shucks, green oats, vegetables, copra, leather and rubber scraps, tobacco stems. Handles anything WET OR DRY at far less cost for power and upkeep than any other mill.

**FREE!** Bulletins on how to slash your own feeding costs. Samples, crimped, also granulated feeding grains.

Dept. AY-11

DAVIS BUILT HCD Since 1894

H. C. DAVIS SONS CO.

Established 1894, BONNER SPRINGS, KS.


## DELEGATES AND ALTERNATES

(Continued from page 104)

★Robert L. Ott, Eaton
★Ronald Shinaberry, Fredericktown

**OKLAHOMA**

1—Jay P. Walker, Tulsa
2—S. C. Fullerton, Jr., Miami
3—Dr. A. E. Darlow, Stillwater
4—Carlton W. Corbin, Ada
5—Clarence Burch, Ravia
6—R. A. Patterson, Muskogee
7—Arley Hudson, Jr., Supply
8—Arthur J. Johnson, Ryan
9—Guy Shipe, Ada
★Earl W. Nelson, Lahoma
★Phil Ljungdahl, Miami
★Charles F. Newsom, Seminole
★W. C. Hall, El Reno
★R. E. Warren, Idabel
★James C. Hunter, Waukomis
★M. K. Hutts, Miami
★Don Harvey, Lawton
★James W. Lavery, Cushing

**OREGON**

1—Harold Rankin, Hermiston
2—Ben Hilton, Grants Pass
3—Kenneth B. Hall, Portland
★Gerald West, Klamath Falls
★Dale West, Merrill
★Don A. Woodward, Pendleton

**PENNSYLVANIA**

1—Harold O. Reif, Renfrew
2—W. L. Henning, State College
3—Guy A. Leader, York
4—Norman L. Davidson, Kennett Square
5—Allen F. Schmoll, Towanda
6—Harold Clum, Pottstown
★George R. Atterbury, Ithan
★Maurice V. Hitt, Landenberg
★Morton Gibbons Neff, Jr., Devon
★S. W. Stearly, Collegeville


# One Man Operates!

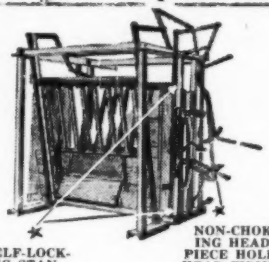

SELF-LOCKING STANCHION CLOSES AT TOP AND BOTTOM AUTOMATICALLY

NON-CHOKING HEAD-PIECE HOLDS HEAD FIRMLY

Handles a Calf Easily as a Bull.

Write for Full Details

**GUNNISON**

**Cattle Chute Co.**

345 SO. MAIN ST.

**BRIGHTON, Colo.**

- Right on Highway No. 85
- 3 miles from Highway No. 6
- 9 miles from Highway No. 185

(Formerly in Colorado Springs, Colorado)

**Aberdeen-Angus Live Longest**


**RHODE ISLAND**

1—J. Cecil Ferguson, Greene

**SOUTH CAROLINA**

1—F. B. Davis, Jr., Yemassee
2—R. P. Herron, Starr
★Ronald L. Jones, Andrews
★J. M. Wingo, Pendleton

**SOUTH DAKOTA**

1—John Gauger, Clear Lake
2—Duane Clark, Worthing
3—C. E. Ortmen, Canistota
4—George G. Clark, Worthing
★John Porter, Jr., Leola
★Harold C. Fritzel, DeSmet
★Howard Fox, Watertown
★Clarence E. Hillman, Canova

**TENNESSEE**

1—Joe Keefauver, Jonesboro
2—Jack Keefauver, Jonesboro
3—Madison P. Jones, Brentwood
4—G. M. Wheeler, Rogersville
5—Henry R. Duncan, Knoxville
6—Berry B. Brooks, Memphis
7—Clarence Bartlett, Cookeville
8—E. D. Hicks, Jr., North Nashville
9—R. D. Stanford, Jr., Donelson
★Conley Phillips, Cookeville
★H. E. Stanford, Donelson
★R. H. Scott, Grand Junction
★Robert P. Frow, Philadelphia
★G. W. Bradford, Johnson City
★M. C. Hall, Lebanon
★Walter Gernt, Allardt
★J. M. Leonard, Jonesboro
★Roy Clay Turner, Covington

**TEXAS**

1—Tommy Brock, Camp San Saba
2—Dr. Luther M. Watson, Austin
3—Jess B. Alford, Paris
4—Dr. Paul Keesee, San Antonio
5—Clyde R. Bradford, Happy
6—Luther T. McClung, Saginaw
7—James T. Shahan, Brackettville
8—J. V. Hampton, Ft. Worth
9—A. C. Chesher, Littlefield
10—J. L. Myrick, Sulphur Springs
★J. A. McGill, Paris
★George W. Graham, Wichita Falls
★A. M. Wilkins, Henderson
★James C. Tucker, Marble Falls
★Norman McAnelly, Tulia
★Jack S. Mann, Marshall
★Jerrell B. Rapp, Estelline
★Henry Moore, Eldorado
★Clifford Farmer, Memphis
★C. W. Chandler, Nocona

**UTAH**

1—Raymond J. Ashton, Kaysville

**VIRGINIA**

1—Dave Canning, Charlottesville
2—Julian Adams, Lynchburg
3—Charles T. Neale, Gordonsville
4—Kenneth E. Litton, Round Hill
5—R. E. B. Blanton, Richmond
6—G. Dayton Hodges, Staunton
7—Lee D. Butler, Supply
8—B. A. Rucker, Jr., Eastham
9—Glenn E. Yount, Staunton
10—Williston L. Clover, Charlottesville
★Frank Armstrong, Haywood
★Leon Cotnareanu, Warrenton
★Paul J. Bloch, Keswick
★R. P. Adams, Whitethorne
★H. H. Shapard, South Boston
★Carl L. Hicks, Evington
★Harvey H. Cornwell, Haywood
★L. W. Turner, Forest
★P. T. Fitzhugh, Jr., Culpeper
★Garland Gray, Waverly

**WASHINGTON**

1—Donald E. Lenhard, Deer Park
2—Laurence Mellergaard, Ellensburg
3—A. L. Hamilton, Chehalis
4—Dillard D. York, Walla Walla
★S. L. Banks, Oakesdale
★Leland E. Ammerman, Eastsound
★Earl Smith, Walla Walla

**WEST VIRGINIA**

1—Clyde Bonar, Burlington
2—H. B. Moore, Lewisburg
3—C. A. Millar, Keyser
★E. A. Livesay, Morgantown
★William G. Merrells, Clarksburg
★W. N. McClung, Martinsburg

**WISCONSIN**

1—Harold L. Austin, Lancaster
2—Oscar Ritland, Mauston
3—J. Stewart Barlus, Janesville
★Wilbur N. Renk, Sun Prairie
★Earl Gelbach, Lancaster
★R. C. Walsh, Beloit

**WYOMING**

1—J. R. Birdsall, Douglas
2—Walter C. Ferguson, Cheyenne
★Mark T. Cox, III, Cheyenne
★Andrew Anderson, Encampment

**CANADA**

1—T. Alex Edwards, Arva, Ontario
★W. L. Ham, Fergus, Ontario

## Special Attraction!

This picture was to have appeared in the Shandra Farms sale advertising, but arrived too late. Their ad appears on page 153 of this issue. The heifer pictured is K. B. Queen Mother, daughter of Eileenmere 500th and out of a daughter of Eileenmere 298th. She has produced two outstanding heifer calves and sells in the Shandra sale bred to Bandoliermere 73d, a great son of Eva's Bandolier Lad.

## Your Veterinarian says...

### About Calf Diphtheria

The other day an owner reported that his calves seemed to have some kind of a disease. They were all running together and getting the same feed, but some were doing fine while others were wasting away to skin and bones. The affected ones were rough coated and pot bellied, with some being completely off feed and others eating normally. They coughed considerably, and a few of them made snoring sounds when they breathed, while others panted and slobbered like they might be coming down with pneumonia. These symptoms had been noticed for quite awhile, but when the second calf died the owner decided it was time to find out what was wrong.

An investigation showed he was right, for the calves had diphtheria. Examination of the mouths revealed yellow cheesy deposits at various places along the gums and around the cheek linings where the flesh was rotting away and causing soreness that discouraged eating. In some calves the infection had progressed well down the throat and up into the nostrils to almost close the air passages so breathing was made difficult. Many of the animals were running fevers, probably because tissue destruction had caused generalized blood poisoning.

Calf diphtheria is a fairly common disease that is caused by the same germ responsible for foot rot in cattle. It usually starts only after something injures the mouth to give the germs a suitable place for growth. Poor diets that encourage sore mouths through vitamin deficiencies are frequently involved, and feeding milk from dirty pails sometimes helps to get outbreaks started, too. Although frequently seen in calves kept in filthy stables, the disease sometimes appears when calves are in the cleanest of quarters or even in feed lots or running on pasture. Outbreaks are commonest during the winter in calves about six months old, but they may occur at any time of the year and sometimes involve animals a couple of years old.

The trouble is usually identified through the typical rotten areas of yellow cheesy material in the mouth and throat. However, pneumonia often goes along with diphtheria, probably because of lowered resistance in the calves. Treatment usually doesn't do much good in advanced cases, but various of the sulfas, particularly sulfapyridine, sometimes appear to help. Dosage of these drugs is dependent on the size and physical condition of the individual animals. Sometimes medical treatment is combined with removal of the cheesy deposits and painting the raw areas with various kinds of astringents and antiseptics. Whenever they're available the services of a veterinarian will probably be cheaper in the long run than any kind of home treatment.

Although quite a bit seems to depend on luck at times, prevention is pretty much a matter of good feeding and providing clean quarters for the calves. They must be watched constantly, for some animals are allergic to various milk substitutes and patent calf foods that are completely satisfactory under most conditions. Regardless of the actual cause, many types of allergies cause drying and cracking of tissues in the mouth so diphtheria germs have a chance to start growing. The same thing is true in regard to various vitamin deficiencies and calves differ widely in their individual requirements. Coarse roughage and feeds like fox tail and barley beards should be avoided, since such materials often cut mouths and invite outbreaks of diphtheria. In case the disease does show up in your herd, you'd better isolate the affected animals so they don't eat from the same boxes and drink from the same receptacles as your other calves. After all, the disease is contagious and will spread when conditions are right, so you'd better not take chances with it.


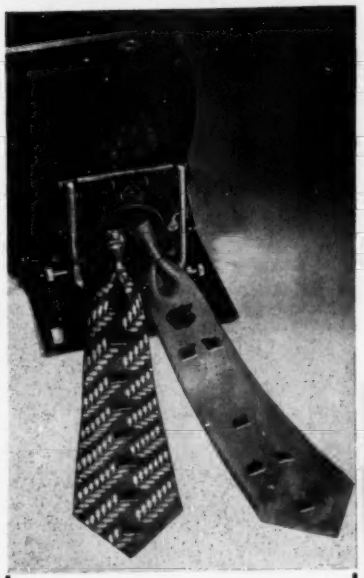

**The Perfect GIFT if "HE" breeds ABERDEEN-ANGUS**

**The new 1953 editions of Gene Denton's "Gentleman's TIES" . . . are now ready.**

Pure inspiration in Imported French Silk Twill ready to tie or custom-cut to "his" length and breadth—lined or unlined.

**Left—"Angus in the Pine"**

**Right—"Star Success"**

All Black Angus on pompeian red with white and blue—aubusson brown/white/gold—suede grey/white/gold—light blue/white/red. 7.50

**Our own designs**

**EXCLUSIVE—of course!**

★ **Also at**

**NEIMAN-MARCUS**
**DALLAS, TEXAS**

Gene Denton
Ties
1 West 57th St. N.Y. 19, N.Y.

# John Fitch...58 Years with Aberdeen-Angus

**IN A PIONEER HERD—Above are some of the cows and their husky coupons in the herd of the veteran John Fitch of Lake City, Iowa. Below are some of his 1951 crop of replacement heifers.**

**John Fitch, who has spent 58 years with Angus cattle, gets some special attention from one of his pets—known to farm visitors as "the kissing cow."**

Another milepost linking the pioneering days of the Aberdeen-Angus breed with 1952 will pass late in November with the dispersion of the John Fitch herd at Lake City, Iowa.

It was in 1894 that John Fitch, a young man in his early 20s, became interested in the new breed of beef cattle from Scotland. It was in 1896 that the young Iowan had some black and hornless calves to register, and took out his membership in the American Aberdeen-Angus Breeders' Association. Thomas McFarlane was then the secretary, the Association headquarters were at Harvey, Illinois, and registration numbers had just passed the 25,000 mark. Wallace Estill was Association president that year.

The Fitch herd is the oldest in America, if not internationally, under the continuous ownership of one man. Today, at 80, with no close relatives to carry on, John Fitch has made the decision to disperse—"the hardest decision I have ever had to make." This is understandable as one follows John through the herd and sees cows come up to him in the pasture for special petting and perhaps some special tidbit from his jacket pocket.

It was also a hard decision to make because the quality and breeding of the herd represents the culmination of a lifetime of effort. "In recent years I have had some unusually good breeding bulls that nicked well with my cows." Again this was a statement that needed no elaboration for the evidence was on the ground—the 1952 and 1951 calf crops. Thickness and quality were especially noticeable in the bull end of these crops, while the heifers were much above average.

In 1894 John Fitch's father was a Shorthorn breeder in Calhoun county, Iowa. It was a period of depressed prices. "We were getting two and three cents a pound for our cattle that year. One day a man came on the farm from a nearby community. He was raising Aberdeen-Angus cattle and priced us females at $50.00 per head. I was interested but father couldn't see trading two of our cows for one of this new breed. But the following spring, in 1895, this man sold his cattle to move west and we went to the sale, bouncing over the frozen prairie ruts in a lumber wagon. It paid to wait a little for I bought my first Angus heifers for $32.50."

In following years, and after the turn of the century, cattle were bought from many of the established herds of the breed including those of W. A. McHenry, M. A. Judy, and others.

Mr. Fitch attended the first International in 1900. "Stanley Pierce, just a young fellow, showed Advance to the grand championship of the steer show. Barbara McHenry 13th was junior champion female that year for the McHenry herd. Charlie Escher had the senior champion bull, a son of Heather Lad of Emerson 2d. Lady of Mead-

# VIRGINIA ABERDEEN ANGUS ASSOCIATION

THE TOPS ARE IN VIRGINIA

INCORPORATED

# We are Pleased !!!

Yes, the results of the many events our association sponsored during 1952 have been most gratifying. These include shows, shows and sales, and auctions. You gave us support for day sales, night sales, fitted sales, unfitted sales, private treaty sales and calf sales.

All we can do at this time is to thank you for your support and to assure you that 1953 will be another big year for Virginia Aberdeen-Angus Breeders.

Left to right, Julian Adams, president; W. L. Clover, director; Robert M. Jeffress, director; Dave Canning, secretary; Glenn E. Yount, director; Sam Spangler, fieldman and Lee D. Butler, director.

Left to right, Lee D. Butler, director; R. E. B. Blanton, former president; Julian Adams, president; Robert M. Jeffress, director. At far right is Jay P. Walker, president of the American Aberdeen-Angus Breeders' Association.

## We now offer . . .

Commercial bulls, at private treaty, anyone interested may drop the secretary a line for further information. If you need one or a carload let us know now.

## A Suggestion

How would you like a catalog of all the future events scheduled by and sponsored by our association? Just drop a card to us today and tell us to put your name on the list for all future catalogs.

## Hoping to See You at the INTERNATIONAL

# The Virginia Aberdeen-Angus Association

Write: DAVE CANNING, Fieldman, Secretary, P. O. Box 93X, Charlottesville, Virginia.

PRINCE ERIC of SUNBEAM
Sire of Five International Grand Champions

# FALL TIME IS

## and Shadow Isle's Show

## Winning Purples c

**1—We started the 1952 seaso the All American Futurity in Lo and daughters of our great h competiti**

2—The Eastern States Exposition in Springfield, Massachusetts, on September 17th, where they received four purple and fifteen blue ribbons as follows:

Junior and Grand Champion Bull ● Reserve Junior Champion Bull
Senior Champion Female

15 FIRST PRIZES

| | | |
|---|---|---|
| Summer Yearling Bull | Two Bulls | Junior Get of Sire |
| Senior Calf Bull | Senior Yearling Heifer | Pair of Females |
| Junior Calf Bull | Summer Yearling Heifer | Pair of Yearlings |
| Five Bulls | Junior Heifer Calf | Pair of Calves |
| Three Bulls | Get of Sire | Produce of Dam |

7 SECOND PRIZES

| | | |
|---|---|---|
| Junior Calf Bull | Junior Yearling Bull | Senior Heifer Calf |
| Junior Yearling Heifer | Senior Calf Bull | Junior Heifer Calf |
| | Pair of Calves | |

1 THIRD PRIZE—Two Bulls ● 2 FOURTH PRIZES—Senior Heifer Calf; Pair of Females

Judge: PROF. HERMAN R. PURDY

3—From there we went on to the Atl Virginia, on September 23d, and w blue ribbons

Junior and Grand Champion Female
Junior and Reserve Grand Champion Bul

15 FIRST

| | |
|---|---|
| Summer Yearling Bull | Two Bulls |
| Senior Bull Calf | Senior Yea |
| Junior Bull Calf | Summer Y |
| Five Bulls | Junior Hei |
| Three Bulls | Get of Sire |

5 SECONI

Junior Yearling Bull
Junior Bull Calf
Junior H

1 THIRD PRIZE-

Judge: UR

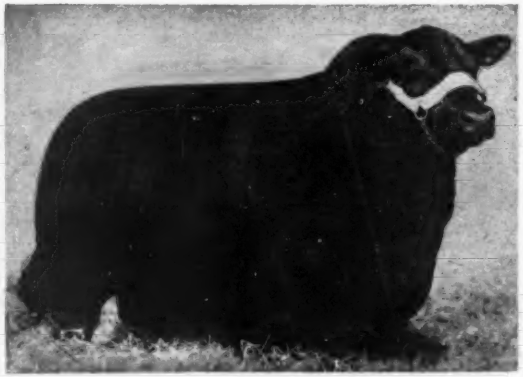

PRINCE SUNBEAM 328th
1948 International Junior and Reserve Grand Champion

**At the National Angus Show in T twenty entries and in no class we unequalled by any other herd in t Shadow Isle. We usually have pects, sons of our four Champio one of these great herd sires, to o help you wi**

**DR. ARMAND HAMMER, 7800 Empire**

## SHADOW ISLE FARM

DR. LEO M. CROPSEY, Manager • RED BANK, N. J.

*45 Miles South of New York City*

# SHOW TIME

## v String is on the Road
## ınd Blues for 1952

**n with a successful showing at uisville, Kentucky, and the sons erd sires went on to their next on at . . .**

PRINCE SUNBEAM 249th
1948 International Grand Champion

antic Rural Exposition in Richmond, ere awarded six purple and fifteen , as follows:

● Reserve Senior Champion Female
● Reserve Junior Champion Bull

PRIZES

Junior Get of Sire
rling Heifer — Pair of Calves
arling Heifer — Pair of Females
fer Calf — Pair of Yearlings
Produce of Dam

PRIZES

Junior Yearling Heifer
Senior Heifer Calf
eifer Calf
—Senior Bull Calf
RAN SIMON

4—Our next showing was at the National Angus Show at Tulsa, Oklahoma, on October 7th and 8th, and there we received one purple and four blue ribbons, as follows:

Reserve Junior Champion Female

4 FIRST PRIZES

Junior Bull Calf — Junior Heifer Calf — Junior Get of Sire
Summer Yearling Heifer

8 SECOND PRIZES

Senior Bull Calf — Senior Heifer Calf — Pair of Calves
Junior Bull Calf — Junior Heifer Calf — Pair of Females
Pair of Yearlings — Produce of Dam

5 THIRD PRIZES

Summer Yearling Bull — Senior Yearling Heifer
Five Bulls — Three Bulls
Get of Sire

3 FOURTH PRIZES

Senior Bull Calf — Two Bulls
Junior Yearling Heifer

Judges: KENNETH LITTON, DON GOOD, DALE FLETCHER

**ulsa, October 7th and 8th, we had re we lower than fourth, a record he show. We hope you will visit some excellent herd sire pros- n bulls, and heifers safe in calf to ffer at reasonable prices. Let us h your needs.**

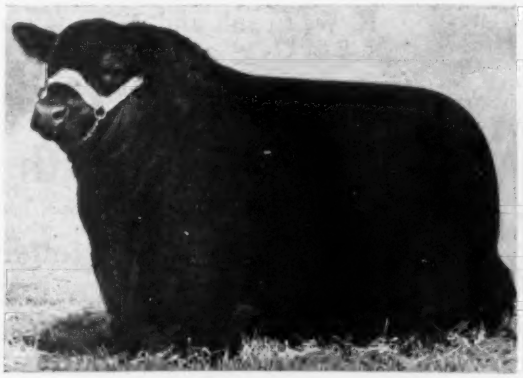

PRINCE BARBARIAN of SUNBEAM
1946 International Reserve Grand Champion

**State Building, NEW YORK, NEW YORK**

## SHADOW ISLE FARM

JOHN FRENZEL, Chief Herdsman • RED BANK, N. J.

*45 Miles South of New York City*

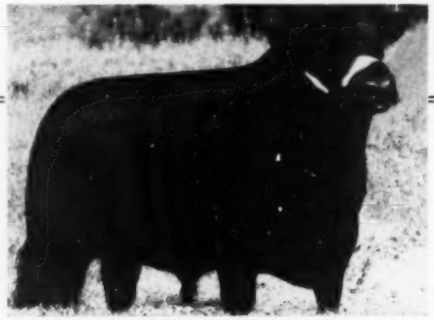

HOMEPLACE EILEENMERE 65th

The third crop of calves by the "65th" are here. They again are the kind you will like to own. If you are considering buying a herd sire, we would like to show you the sons of "65th". They are the right type, backed by top breeding and priced reasonably.

"We wish to thank all those who attended the Northeast Missouri Angus Association Sale and especially the bidders and buyers of our consignments. Our best wishes go with these cattle."

**P. O. Van Meter & Son** —OWNERS— **Floyd C. Hocker**

Meadow Lawn Farm — Edward Tietsort

QUEEN CITY — MISSOURI — DOWNING

owbrook was the senior champion female for the Bradfutes of Ohio."

For many years the Fitch herd was well known on the show circuit and for a ten year period exhibited each year at the International. One of his show animals he remembers with pride was the heifer, Evadell 2d by Enticer 2d, and out of Eva of Knockanbuie. Grand champion at Iowa in 1924 she defeated the cow that later that year won the grand championship of the International.

The Iowa veteran takes particular pride in the way his cattle have done in other herds. For rather than the show record on the champion Evadell 2d, John Fitch likes to remember her as the dam of Eventuation of Page, the 1930 International grand bull for Hartley Stock Farms.

Enticer 2d, who was by Eston of Denison and out of a dam by imported Earl Eric of Ballindalloch, sired other good cattle in the Fitch herd—cattle that contributed much to modern winners. Another daughter was Enfileen, grandam of Enfileen's Bandolier 2d. The get of sire class at the 1941 International was won by Enfileen's Bandolier 2d.

Other bulls used after Enticer 2d included Eileenmere Revolt 5th, by Eileenmere 33d by the champion Eileenmere 15th; Blackcapper Harrison 22d, a son of Blackcap Revolution; and more lately, Blackcap's Bandolier F., going back to Bandolier of Anoka 5th. Many of his daughters are still

# H. Bruce Lowenstein Dispersion Sale

WITH CONSIGNMENTS FROM THE

**R. W. Frank and A. L. & James E. Goodell Herds**

## A Total of 53 Head Sell

## Friday, November 14th at Humboldt, Iowa

At the Hoops Sale Barn located on Highway 169 North of Humboldt starting promtply at 1 p. m.

**Top Bulls — Bred Heifers — Open Heifers**

The cattle in this dispersion sale are representative of some of the breeds best families carrying the select blood lines so desirable in Aberdeen-Angus cattle. To augment the number of cattle, R. W. Frank of Luverne, Iowa and James E. Goodell of Humboldt, Iowa have consigned a choice group of animals. We are proud of this consignment and feel that the cattle selling should satisfy the most critical buyer.

Sale Headquarters: HOTEL HUMBOLDT, Humboldt, Iowa

Lunch Served on the Grounds — Bring your Catalog

**Lowenstein** • **Frank** • **Goodell**

Luverne, Iowa — Luverne, Iowa — Humboldt, Iowa

Auctioneer: CLAIR MASON — for the JOURNAL

# M and L Ranch

MURCHISON and LJUNGDAHL, Owners

## ★★Prince Sunbeam 249th 881411

Sire: ★Prince Sunbeam 100th 677649
- ★★Black Prince of Sunbeam 504521
  - ★★★Black Peer of St. Albans 456385
    - ★Erie Revolution 404801
    - ★Blackcap Glencarnock 8th
  - ★Pride 17th of Sunbeam 407797
    - ★★Playman of Sunbeam
    - Elsy's Pride Elnor 351980
- ★★Barbara of Rosemere 100th 449669
  - ★Prizemere 32d 369132
    - ★Prizemere 9th 292566
    - ★Pride of Rosemere 37th
  - ★Barbara of Rosemere 33d 333887
    - Meraman of Tierra Alta
    - Barbara of Rosemere 131205

Dam: ★Elba S. of Sunbeam 557500
- Barbarian of Rosemere 88th 471481
  - ★Prizemere 32d 369132
    - ★Prizemere 9th 292566
    - Pride of Rosemere 37th
  - Barbara of Rosemere 44th 379945
    - ★Prizemere 9th 292566
    - Barbara of Rosemere 30th
- Elbana S. 13th 473200
  - Ballmere 440016
    - ★★Eileenmere 15th 398457
    - Bailerna 323205
  - Elbana G. of Sunbeam 453178
    - Elban of Sunbeam 401496
    - Elbana of Glencarnock 3d

**His Get vindicates the purchase price of $100,000.00 for a one-half interest in him.**

T. F. MURCHISON —Owners— W. A. "Bill" LJUNGDAHL

**Burnet** **M and L Ranch** **Texas**

# Greenacre Farms

*Herd Sires:*

PRINCE SUNBEAM 246th 878878
GOOD HOPE GENERAL 8th 885965
RAONA'S BARDOLIER 77th 1234157
WITHAM'S M. BANDOLIER 830384

*Junior Herd Sires:*

ELBA PRINCE G. F. 1195340
BLACKCAP BARDOLIER G. F. 2d
BARD BARDOLIER G. F. 1394041

*Visitors Are Always Welcome*

MAJ. and MRS. W. A. RAFFERTY — HAROLD CLEVINGER, Herdsman

**Morocco** — 60 Miles South of Chicago — **Indiana**


in the herd. More recently the herd bull load has been carried by a son of Kirkton Wingate, Perth first prize winner in 1947, and by a son of the well known Juana's Revolution 3d of Ada.

Nearly six decades in the Angus business is a long time; from the days of 10th Laird of Estill, Black Woodlawn and Heather Lad of Emerson 2d to Black Bardolier, Eileenmere 500th and Prince Sunbeam 249th; from some 20,000 living Angus breeding cattle to more than 1,000,000 head. There have been high and low prices, dry years and wet years—"but good Angus have always paid their way."

Not one to discount families John Fitch has stuck with strains which have produced the best for him. His ideal is a medium sized cow with a lot of body and natural thickness. "I have always picked for that kind, for they have survived fads and fancies." Nor is one surprised on going through the pastures to find them full of cows of this kind.

—o—

### TULSA FLASH! SUNBEAM TAKES BOTH CHAMPIONSHIPS

Sunbeam Farms, Miami, Oklahoma, had senior and grand champion bull and junior and grand champion female at the National Angus Show October 7 and 8 at Tulsa, Oklahoma. The grand champion bull was the Fullerton two-year old, Prince Esquire of Sunbeam, a son of Prince Sunbeam 29th.


# Florida Aberdeen-Angus Breeders' Association

# SHOW *and* SALE

## Friday, November 7th at Webster, Florida

## *Selling . . .* 10 Bulls and 40 Females

**Thoroughly Sifted by State Angus Association Committee**

**CONSIGNED BY:**

| | | | |
|---|---|---|---|
| ANGUS ACRES | Milton | LUSAMAR FARM | Valrico |
| DIXIE ANGUS RANCH | Callahan | MILL POND PLANTATION | Marianna |
| FORT HAMER RANCH | Bradenton | NORTH FLORIDA EXPERIMENT STATION | Quincy |
| GROVELANE FARM | Lake Wales | PERDIDO RANCH | Pensacola |
| ROBERT GRAHAM | Hialeah | PINE ISLAND RANCH | Fort Lauderdale |
| GULFSTREAM FARM | Fort Lauderdale | SUN LAKE RANCH | Lutz |
| LAKE SHORE | Micanopy | UNIVERSITY OF FLORIDA | Gainesville |
| ZETROVER'S STOCK FARM | Micanopy | | |

SHOW 9:00 a. m. — SALE 1:30 p. m.

Sale Headquarters: MAGNOLIA HOTEL, Leesburg, Florida

For Catalog, Address:

CRAWFORD RAINWATER, Sale Manager, Box 666, PENSACOLA, FLORIDA

# Florida Aberdeen-Angus Breeders' Association

GEORGE KURTZ, Auctioneer — CY CRANE for the JOURNAL

Lynchburg **Adams Plantation** Virginia

## We Haven't Talked Too Much About This Bull, But, He Has Done a Great Job for Us . . . Look Him Over!

## Eileenmere A. 32d 1045299

**A grandson of the great Eileenmere 487th—and typical of all "487th" bred bulls, in that he sires top quality cattle that produce well for others.**

| | | | |
|---|---|---|---|
| Sire: Eileenmere 645th 793987 | Eileenmere 487th 668743 | Eileenmere 85th 470007 | Eileenmere 32d<br>Enchantrene 364519 |
| | | Pauline T. 6th 523013 | Eileenmere 32d<br>Pauline T. 4th |
| | Black Bernice 2d of Thousand Hills 598422 | Ames Plantation Elmour's Earl 505953 | Ames Plantation Elmour<br>Ames Plantation Etna |
| | | Black Bernice of Strathmore 512898 | Revelation 11th<br>Black Bernice 5th |
| Dam: Blackcap A. of Elkton 608395 | Blackcap Revelation 23d 569866 | Revelation 11th 437353 | Revolution 7th<br>Blackcap Empress 3d |
| | | Blackcap of Glyn Mawr 23d 473093 | Elgon Marshall 2d<br>Blackcap of G. M. 19th |
| | Blackcap E. 204th 601359 | Blackcapper E. B. 5th 546005 | Renomar 490255<br>Blackcap Ehlerton 5th |
| | | Blackcap E. 125th 499669 | Potter 2d 461657<br>Blackcap E. 12th |

**A full brother to Eileenmere 999th, the bull that sired the 1950 and 1951 International Reserve Grand Champion bull. The "32d" is a deep, thick, low-set bull siring the same kind.**

**LOOK FOR HIS GET IN THE**

## 1953 "All Purple" Sale—Monday, March 9th

**JULIAN ADAMS, Owner**

## Adams Plantation Lynchburg, Virginia

IT'S A FACT
Gentle Chester Whites Farrow, Raise Larger Litters That Gain Faster on Less Feed—Profitably Produce More Meat Type Market Toppers. For Facts, Write
CHESTER WHITE SWINE RECORD ASS'N
Levi P. Moore, Sec'y ROCHESTER, IND.

**CORRECTION . . .**

**The MERRIMAC DISPERSION SALE, advertised on page 45 of this issue is to be held NOVEMBER 28th. They are offering 65 cows with calves at foot and rebred, 20 bred cows, 15 open heifers and 25 bulls. Please make these corrections in the Merrimac advertising found on page 45.**

**WESTERN MISSOURI CATTLE BREEDERS ASSOCIATION**
Show 9:00 a. m. Sale 12:00 Noon
**Tuesday, November 11**
**Clinton, Missouri**
COMMUNITY SALE BARN
30 Heifers 55 Bulls
53 Herefords 26 Angus 6 Shorthorns
These are the best from 100 herds.
Col. C. C. McGennis, Auctioneer
Write for Catalog:
CLINTON, Box 311 MISSOURI

The grand champion heifer was the junior yearling, Elaine 6th of Sunbeam, also by the "29th".

Junior champion bull honors went to Prince 105th S. A. F., owned by Simon Angus Farm of Kansas and Hays Ranch of Texas. This summer yearling was also reserve grand champion. Senior champion and reserve grand champion female award was won by Homeplace Eisanerica 49th, senior yearling daughter of Eileenmere 487th shown by Penney & James of Missouri.

There were 214 head competing in the National Show at Tulsa. Judges were Ken Litton of Virginia, Dale Fletcher of New York and Don Good of Kansas.

At the banquet October 8 Chester Davidson, Rocky Comfort, Missouri, was elected president of the Southwestern Regional Aberdeen-Angus Association with Phil Ljungdahl of Miami, Oklahoma, first vice president. B. T. Fooks, Camden, Arkansas, was named second vice president; John Simon, Madison, Kansas, third vice president; Joe Steed, Broken Arrow, Oklahoma, fourth vice president. Kenneth Jones of Tulsa was reelected secretary-treasurer.

—Home of—
**PRINCE ROYALIST of SUNBEAM**
Son of Prince Sunbeam 29th
**LUSAMAR FARMS**
Mr. and Mrs. Lawson P. Kiser
Phone Tampa 49-3211
Valrico, Florida

**CORRECTION . . .**

It has been brought to our attention that an error was made in reporting the Mahrapo Farms Sale. Turn to page 186 of the October issue. Lot 1 bull sold for $8,000.00 to Canfield Farm, Flemington, New York, which makes him the top bull of the sale.

In the report the same animal was reported as sold for $800.00, this changes the entire summary of the sale, 6 bulls brought $13,875.00 for an average of $2,312.00 and the 60 lots totalled $188,475.00 to average $3,141.25.

We are sorry that this error was made and ask that you make the above corrections in the sale summary that appeared on page 186 of the October issue. Dick Hahne.

## Show and Fair Dates

**November 15-20**—Eastern National Show and Sale, Timonium, Maryland; Dave Canning, Secretary.
**November 29-December 6**—International Livestock Exposition, Chicago, William Ogilvie, Manager.

**1953**

**January 6-10**—Arizona National Livestock Show, Phoenix, Arizona; Lee E. TePoel, Manager.
**January 16-24**—National Western Stock Show and Sale, Denver, Colorado; John Caine, Manager, Denver 16, Colorado.
**January 30-February 8**—Southwestern Exposition and Fat Stock Show, Fort Worth, Texas.
**February 3-14**—Florida State Fair, Tampa, Florida; J. C. Huskisson, Assistant Fair Manager.
**February 4-15**—21st Annual Houston Fat Stock Show, Houston, Texas.
**April 5-10**—Grand National Junior Livestock Exposition Cow Palace, San Francisco, California, Nye Wilson, Secretary-Manager.

**List your Fairs and Shows Free in the Aberdeen-Angus JOURNAL**

**Annual Calf Club Sale**
**Saturday, November 8**
**Congerville, Illinois**
**100 Steers - 50 Heifers**

Sale to be held at the Central Illinois Angus Breeders Sale Pavilion located midway between Peoria and Bloomington, Illinois on Route 150.

**Show Winners**

Many of these calves will be bred nearly identical to the winning calves bred and shown by the members of the Central Illinois Angus Breeders Association at the 1952 Illinois State Fair. These included the champion and reserve champion heifers in the junior division.

**Central Illinois Aberdeen-Angus Breeders' Association**
**Where you can Buy One or a Carload**
**FORREST W. LEMONS, Sec'y-Manager, CONGERVILLE, ILL.**

**BRAND NEW SERVICE**
**WEBSTER ENGRAVING COMPANY**

Following the completion of our new two story annex, space was leased by Kayenay Engraving Company, Mason City, Iowa for the purpose of installing a modern photo engraving plant in Webster City and for the first time in history of the JOURNAL that such a service has been available under our own roof.

This new engraving service is known as the WEBSTER ENGRAVING COMPANY (division of Kayenay) and late in August the first equipment arrived for installation and as this issue is being printed they are getting settled in their new quarters and they plan to give Aberdeen-Angus Journal

**Look Ranchers**
6 good yearling bulls sired by a good son of Eileenmere 999th—$2500
P. H. GODFREY, Deer Park Farms
A. C. HOUTZ, Ottawa, Illinois

# *Our First Production Sale*

## November 22 • Greeley, Colo.

Sale will start 1 p. m.
Roy Johnston and Bill Hagel, Auctioneers

Sale will be held in the Weld County Sale Barn.

## 88 LOTS

- 36 BRED COWS
- 20 OPEN HEIFERS
- 14 HEIFER CALVES
- 11 YEARLING BULLS
- 5 BULL CALVES
- 2 PENS OF OPEN COMMERCIAL HEIFERS

•

For Hotel Reservations Write, CLINT MEYER, Secretary, Chamber of Commerce, Greeley, Colorado

For Further Information and Catalogs, Write:
E. J. SMITH, 1417 14th Ave., Greeley, Colorado
Telephone 1239J

We are producing just good Angus cattle. They are not show animals or highly fitted but they are ready to go out and do a job—the kind the range man wants. They are all by our four top-flight sires: Prince Elba of Springhaven, a son of Prince Sunbeam 159th by Prince Sunbeam 29th; Elbar Pet 5th of Shady Lane, purchased by us from Gauger Bros., Clear Lake, S. D.; Elbar AE of Shady Lane, half brother to Elbar Pet 5th of Shady Lane; and Prince Sunbeam 538th, son of the great "29th." The first two mentioned were purchased as the top selling and second top selling bulls, respectively, of the 1951 National Western Angus sale.

*70 Ranch*

Hardin, Colo.

E. E. BROWN ESTATE
Owner

E. J. SMITH
Manager

# You'll Find Some of the Best Angus in Georgia

## GEORGIA ANGUS ASSOCIATION FALL SALE

## November 19, 1952

1:00 p. m.—Southeastern Fairgrounds

**You'll find offerings from these herds**

Beaverdam Seed & Cattle Farm
Lorraine Farms
T. D. Lowrey & Sons
Fra-Mar Farms
Rabuncroft Farm
Snap Finger Farms

Johnson Farms
Chickamauga Farms
Dwight Angus
Mulkey Farms
Shandra Farms
Indian Creek Plantation
Whistletop Farm

Japalynka Farms
Berry Schools
Dewey Rose Farm
Mize Angus Farm
Hair Farms
C. W. Hutchins & Sons

You are also invited to attend the field trip and barbecue at Snap Finger Farms, Decatur, 4 p. m. on Tuesday, November 18th.

For Catalogs, Write:
W. Tap Bennett, Sale Manager, C of Ga. R. R., Savannah or George W. Gibson, 309 E. Second Street, Rome, Georgia, Executive Secretary
Auctioneer: TOM McCORD

## Georgia Aberdeen-Angus Association

# Grismere Farms

**Bulls in Service:**
A Son of Eileenmere 500th
A Son of Eileenmere 585th
A Son of Eva's Bandolier Lad
A Son of Prince Sunbeam 100th

FOR SALE—20 Heifer calves—10 young cows with calves.

**Dean Grisamer - Cora, Missouri**



*Farnam* "LIFETIME" NECK CHAIN TAGS

★ TAGS of wear-resistant, rust-proof aluminum alloy. Light weight, yet tough!
★ BIG NUMBERS (both sides) deep cut, with black enamel baked in. Easy to read!
★ Twist-link CHAIN zinc plated, rust proof. Full 40" length.
★ RING FASTENER of spring steel, cadmium plated. Won't rust. Stays shut, yet easy to open.

SAMPLE mailed Postpaid for $1

POSTPAID (Prepaid) PRICES Direct TO YOU!
SETS (Chain, Tag & Fastener)-$1.50 each
Tags-90c each. Chains-50c each. Fasteners-15c each. Send Order to Dept. NC- 4

FARNAM EQUIPMENT COMPANY
Omaha, Nebraska or Phoenix, Arizona


customers prompt and efficient service on all half-tones required for illustrations of JOURNAL stories, advertising and sale catalogs.

The parent organization in Mason City has long been one of our major sources of supply for half-tones we use and this branch office offers the same quality work since they are installing modern equipment and staffing the plant with skilled engravers direct from the Mason City office. Having this new plant right under our own roof means that we will be able to save up to two days on all half-tones required since we will eliminate all transportation time formerly required to mail pictures to Mason City and the return time on the plates to us.

—o—

### MODERATE GRAZING PAYS LONG-RANGE DIVIDEND

Grazing studies at the University of Illinois experiment station at Dixon Springs show that moderate grazing pays off in better pastures and more meat production per acre.

According to H. A. Cate, extension specialist at the station, the advantage grows from year to year. The moderately grazed fields maintain a desirable mixture of grasses and legumes, while heavily grazed fields have lost most of their legumes. In a four-year check at the station, more pounds of meat have been produced per acre on the moderately grazed fields.

### WESTERN ASSOCIATION PROTESTS THREE BULL RULING

The following letter to Mr. Frank Richards, dated August 29th, came to the Aberdeen-Angus Journal office with the request that this letter be published so that other associations, and breeders, could protest the elimination of the class of three bulls, any age, by one sire, owned by exhibitor. This class was eliminated by action of the Board of Directors of the American Aberdeen-Angus Breeders' Association and will be effective for the 1953 show season.

■

Dear Mr. Richards:

At a meeting of the Western Aberdeen-Angus Association held in Denver on May 21st, resolutions were passed pertaining to certain changes in the 1953 show classifications, voted by the board of directors of the American Aberdeen-Angus Breeders' Association.

These resolutions follow:

> Resolved that the Western Aberdeen-Angus Association protests the elimination of the class of three bulls any age, by one sire, owned by exhibitor, for the reason that we believe that greater rather than less emphasis should be placed on the showing and use of good bulls.
>
> Resolved further that the Western Aberdeen-Angus Association protests the elimination of the produce of dam class from the 1953 classifications because this action will reduce the importance of each breeder studying and preserving the best qualities in his female herd.

We would like not only to have you aware of our sentiments but would also like to have this published in the Angus Journal. In this manner we want to go on record with the American Aberdeen-Angus Breeders' Association as well as the Journal. A copy of this letter is being sent to the Journal.

We believe that comments of other local associations regarding the elimination of these classes would be of interest. Respectfully submitted Western Aberdeen-Angus Association, Inc., Lawrence B. Lehman, Secretary; Chairman of the Resolutions Committee.


# Lawrence — Randolph

## Angus Association

SINCE 1905

**Annual Sale, February 25th, 1953**

Cattle for Sale at All Times—Contact Secretary for Information

W. A. DOWELL, Jr., Secretary — WALNUT RIDGE, ARKANSAS

**ROCKWOOD ANGUS FARM**
Herd Sires:
HOMEPLACE EILEENMERE 14th 949387
BUMMER BARDOLIER G. A. 1070009
R. L. S. PRINCE ERIC 842222
POCAHONTAS, ARKANSAS

**R. D. WILMANS & SONS**
Herd Sires:
EILEENMERE 1039th
Son of 500th
PRINCE ERIC 10th of GOOD EARTH
Son of Prince Eric 2d of Sunbeam
NEWPORT, ARKANSAS

**ENGELBERG ANGUS FARM**
Herd Sire:
EILEENMERE 1168th
Son of 500th
Your inquiry solicited.
Box 411
POCAHONTAS, ARKANSAS

**PAW PAW FARMS**
Outstanding Individuals
Good Families
T. R. Jones, Owner
TUCKERMAN, ARKANSAS

**BARNETT FARMS**
Herd Sires:
PRINCE BARMAN 47th
PRINCE 2d of ORCHARD HILL
Grandsons of Black Prince
Inquiries answered
BATESVILLE, ARKANSAS

**ALFALAND STOCK FARM**
L. A. Sloan, Owner
Herd Sires:
PRINCE ESTON of LAKEWOOD 908817
EILEENMERE 1158th 1255639
PETUNIAN 20th F. B. 1079946
OAK RIDGE PRINCE 40th 1227006
Cattle for Sale at All Times



# ROCKHAVEN FARM

—OWNERS—
H. B. Smith & Son
—Herd Sires—
WHITNEY BANDOLIER 11th
WHITNEY BANDOLIER 503d
BREEDING QUALITY ANGUS CATTLE
Visitors Always Welcome
LASCASSAS, TENNESSEE



**Aberdeen-Angus Live Longest**

E E E E

# Chapter three in the "Double E" story—

To properly care for, feed and fit Double "E" Angus, Mr. E. E. (Double E) Fite has joined with us to do this job.

Formerly with the Shelby Co. Penal Farm (Tenn.) and the Blissful Farms (Ark.) Angus herds, Mr. Fite is generally recognized as being without a peer in this work.

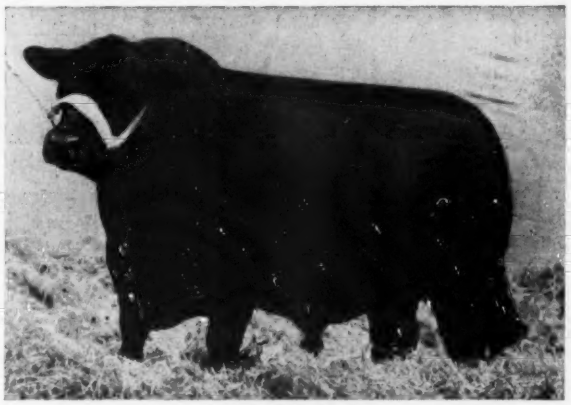

EILEENMERE 922d

We again picture our Senior Sire, Eileenmere 922d, who continues his successful mating with our cows of these families: Blackcap Bessie, Black Jestress, Eulima, Georgina, Jilt, Lady Ida, Maid of Bummers, Zara, Katinka, Portlethen Lucy, McHenry Barbara, Miss Burgess, Blackcap Effie, Hartley Eline, Tolan Blackcap, Evergreen Erica, Eisa Trojan Erica, Juana Erica, Barbara, McHenry Blackcap, Judy Blackcap, Queen Mother, Elba and others.

Calves are arriving daily for your inspection and approval.

## Some Beefy, Low-Set Sons of Eileenmere 922d are coming along in great style, and will be ready for Spring Delivery.

# Double "E." Angus Farm

E. E. MARLIN and SON, Owners

HENRY WALKER MENEES
Manager of Pastures and Breeding

E. E. FITE, Herdsman

E E **Madison** Neely's Bend Road **Tennessee** E E

# Southwestern Indiana Show and Sale

## Washington, Indiana, September 13th

SUMMARY:

| | | |
|---|---|---|
| 54 Lots | $23,110.00, average | $ 427.96 |
| 9 Bulls | 4,795.00, average | 532.77 |
| 45 Cows | 18,315.00, average | 407.00 |
| Top 5 Head | 3,800.00, average | 760.00 |
| Top 10 Head | 6,495.00, average | 649.50 |
| Top 15 Head | 8,880.00, average | 592.00 |
| Top 20 Head | 11,110.00, average | 555.50 |

Top Bull—Duke Erica S. 1307716, calved November 23, 1950; sire, Duke's Elite 20th 822914; dam, Erinie Erica S. 956-299; consigned by Charles Schenk & Sons, Vincennes, Indiana; purchased by J. C. Duncan, Bedford, Indiana ..... 1000.00

Second Top Bull—Peerless Rebellion 19th of O. K. 1345922, calved April 26, 1950; sire, Peerless Rebellion 2d 613968; dam, Black Girl of O. K. 589811; consigned by R. M. Peek & Sons, Shoals, Indiana; purchased by Hubert H. Chattin, Decker, Indiana ..... 600.00

Top Cow—Miss Blackcap R. G. 27th 1481-611, calved February 12, 1951; sire, Black Bardolier R. G. 810118; dam, Susan of Greenbriar 656318; consigned by Greenmere Farms, Oaktown, Indiana; purchased by O. R. Dilley, Bloomfield, Indiana ..... 850.00

Second Top Cow—Agnes Duchess 51st 1509-397, calved September 1, 1951; sire, Pride Bandolier B. B. 281st 1006088; dam, Agnes Perfection Duchess 939589; consigned by Leming & Swickard, Loogootee, Indiana; purchased by Warren Singleton, Oaktown, Indiana ..... 700.00

BULLS:

Harveymere D. 285th 1388303, (Charles A. Dove & Sons), calved 9-20-50; sire, Harveymere 8th 744370; Vearl Hamilton, Springville, Indiana ..... 460.00

**Aberdeen-Angus Live Longest**


# For Sale:

Two yearling grandsons of Eileenmere 500th. They have been shown at several Fairs this fall with unusual success.

Six good cows, part have calves at side, rest will calve in a short time. Price reasonable.

**George A. Williams**
JONESBORO, TENNESSEE

OUR HERD FOUNDED 1920

*Senior Herd Sire*

**K. B. Eileenmere 7th**

A son of the 700th
1946 National Grand Champion

Young Stock For Sale

**Dividing Ridge Farm**

W. C. WARREN and SONS, Owners
PINEY FLATS, TENNESSEE

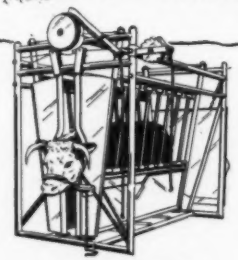

FARNAM "One Man"
**STOCK CHUTE**
Safest! Fastest! Easiest to operate! The chute with all the features, and the "best buy" on the market today.

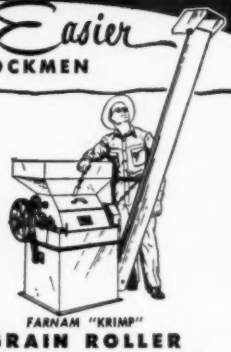

FARNAM "KRIMP"
**GRAIN ROLLER**
Rolls, crimps, cracks all small grains *without dusting*. Low-cost, farm-size units. Precision built with knurled chromed steel rolls.

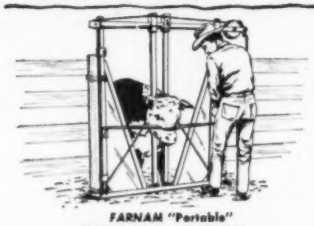

FARNAM "Portable"
**CHUTE GATE**
Makes quick work of most cattle handling jobs. Tie it into place in runway, gate opening, barn door; or install it permanently.

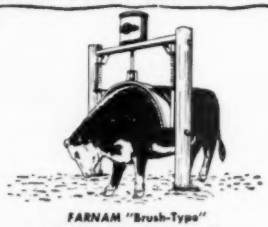

FARNAM "Brush-Type"
**CURRI-OILER**
The *only* automatic oiler that rids cattle of grubs, lice, ticks & mites. Brushes the insecticide down into the hair and onto the hide.

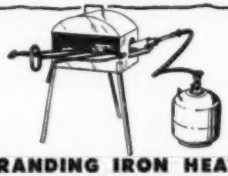

**BRANDING IRON HEATER**
Light weight. Portable. Super-efficient, windproof, bottle gas burner. Keeps irons always at proper heat. Brands 'em better, faster!

**TRAK-TOR SPRAYER**
Low cost, *high* pressure livestock sprayer! Operates from power take-off. Delivers 4½ gal. per minute at 350 lbs. pressure!

**The FARNAM EQUIPMENT COMPANY**

Dept. AAJ
**Omaha, Nebr. or Phoenix, Ariz.**
SEND complete information and prices on items checked, to—

Name_____
Address_____
City_____ State_____

✓ CHECK ITEMS BELOW

- ☐ Stock Chute
- ☐ Grain Roller
- ☐ Chute Gate
- ☐ Feed Mixer
- ☐ Curri-Oiler
- ☐ Trak-Tor Sprayer
- ☐ Hog-Oiler
- ☐ Tank Heaters
- ☐ Branding Iron Heater
- ☐ Neck Chains and Tags

# C. V. WHITNEY FARMS

## Full Brother and Sister

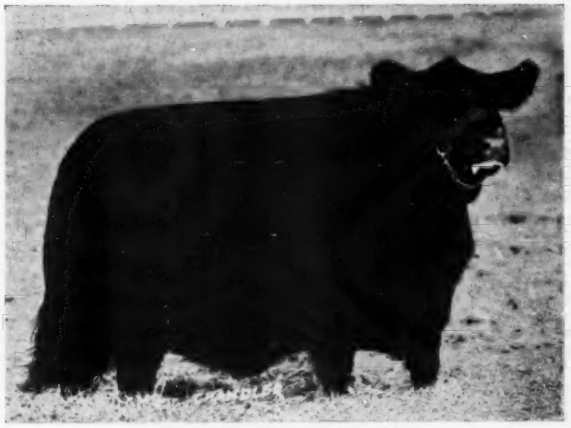

**HOMEPLACE GAMMER 5th**

**Top selling female of the breed—selling for $35,000.**

**HOMEPLACE EILEENMERE 210th**

**Top bull in Penney and James 1951 sale.**

**We think a great deal of HOMEPLACE EILEENMERE 210th because of his outstanding brothers and sisters. There is very little gamble when you use a bull who has so many great "Kin-folks".**

**We are mighty proud of his 1952 crop of calves.**

**We are pleased to have so many visitors express their desire to own a calf by the "210th". We have several really great prospects but we are reserving them for our next Production Sale to be held on MAY 11th, 1953.**

## C. V. Whitney Farms

**LEXINGTON, KENTUCKY**
**KEN HAINES**

**IVOR BALDING, Manager**

**OLD WESTBURY, NEW YORK**
**LES LEACHMAN**

**Stanford Farms**

Home of

**Quality Aberdeen-Angus**

WARREN DIEVERT, Herdsman

Farm located 7 Miles East of Nashville on U. S. 70 North.

H. E. & R. D. STANFORD, Jr.

DONELSON, TENNESSEE

C/V CREST VIEW ANGUS FARMS

Moberly, 5 miles southwest Missouri. O. B. Demattels, General Manager, GUESTS INVITED!! Offices: 1527, Grand Avenue, Kansas City, Missouri, Phone: HA 5766. Featuring Get: PRINCE ERIC RM 249, Top PREPOTENT Grandson of Prince Eric of Sunbeam. See Registered: Cheviots, Shropshires, Durocs and White Turkeys!

*Sires:*

**Prince Sunbeam 576th**

A son of the "305th"

**Bandoliermere 94th**

By Eva's Bandolier Lad

Always Some Good Angus Cattle For Sale

**CLIFF DAVIS**

NEW ALBANY, MISSISSIPPI

. . . . . Stoney . . . . .

**IMPROVED NECK TAGS**

Send for FREE Catalog

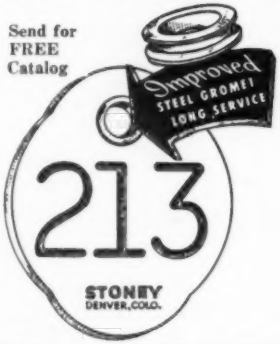


Heavy gauge, 3 x 2¼" solid brass, numbered BOTH sides, deeply engraved. 1 to 3 numbered tags have one inch numbers; 4 numbered tags have 5/8-inch numbers. With the original steel grommet to insure longer wear. Complete with 40-inch chain and fastener or tag only.

**STONEY Inc.**

217 Livestock Exchange Bldg.

DENVER 16, COLORADO


Elba's Bandolier Lad 1500393, (Leming and Swickard), calved 7-25-51; sire, Pride Bandolier B. B. 281st 1006088; Lloyd Douglas & Sons, Owensville, Indiana ..... 525.00

Peerless Rebellion 19th of O. K. 1345922, (R. M. Peek & Sons), calved 4-26-50; sire, Peerless Rebellion 2d 613968; Hubert H. Chattin, Decker, Indiana ..... 600.00

Enchantmere 07th 1493480, (Herschel Obent), calved 3-1-51; sire, Pride Boy of Evergood 592049; Spreen & Crider, Greenfield, Indiana ..... 400.00

Duke Erica S. 1307716, (Charles Schenk), calved 11-23-50; sire, Duke's Elite 20th 822914; J. C. Duncan, Bedford, Indiana ..... 1000.00

Erocia 128th Sec. Farm 1172563, (Secondino Bros.), calved 6-3-48; sire, Erocia 4th Sec. Farm 570173; W. S. Fellog, Universal, Indiana ..... 320.00

Pride Bandolier 75th 1419674, (Leming and Swickard), calved 4-21-51; sire, Pride Bandolier B. B. 281st 1006088; Carl Jackson, Carlisle, Indiana ..... 450.00

Pridemere H. T., (H. A. Thompson), calved 6-16-51; sire, Eileenmere 4487th 1002-785; H. A. Dollahan, Lawrenceville, Ill. ..... 600.00

Prince Edward 1382251, (Tryon and Hazelman), calved 8-5-50; sire, Duke's Elite 20th 822914; G. L. Brown, Inglefield, Indiana ..... 440.00

COWS:

Proud Blackcap A. 2d 1389000, (Rubert W. Adams), calved 4-11-51; sire, Proud Duke S. 1225985; Turner Brothers, Shelburn, Indiana ..... 285.00

Princess Mina 3d 1487798, (Ray C. Baird), calved 8-30-51; sire, Scotland's Knight 36th 1197431; William Bowman and Son, Sandborn, Indiana ..... 400.00

Erica G. B. 4th 1416871, (George Bartlow), calved 1-28-51; sire, Prince Springhaven 3d 1006874; Paul Wilson, Wheatland, Indiana ..... 395.00

Ericaline B. A. R. 1449265, (William Bowman & Son), calved 3-17-51; sire, Hardwickmere 9th 725167; Secondino Brothers, Universal, Indiana ..... 505.00

Betsy of Hillcrest 993759, (Elsworth Carmichael & Sons), calved 7-25-45; sire, Peerless Rebellion 3d 674193; D. E. Catron & Sons, Russiaville, Indiana ..... 395.00

Wonderland Eleap 1348521, (Edmund Cissna, Jr.), calved 9-7-50; sire, Prince Springhaven 5th 1008882; J. C. Duncan, Bedford, Indiana ..... 565.00

Wonderland Lady 2d 1348528, (Edmund Cissna, Jr.), calved 1-7-51; sire, Wondermere Prince 1061161; J. C. Duncan, Bedford, Indiana ..... 570.00

Duchess' Agnes 175th 1019087, (Charles A. Dove & Sons), calved 4-1-47; sire, Harveymere 8th 744370; Perry Shoults & Son, New Harmony, Indiana ..... 530.00

Dell's Eric Maid 5th 702707, (Robert E. Green), calved 6-25-42; sire, Barmore 3d 535968; J. C. Duncan, Bedford, Indiana ..... 355.00

Idress T. 45th 917947, (Robert E. Green), calved 4-28-45; sire, Larkin Eroica 533-962; Joe Lynn Armstrong, Owensville, Indiana ..... 305.00

Elsa Erica R. G. 2d 1481617, (Robert E. Green), calved 4-22-51; sire, Black Bardolier R. G. 810118; J. C. Duncan, Bedford, Indiana ..... 475.00

Ebony's Erica M. 13th 1305106, (Greenmere Farms), calved 7-14-50; sire, Ebony's Lad of Ida 11th 804966; J. C. Duncan, Bedford, Indiana ..... 450.00

Miss Blackcap R. G. 27th 1481611, (Greenmere Farms), calved 2-12-51; sire, Black Bardolier R. G. 810118; O. R. Dilley, Bloomfield, Indiana ..... 850.00

Miss Enchantmere H. 28th 1432932, (W. Judson Hardy), calved 2-18-51; sire, Enchantmere Deluxe 1094111; Leming & Swickard, Loogootee, Indiana ..... 350.00

Miss Enchantress H. 32d 1531489, (W. Judson Hardy), calved 5-2-51; sire, Enchantmere Deluxe 1094111; Steve L. Reed, Shelburn, Indiana ..... 320.00

Blackcap McHenry of H. 8th 1531495, (W. Judson Hardy), calved 6-15-51; sire, Enchantmere Deluxe 1094111; Leming & Swickard, Loogootee, Indiana ..... 350.00

Miss Enchantress H. 12th 1123872, (W. Judson Hardy), calved 5-1-48; sire, Enchantmere Prince H. 794857; J. Herman Dersch, Troy, Indiana ..... 430.00

Postelmere's Blackcap 3d 1479952, (Roy Harner), calved 1-23-51; sire, Blackcap Postelmere 387th 964974; Clarence Walts, Petersburg, Indiana ..... 305.00

Postelmere's Sue 1344697, (Roy Harner), calved 9-24-50; sire, Blackcap Postelmere 387th 964974; J. Herman Dersch, Troy, Indiana ..... 345.00

Postelmere's Roxie 1479959, (Roy Harner), calved 2-10-51; sire, Blackcap Postelmere 387th 964974; Roy Kordes, Hazelton, Ind. 325.00

Postelmere's Sue 7th 1479961, (Roy Harner), calved 3-11-51; sire, Blackcap Postlemere 387th 964974; Herman Weddle, Carlisle, Indiana ..... 305.00

Postelmere's Petiet 1479953, (Roy Harner), calved 1-23-51; sire, Blackcap Postelmere 387th 964974; Herman Weddle, Carlisle, Indiana ..... 300.00

Elba Enecho H. 2d 1448801, (Charles Hayes), calved 5-23-51; sire, Eileenmere T. 11th 735418; J. C. Duncan, Bedford, Indiana ..... 275.00

Evisamere's Evisa H. 1448789, (Charlie Hayes), calved 2-11-51; sire, Eileenmere T. 11th 735418; J. C. Duncan, Bedford, Indiana ..... 325.00

Aberdeen Perfection Lass 939577, (Leming & Swickard), calved 1-7-46; sire, Perfection B. Lad 754195; John W. Small, Jasper, Indiana ..... 450.00

Agnes Duchess 51st 1500397, (Leming & Swickard), calved 9-1-51; sire, Pride Bandolier B. B. 281st 1006088; Warren Singleton, Oaktown, Indiana ..... 700.00

Erica Bell 250th 1500395, (Leming & Swickard), calved 8-11-51; sire, Pride Bandolier B. B. 281st 1006088; J. C. Duncan, Bedford, Indiana ..... 380.00

Fawn Lake Blackbird Helen 1399510, (R. H. McMurtrie), calved 12-16-50; sire, Perfection Q. M. 939582; J. C. Duncan, Bedford, Indiana ..... 400.00

Fawn Lake Blackcap Iris 1484443, (R. H. McMurtrie), calved 4-15-50; sire, Fawn Lake Enchantmere 1221698; R. Glenn Knight & Son, Mt. Vernon, Indiana ..... 365.00

Lady Agnes O. 2d 1493478, (Herschel Oberst), calved 1-15-52; sire, Pride Boy of Evergood 592049; Steve Reed, Shelburn, Indiana ..... 300.00

Erica Lady of O. 759943, (Herschel Oberst), calved 10-28-43; sire, Eroica of H. 2d 655675; Roy Elliott, Bedford, Indiana ..... 375.00

Pride Lady O. 2d 1473789, (Herschel Oberst), calved 9-1-50; sire, Pride Boy of Evergood 592049; J. C. Duncan, Bedford,


**COLUMBIA, MO.—A few cows available at $750 each, bred to a son of the 1951 International Grand Champion, Elban Bardolier 3d, or to a son of Eileenmere 500th. Good standard families and pedigrees.**

**Perry Philips Farm, 4 miles south of the University of Missouri, on U. S. 63.**

Indiana ..... 350.00

Blackcap's Lassie of O. K. 1501334, (R. M. Peek & Sons), calved 4-22-51; sire, Blackcap's Peer of O. K. 1126707; Turner Brothers, Shelburn, Indiana ..... 340.00

Black Bandolier of Deskee, (Charles Schenk & Sons), calved 1-1-51; sire, Revolution H. 45th 697640; Annewood Farms, Goshen, Kentucky ..... 480.00

Blackcap McHenry of S. 71st, (Secondino Brothers), calved 2-10-51; sire, Eileenmere of Willow Hill 761211; J. Herman Dersch, Troy, Indiana ..... 425.00

Rosemere 203d 1403607, (Secondino Brothers), calved 11-26-50; sire, Vict Bandolier of B. R. 699051; J. C. Duncan, Bedford, Indiana ..... 395.00

Enchantress of P. S. 1485082, (Paul Singleton), calved 6-4-51; sire, Prince Enchant of Springhaven 1097446; Herman Weddle, Carlisle, Indiana ..... 320.00

Carol Queen T. 1479741, (J. D. Thompson), calved 9-15-51; sire, Burgess Bandolier of R. K. 2d 1188798; Turner Brothers, Shelburn, Indiana ..... 300.00

Eileen Queen T. 51st 1479736, (J. D. Thompson), calved 2-15-51; sire, Black Bovinea R. G. 972739; J. C. Duncan, Bedford, Indiana ..... 440.00

Enecho Emere, (Holmes Thompson), calved 1-11-52; sire, Blackcap Eileenmere 307th 932009; Gerald Hunter, Poseyville, Ind. ..... 310.00

Blackbird Bessmere, (H. A. Thompson), calved 9-18-51; sire, Blackcap Eileenmere 307th 932009; J. C. Wayman, Shoals, Indiana ..... 500.00

Eldoramere H. T., (H. A. Thompson), calved 5-12-51; sire, Blackcap Eileenmere 307th 932009; Clarence Waltz, Petersburg, Indiana ..... 300.00

Editions H. T. (H. A. Thompson), calved 5-17-51; sire, Blackcap Eileenmere 307th 932009; J. C. Wayman, Shoals, Indiana ..... 470.00

Enchanta's Lady 1382249, (Tryon and Hazelman), calved 6-24-50; sire, Duke's Elite 20th 822914; Charles Schenk & Sons, Vincennes, Indiana ..... 650.00

Blackcap Judy 95th 623831, (Paul Wilson), calved 5-18-40; sire, Eileenmere S. 91st 552802; J. C. Duncan, Bedford, Indiana, (Calf sold to Curtis Adams, Wheatland, Indiana for $125.00) ..... 365.00

# Blackfoot Annual Sale

## Blackfoot, Idaho, September 13th

SUMMARY:

| | | |
|---|---|---|
| 46 Lots | $26,190.00, average | $ 569.34 |
| 30 Bulls | 19,230.00, average | 641.00 |
| 16 Cows | 6,960.00, average | 435.00 |
| Top 5 Head | 6,085.00, average | 1217.00 |
| Top 10 Head | 10,580.00, average | 1058.00 |
| Top 15 Head | 13,995.00, average | 933.00 |
| Top 20 Head | 16,645.00, average | 832.25 |

Top Bull—Desert Prince 39th 1247010, calved February 24, 1950; sire, Desert Prince 2d 977842; dam, Evermere T. 2d 714366; consigned by A. L. Waugaman, Watsonville, California; purchased by J. D. Remsberg, Rupert, Idaho ..... 1500.00

Second Top Bull—T. Questor 5th, calved April 9, 1951; sire, J. Guttridge Questor 23d 1115817; dam, Miss Pridee 552735; consigned by Tews Angus Farm, Filer, Idaho; purchased by Clair Kracaw, Blackfoot, Idaho ..... 1060.00

Top Cow—Pride of Hacienda 3d 1309258, calved September 6, 1950; sire, Hacienda-mere 3d 1118319; dam, Pride's Lass of B & E 1005970; consigned by Hacienda de los Reyes, Selma, California; purchased by Raymond J. Ashton, Kaysville, Utah ..... 1525.00

Second Top Cow—Desert Enchanteva 1247017, calved March 11, 1950; sire, Eileenmere 501st 699156; dam, Enchanteva 19th 612306; consigned by Waugaman Ranch, Watsonville, California; purchased by Raymond J. Ashton, Kaysville, Utah ..... 550.00

BULLS:

Barron Blackcap J. F. 3d 1221843, (J. F. Gulick & Sons), calved 8-15-49; sire, Prince of Pride's Expectation 1044926; J. C. Sorensen, Camas, Idaho ..... 800.00

Desert Prince 39th 1247010, (A. L. Waugaman), calved 2-24-50; sire, Desert Prince 2d 977842; J. D. Remsberg, Rupert, Idaho 1500.00

Desert Prince 42d 1247015, (A. L. Waugaman), calved 3-6-50; sire, Prince of Glen Urquhart 912789; Clyde Nelson, Salmon, Idaho ..... 775.00

Blackburr 2d of Jakeway 1444857, (Dale West), calved 3-6-51; sire, Elbanor 2d of West Woodlawn 1157478; Clair Kracaw,


**BANDOLIER of KEMMERE**

Our Chief Herd Sire by Bandolier 44th of Wilton is siring the breed improving kind, why not drop around and see.

BLAINE KENDALL

REYNOLDS, ILLINOIS

**Liberty Grange Farm...**

Herd established in 1905
Herd Sires:
BLACKMERE 291st By Belcap E. B.
PRIZEMERE 606th
By Eileenmere 1078th. A grandson of Eileenmere 500th.
FOR SALE: Several choice bulls — age 12 months to 14 months.
Visitors are Always Welcome.

Mr. and Mrs. Harold L. Austin
LANCASTER, WISCONSIN

During the past two years in order to build up a top Angus herd at Hillside, we have purchased about 80 females at auction at an average price of over $4500. These females include top prize winners at all the major shows including an International Grand Championship.

If the following outfits, from whom we have bought, have good herds, we will have one too: ANGUS VALLEY, SUNBEAM, SIMON, SHADOW ISLE, GOOD EARTH, FRENCH BROAD, TRIPLE A, ELKO BELL, WINDY HILL, EL-JON, PENNEY & JAMES, ESSAR RANCH, LUTHER T. McCLUNG, TOMMY BROOK RANCH, GOOSE CREEK, STEVEWAY FARMS, etc., etc. And we have the bulls to breed them to!

COME AND SEE US SOMETIME!

The American Aberdeen-Angus Breeders' Futurity

L. J. SVERDRUP "The Old Man"

WILLIAM B. RAGLAND Cattle Superintendent

LEONARD JASPER Farm Superintendent

# Hoppler Bros.

22 Miles N. Springfield on St. Rt. 29
GREENVIEW, ILLINOIS

Senior Herd Sire
EILEENMERE 925th

A top son of Eileenmere 500th and out of Pridemere T. 14th. Dam—a daughter of Eileenmere 32d. Producer of many show cattle.

FOR SALE

Sons of Eileenmere 925th and out of Sons and Grandams of Eileenmere 487th, 500th and 85th. Some breeding age. Visit us and inspect the many good prospects coming on.

*Herd Sires:*

**Tri R. Prince Eric 1128173**

**Blackcapdale's Prince 1187527**

Grandsons of Prince Eric of Sunbeam

Breeding Stock For Sale

**Chestnut & Railsback**
QUINTER, KANSAS

Senior Sire . . .
OAKRIDGE REVEMERE 11th
of Earl Marshall breeding on both sides.

Junior Sire . . .
ERIC of T. B.
a son of Oakridge Revemere 11th

FOR SALE

10 cows and heifers sired by these bulls. They are Eulima Ericas . . . directly descended from Eulima 21st . . . one of the outstanding females of this family.

TURNER BROTHERS
COVINGTON, Rt. 4 TENNESSEE

*For Sale*

Some Fine Quality Bull Calves of

**EILEENMERE BREEDING**

Ready for Fall of '52 Delivery

**George Miller**

906 W. Hillcrest Phone 2858
JOHNSON CITY, TENNESSEE

# Ames Plantation

Home of
Prince Envious of Bates

Ames Plantation Grand Jct., Tenn.
R. H. SCOTT, Manager


Blackfoot, Idaho ..... 520.00

Black Jake of Jakeway 1432237, (Dale West), calved 4-4-51; sire, Tribune's Barbarian 4th 859342; Clyde Nelson, Salmon, Idaho ..... 930.00

West's Ensign Eileenmere 51st 1460497, (Dale West), calved 4-21-51; sire, Blackcap Eileenmere E. B. 2d 1164968; Clyde Nelson, Salmon, Idaho ..... 930.00

Lochaven Eileenmere 7th 1389369, (C. C. Finucane), calved 7-22-50; sire, Eileenmere 638th 787510; Clair Kracaw, Blackfoot, Idaho ..... 850.00

Lochaven Eileenmere 12th 1389374, (C. C. Finucane), calved 8-20-50; sire, Oxbow Eileenmere 28th 1030819; Taylor Mahaffy, Lemhi, Idaho ..... 855.00

Angus Toro Kadet 26th 1308208, (A. L. Waugaman), calved 10-20-50; sire, Kadet Pride 735770; J. C. Sorensen, Camas, Idaho ..... 1000.00

Haciendamere 30th 1401890, (Mr. & Mrs. Wm. G. Volkmann, Jr.), calved 10-31-50; sire, Ernest of West Woodlawn 959172; S. M. McIntyre Investment Co., Salt Lake City, Utah ..... 350.00

Prince Eston of Hacienda 1400974, (Mr. & Mrs. Wm. G. Volkmann, Jr.), calved 2-9-51; sire, Prince Eston of Ferndale 1007-821; Taylor Mahaffy, Lemhi, Idaho ..... 610.00

Pride Bandolier H. B. 1477733, (A. H. Butler & Sons), calved 3-27-51; sire, Raona's Bandolier 100th 1037329; Russell Benedict, Leadore, Idaho ..... 500.00

Eric Bandolier H. B. 2d 1477735, (A. H. Butler & Sons), calved 4-2-51; sire, Raona's Bardolier 100th 1037329; S. M. McIntyre Investment Co., Salt Lake City, Utah ..... 425.00

Barbarian of Rosemere M. 45th (Leo E. Marsters), calved 4-5-51; sire, Barbarian of Rosemere 199th 895978; J. C. Sorensen, Camas, Idaho ..... 535.00

T. Questor 5th, (Tews Angus Farm), calved 4-9-51; sire, J. Guttridge Questor 23d 1115817; Clair Kracaw, Blackfoot, Idaho ..... 1060.00

Barbarian of Rosemar M. 56th, (Leo E. Marsters), calved 4-10-51; sire, Barbarian of Rosemere 199th 895978; J. C. Sorensen, Camas, Idaho ..... 650.00

T. Questor 7th, (Tews Angus Farm), calved 4-16-51; sire, J. Guttridge Questor 23d 1115817; M. E. Toliver, Idaho Falls, Idaho ..... 580.00

Ester's Pride J. F. 1532572, (J. F. Gulick & Sons), calved 4-28-51; sire, Prince of Prides Expectation 1044926; Roland Larson, Firth, Idaho ..... 510.00

H. B. Bandolier 3d 1487256, (Hugh C. Bieroth), calved 5-29-51; sire, Roberta's Bandolier 1015801; Russell Benedict, Leadore, Idaho ..... 500.00

West Woodlawn Blackbird 115th 1464624, (Dale West), calved 6-5-51; sire, Prince Sunbeam 155th 846873; Clair Kracaw, Blackfoot, Idaho ..... 520.00

Hacienda Bar Blackcap 1401923, (Mr. & Mrs. Wm. G. Volkmann, Jr.), calved 6-16-51; sire, Bar of West Woodlawn 912249; E. A. Price, Washougal, Washington ..... 1000.00

West Woodlawn Pride 178th 1464606, (Dale West), calved 8-8-51; sire, Prince Sunbeam 155th 846873; Clyde Nelson, Salmon, Idaho ..... 930.00


# For Sale—

**During 1952 we will offer weanling bull calves, grandsons of Eileenmere 500th and Eileenmere 260th; also registered heifers bred to Eileenmere 1047th, a son of the International Grand Champion Eileenmere 500th.**

**Wiley Stock Farms**
Phone 2573
SMITHFIELD, KENTUCKY


Oak Prince of R. S. 8th 1506387, (J. A. Pritchett), calved 4-11-51; sire, Oak Ridge Prince 22d 1099029; S. M. McIntyre Investment Co., Salt Lake City, Utah ..... 440.00

Oak Prince of R. S. 1368367, (J. A. Pritchett), calved 3-25-51; sire, Oak Ridge Prince 22d 1099029; S. M. McIntyre Investment Co., Salt Lake City, Utah ..... 440.00

Prince Bandolier of R. S. 2d 1506386, (J. A. Pritchett), calved 4-11-51; sire, Prince Edgevale 20th 1061513; S. M. McIntyre Investment Co., Salt Lake City, Utah ..... 440.00

Prince 100th of R. S. A. 1506403, (J. A. Pritchett), calved 5-19-51; sire, Black Prince of Mahrapo 1241616; S. M. McIntyre Investment Co., Salt Lake City, Utah ..... 400.00

Oak Prince of R. S. 9th 1506390, (J. A. Pritchett), calved 4-15-51; sire, Oak Ridge Prince 22d 1099029; Peter M. Hanson, Shelley, Idaho ..... 460.00

Quality Prince of R. S. 2d 1506399, (J. A. Pritchett), calved 5-6-51; sire, Quality Prince of S. C. 2d 1196054; S. M. McIntyre Investment Co., Salt Lake City, Utah ..... 360.00

Entry, (Rancheria & B. C.), E. H. Peterson, Idaho Falls, Idaho ..... 360.00

COWS:

Barbarsolier F. 2d 825745, (Hugh C. Bieroth), calved 3-4-44; sire, Applewood Bandolier 40th 526345; E. H. Peterson, Idaho Falls, Idaho ..... 285.00

Miss Quality A. 3d 806017, (Rogue Angus Farms), calved 10-12-44; sire, Estonar Quality 670802; Howard G. Kelly, Blackfoot, Idaho ..... 505.00

Erica H. of O. P. R. 1st 876640, (Rogue Angus Farms), calved 4-22-45; sire, Ben Revolution 30th 654847; Dick Ohlandt, Napa, California ..... 335.00

Lassie Rea 973345, (Rancheria Angus), calved 1-3-47; sire, Bandolier Quiet Lad 585-403; E. H. Peterson, Idaho Falls, Idaho ..... 280.00

Barbarsolier F. of Bierotha 1109892, (Hugh C. Bieroth), calved 3-2-48; sire, Queen's Prince of Henry Farms 872979; Howard G. Kelly, Blackfoot, Idaho ..... 400.00

Blackbird Rea Thickset 1201674, (Rancheria Angus), calved 5-3-49; sire, Illustrous Thickset S. 2d 777922; Irwin V. Harrop, Lorenzo, Idaho ..... 300.00

Desert Enchanteva 1247017, (Waugaman Ranch), calved 3-11-50; sire, Eileenmere 501st 699156; Raymond J. Ashton, Kaysville, Utah ..... 550.00

Pride of Hacienda 3d 1309258, (Mr. & Mrs. Wm. G. Volkmann, Jr.), calved 9-6-50; sire, Haciendamere 3d 1118319; Raymond J. Ashton, Kaysville, Utah ..... 1525.00

Barb of Rosemar Lass M. 37th 1344557, Leo E. Marsters), calved 12-1-50; sire, Barbarian of Rosemere 199th 855948; Dale Cope, Terreton, Idaho ..... 340.00

Lassie Rea 2d 1368866, (L. L. Rafferty), calved 1-3-51; sire, Bandolier Rea 916-286; G. T. Garvin, Rexburg, Idaho ..... 380.00

Princess Reia 1368867, (L. L. Rafferty), calved 1-8-51; sire, Bandolier Rea 916-286; Howard G. Kelly, Blackfoot, Idaho ..... 335.00

Ensign's Rose 1448476, (A. H. Butler and Sons), calved 2-13-51; sire, Ensign's Royal 908367; Peter M. Hanson, Shelley, Idaho ..... 380.00

Blackcap of S. C. R. 1448477, (A. H. Butler and Sons), calved 2-15-51; sire, Ensign's Royal 908367; Howard G. Kelly, Blackfoot, Idaho ..... 265.00

Barb of Rosemar M. 52d, (Leo E. Marsters), calved 4-20-51; sire, Barbarian of Rosemere 199th 895978; Howard G. Kelly,


**Cattle sold right off the farm at private treaty means more dollars in the bank. Let us help you plan a promotional advertising program today.**

# *Help Yourself! Everything Sells!*

# Dispersion of the Breed's Oldest Herd

Today at 80 and after 58 years of continuous breeding, JOHN H. FITCH
WILL SELL HIS GREAT FOUNDATION HERD.

## THE FOUNDATION INVESTMENT OPPORTUNITY OF THE DAY!

Buy Herd Building Stock direct from the
FOUNTAINHEAD HERD OF THE BARDOLIERS.

EVENTUATION of PAGE
1930 International Grand Champion

## November 22d

### Lake City, Iowa

BLACK BARDOLIER
The Phenomenal head of the Bardoliers

*and*

The great breeding bull

### Enfileen's Bandolier

### All Produced from FITCH BRED COWS!!

*Offering Real Herd Builders*

## 33 Cows and 17 Yearling Heifers

Most all safe in calf. These females represent 58 years of careful selection and herd improvement.

The Blackcaps in this sale are bred exactly
like the famous Blackcap Bessie family. . .

## 31 Calves

Of the '52 crop—some will sell at side of dam. This is the top calf crop of all time produced by Mr. Fitch.

## 2 Herd Bulls and 12 Yearling Bulls

These are outstanding young bulls . . . thick, well grown and bred the best.

Catalogs will be out early—Write us for your copy—
NICHOLS and MOORE SALES SERVICE, WEBSTER CITY, IOWA

**John H. Fitch** **Lake City, Iowa**

Featuring the Get of

## Shady Lane Prince 1104601

A top son of Elbar of Madelia 20th and full brother to Pet Banor of Shady Lane, Gauger Brothers' greatest show cow. Also Zar Bardolier of Walnut 4th 1376816, sired by Pridestor of Glencarnock 878955.

FOR SALE:

Good Set of Bull Calves, serviceable age and younger. The kind every breeder likes.

VISITORS WELCOME

M. R. McNAUGHTON & SONS

1½ Miles West, 1 South, 1 West and ½ South

LAWTON, IOWA

## Devon Farm

Featuring

*Bandolier Breeding*

Let Aberdeen-Angus Cattle Work for you as they are working for us.

E. D. Hicks, Jr., *Owner*

10 miles west on state hi-way 100

NASHVILLE, TENNESSEE

Blackfoot, Idaho ..... 260.00

Queen Reia 6th 1512542, (Rancheria Angus), calved 7-3-51; sire, Elban Escort 724712; Howard G. Kelly, Blackfoot, Idaho ..... 295.00

Hacienda's Mulben Pride 1506069, (Mr. & Mrs. Wm. G. Volkmann, Jr.), calved 10-10-51; sire, Curtiss Candy Eileenmere 4th 1090479; Raymond J. Ashton, Kaysville, Utah ..... 525.00

## Indian Creek Farms' Sale

### Canfield, Ohio, September 11th

SUMMARY:

| | | |
|---|---|---|
| 49 Lots | $93,035.00, average | $1898.67 |
| 49 Cows | 93,035.00, average | 1898.67 |
| Top 5 Head | 34,500.00, average | 6900.00 |
| Top 10 Head | 46,050.00, average | 4605.00 |
| Top 15 Head | 55,975.00, average | 3731.66 |
| Top 20 Head | 64,750.00, average | 3237.50 |

Top Cow—Gammer 10th of Indian Creek 1305721, calved August 19, 1950; sire, Bardolier of Indian Creek 1039412; dam, Gammer of Indian Creek 1110667; purchased by T. H. Thompson, Carmel, Indiana ..... 9200.00

Second Top Cow—Blackcap Bessie 10th of I. C. 1305714, calved June 26, 1950; sire, Bardolier of Indian Creek 1039412; dam, Blackcap Bessie of Great Oaks 681-648; purchased by White Gates Farms, Flanders, New Jersey ..... 7600.00

ABERDEEN-ANGUS LIVE LONGEST

COWS:

Gammer Gay of Indian Creek 1305718, calved 8-11-50; sire, Bardolier of Indian Creek 1039412; Sunblest Farms, Noblesville, Indiana ..... 7200.00

Blackcap Bessie 10th of I. C. 1305714, calved 6-26-50; sire, Bardolier of Indian Creek 1039412; White Gates Farms, Flanders, New Jersey ..... 7600.00

Georgina 10th of Indian Creek 1305713, calved 6-15-50; sire, Bardolier of Indian Creek 1039412; Ferndale Ranch, Santa Paula, California ..... 2000.00

Barbara Rose 10th of I. C. 1305717, calved 8-7-50; sire, Bardolier of Indian Creek 1039412; W. G. Merrells, Clarksburg, West Virginia ..... 2000.00

Juana 10th of Indian Creek 1305705, calved 1-6-50; sire, Evader Bardolier G. R. 854324; Ferndale Ranch, Santa Paula, California ..... 1400.00

Jilt 10th of Indian Creek 1305719, calved 8-13-50; sire, Bardolier of Indian Creek 1039412; W. G. Merrells, Clarksburg, West Virginia ..... 2200.00

Witch 10th of Indian Creek 1305722, calved 8-23-50; sire, Bardolier of Indian Creek 1039412; Great Oaks Stock Farms, Rochester, Michigan ..... 2300.00

Eulima 2d of Indian Creek 1443421, calved 2-6-51; sire, Bardolier of Indian Creek 1039412; Bilbobern Farms, Elwood City, Pennsylvania ..... 2200.00

Barbara 11th of Indian Creek 1443420, calved 2-3-51; sire, Evader Bardolier G. R. 854324; Ferndale Ranch, Santa Paula, California ..... 800.00

Gammer 10th of Indian Creek 1305721, calved 8-19-50; sire, Bardolier of Indian Creek 1039412; T. H. Thompson, Carmel, Indiana ..... 9200.00

Juana 11th of Indian Creek 1443416, calved 1-1-51; sire, Bardolier of Indian Creek 1039412; Bilbobern Farms, Elwood City, Pennsylvania ..... 1000.00

Elba 9th of Indian Creek 1238519, calved 7-12-49; sire, Bardolier of Indian Creek 1039412; Ferndale Ranch, Santa Paula, California ..... 1450.00

Eulima Lady M. 1442515, calved 3-2-51; sire, Erwin's Reward 1006681; Knobby Hills Farms, Clyde, Michigan ..... 425.00

Blackcap Lass 10th of Indian Creek 1305-715, calved 7-6-50; sire, Evader Bardolier G. R. 854324; T. H. Thompson, Carmel, Indiana ..... 900.00

Eastways Eline 22d 1279476, calved 6-5-50; sire, Burgomaster of Glenangus 871580; Forest Hills Farms, Mt. Victory, Ohio ..... 800.00

Lady Ida 10th of Indian Creek 1443415, calved 11-10-50; sire, Bardolier of Indian Creek 1039412; Bilbobern Farms, Elwood City, Pennsylvania ..... 2500.00

Miss Burgess 12th of I. C. 1443417, calved 1-2-51; sire, Bardolier of Indian Creek 1039412; Rosewood Farms, Weston, Ohio 800.00

McHenry Blackcap 10th of I. C. 1443413, calved 1-18-50; sire, Bardolier of Indian Creek 1039412; T. H. Thompson, Carmel, Indiana ..... 950.00

Valley Spring's Blackcap 2d 1408508, calved 1-4-51; sire, Blakeford G. R. Ruffland 3d 971312; Paul J. Friedly, Mercer, Ohio ..... 800.00

Eborea 11th of Indian Creek 1443419, calved 1-18-51; sire, Bardolier of Indian Creek 1039412; P. D. Lockwood, Marion, Ohio ..... 800.00

Georgina 11th of Indian Creek 1526392, calved 8-6-51; sire, Bardolier of Indian Creek 1039412; Red Oak Farms, Rocky Comfort, Missouri ..... 2350.00

Jilt 11th of Indian Creek 1526391, calved 8-2-51; sire, Bardolier of Indian Creek

## THREE TOP TITANS ! !

PRINCE SUNMERE—by Prince Sunbeam 328th and out of a daughter of Eileenmere 500th

EILEENMERE 1534th—a Son of the "500th" (double bred)

BANDOLIERMERE 72d—by Eva's Bandolier Lad

Heifers Bred to These Bulls For Sale

Eva's Bandolier Lad

Breeding Angus Since 1940

## Thornton Angus Farms

HARBERT THORNTON, Sr. and Jr., Owners

GERALD STANLEY Herdsman

BROWNSVILLE, TENNESSEE

## Come to the Ogden Livestock Show and Sale

NOVEMBER 15th to 19th at OGDEN, UTAH

*And See the Offering of* Mahaffey Livestock, Inc.

Three ABERDEEN-ANGUS Bulls, with the HOMEPLACE EILEENMERE blood lines. Popular public demand for HOMEPLACE EILEENMERE breeding, which is topping most of the major Shows and Sales proves that the "HOMEPLACE" breeding pays. Improve your herd and the weight of your pocket book by purchasing blood lines of these famous herd improving sires.

FEATURING . . . .

Homeplace Eileenmere 49th 1059494 — Eileenmere 487th 668743 — Eileenmere 85th 470007; Pauline T. 6th 523013
Bewitching Maid of W. 2d 758882 — Enchantress Eileenmere Boy; Bewitching Maid 11th of Grnv...

HOMESTEAD EILEENMERE 1355174

Homeplace Blackcap 34th 1098287 — Eileenmere 999th 890948 — Eileenmere 487th 668743; Black Bernice 2d of Thousand H.
Angus Valley Black Empress 693406 — Blackcap Revolution B. 8th; Blkcp Empress 12th of Sunbeam

The Sire: HOMEPLACE EILEENMERE 49th—One of the Penney & James top herd sires, son of the famous and outstanding "HOMEPLACE EILEENMERE 487th".

The Dam: HOMEPLACE BLACKCAP 34th—This outstanding Penney & James dam comes from the famous "BLACKCAP EMPRESS" family, producers of many top show cattle.

ALSO OFFERING: Two Junior Yearling Bulls, sired by MAHAFFEY'S chief herd sire—"HOMEPLACE EILEENMERE 67th"—the top selling bull of Penney & James 8th Annual Sale in 1950, a son of "HOMEPLACE EILEENMERE 487th" and out of two of Mahaffey's top cows of Keystone breeding.

We extend an invitation to everyone interested in Aberdeen-Angus to visit our units listed below.

## MAHAFFEY LIVESTOCK, Inc.

TENDOY, IDAHO (Home Ranch)

STEVENSVILLE, MONTANA (Bull Fitting Unit)

1039412; Ferndale Ranch, Santa Paula, California ..... 1350.00

Jestress of Indian Creek 1526394, calved 9-9-51; sire, Bardolier Pride 1073210; Grand River Stock Farms, Webberville, Michigan ..... 1650.00

Miss Burgess 14th of I. C. 1526400, calved 9-9-51; sire, Bardolier of Indian Creek 1039412; Lakewood Farms, Mukwonago, Wisconsin ..... 1900.00

Jilt 51st of Indian Creek 1528032, calved 8-6-51; sire, Evader Bardolier G. R. 854-324; Waverly Farms, Earleysville, Va. ..... 525.00

Blackcap Lass 11th of I. C. 1526390, calved 8-2-51; sire, Bardolier of Indian Creek 1039412; Jefferson Farms, Butler, Pa. ..... 1300.00

Blackbird H. of Indian Creek 1526395, calved 10-15-51; sire, Bardolier of Indian Creek 1039412; T. H. Thompson, Carmel, Indiana ..... 550.00

Lassie 6th of Indian Creek 1513955, calved 8-22-51; sire, Bardolier of Indian Creek 1039412; Joe Bentley, Mercer, Penna. ..... 625.00

Burgess Maid 9th of Indian Creek 1154061, calved 2-5-49; sire, Evader Bardolier G. R. 854324; T. H. Thompson, Carmel, Ind. 1700.00

Winsome Vera 50th 769400, calved 10-3-43; sire, Blackcap's Prince Royal 652240; Ferndale Ranch, Santa Paula, California ..... 1800.00

Rosalind 13th 720261, calved 3-5-42; sire, Eloquent Bardell 2d 577078; E. T. Hendricks & Sons, Butler, Pennsylvania ..... 1000.00

Erica Energice 4th 595404, calved 2-28-40; sire, Envious Blackcap B. 6th 504417; James Brumbaugh, Atwater, Ohio ..... 1750.00

Barbara of Wilton 11th 836469, calved 1-1-45; sire, Elbamar 2d 678585; Wayne Knolls Farms, Marshallville, Ohio ..... 1000.00

Jilt 7th of Indian Creek 1108144, calved 5-16-48; sire, Black Burgess of Sunbeam 569439; T. H. Thompson, Carmel, Indiana 1725.00

Bonnie Brae Zara 1146509, calved 1-14-49; sire, Questor Glencarnock 18th 679573; Clyde Norris, Gambier, Ohio ..... 1550.00

Constant Spring's Rosalind 938014, calved 11-21-45; sire, Elite's Enchanter 615391; Forest Hills Farms, Mt. Victory, Ohio ..... 2000.00

Charmur's Beliboy Burgess 817533, calved 3-10-44; sire, Blackcap Wald 668264; Rosenwood Farms, Weston, Ohio ..... 975.00

Miss Burgess 210th 729842, calved 11-6-42; sire, Burgess Superior 593861; Evergreen Farms, Dayton, Ohio ..... 2000.00

Eborea of Indian Creek 3d 1039418, calved 11-5-47; sire, Black Burgess of Sunbeam 569439; T. H. Thompson, Carmel, Ind. ..... 1925.00

Charmur's McHenry Blackcap 799913, calved 7-26-44; sire, Black Burger 2d 650039; Mervin White, Minerva, Ohio ..... 700.00

Evergreen of J. H. 812639, calved 6-10-44; sire, Blackcap Bardolier 707126; T. H. Thompson, Carmel, Indiana ..... 1225.00

Jilt T. 3d C. F. 1497088, calved 4-18-51; sire, Le Baron De Lux 738152; Paul J. Friedly, Mercer, Ohio ..... 680.00

Pridemere T. 2d C. F. 1497084, calved 3-24-51; sire, Black Baron 2d C. F. 1148-179; Grand River Stock Farm, Webberville, Michigan ..... 1700.00

Black Ida C. F. 1497094, calved 6-8-51; sire, Black Baron 2d C. F. 1148179; Paul J. Friedly, Mercer, Ohio ..... 630.00

Blackcapmere C. F. 1497091, calved 5-2-51; sire, Black Baron 2d C. F. 1148179; Ferndale Ranch, Santa Paula, California ..... 825.00

Queenmere C. F. 1497095, calved 6-15-51; sire, Blackmere C. F. 1250808; P. J. Morrow, Shippingport, Pennsylvania ..... 600.00

Bonnie Brae Zara 4th 1416999, calved 5-2-51; sire, Burgess Baron 2d 933936; Grand River Stock Farms, Webberville, Michigan ..... 3000.00

Bonnie Brae Witch 2d 1417004, calved 6-25-51; sire, Burgess Baron 2d 933936; Paul J. Friedly, Mercer, Ohio ..... 1175.00

Queen's Grenada G. G. 4th 741799; White Gates Farms, Flanders, New Jersey ..... 7500.00

# Six Great Herd Bulls

## Prince Sunbeam 213th

(Picture on Barn) Assisted by

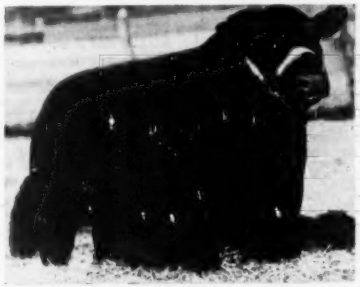

## Prince Sunbeam 689th

Son of 29th

—and—

## Prince Sunbeam 283d

Son of 100th

## Prince Sunbeam 100th

THESE THREE—Assisted by—PRINCE SUNBEAM 808th and TWO SONS of 487th

## MR. and MRS. E. W. THOMPSON, Owner

SEDALIA, MISSOURI

DARRELL OLSON, Office Manager — AL RUTLEDGE, Chief Herdsman

**HER-MEL'S Blocky Blacks**

Growthy, Thick Matrons.

Witch of Endors and Maid of Bummers.
Eulimas, Paulines and Mignonnes.
Blackcap Empress and Victorias.

**HER-MEL FARMS**

235 Pleasant Valley Road
MILFORD, Route 1 MICHIGAN



**Highland** *Stock Farms...*

. . . . . Established 1884

*We Have (Imported) Bred*

WITCHES, BALLINDALLOCHS, GEORGINAS AND OTHER POPULAR FAMILIES

For sale at this time. Also some heifers bred to Model Prince Eric, son of Prince Eric, "Bull of the Century".

At Minot, N. D. we had 7 first prizes and Grand Champion Female, Minnesota State Fair, 4 first and Reserve Grand Champion Female. All by imported bred sires.

BULLS FOR SALE AT ALL TIMES.

Visitors Welcome at All Times

Farm 30 Miles East of Rochester

**Campbell Bros. Utica, Minn.**


## Aberdeen-Angus Bulletin

(Continued from page 65)

Regier, Perryton; B. Logsdon, Hitchland, Texas; Lee Crawford, Gray; Max Pearson, Farnsworth, Texas; J. Wright, Perryton; Albert Swink, Perryton; and E. Blair of Gray.—M. E. M.

■

### PEARSON HERD BULL BREAKS HIND LEG

Roger Pearson of Perryton, Texas, reports that his new son of Eileenmere 999th suffered a broken hind leg soon after he was turned out with the cows last summer. The leg was placed in a steel cast and brace.

At present, the bull is at home and in limited service. Pearson is anxious to see calves from this, his latest herd sire purchase.—M. E. M.

■

### 800 ABERDEEN-ANGUS CALVES SHIPPED FROM LLANO, TEXAS

Fifteen cars containing 800 Aberdeen-Angus calves were loaded at Llano, Texas, by Maurice Cohen of San Angelo on September 1. This was the largest shipment of Angus calves ever sent from that area.

Four hundred of the doddies were raised by Cohen and the others were purchased to ship to Corn Belt feeders.

One hundred of the choice heifer calves were sold to Jack S. Hunt of Fort Lauderdale, Florida. Hunt also purchased four registered bulls from the Brook Ranch at Camp San Saba, Texas, to use on his top commercial Angus herd in Florida. This is the second time Hunt has bought Angus calves in Texas to establish a commercial herd in his home state.—M. E. M.

■

### TOMMY BROOK TAKES TOP ANGUS AWARDS AT CEN-TEX FAIR

The Cen-Tex Fair held recently at Temple, Texas, featured a fine showing of Aberdeen-Angus cattle.

The junior and grand champion bull of the show was Brook Prince 33d, shown by Tommy Brook of Camp San Saba, Texas. Tommy Brook also captured the senior and reserve award on Brook Prince 18th.

Top laurels in the female class went to Brook Queen P. 4th, another Brook entry. This sleek doddie was also named junior champion of the show. Reserve junior and reserve grand championship honors were awarded to Revemere Pride P. 31st, exhibited by Happy Shahan of Bracketville, Texas.

The grand champion Angus steer award went to a large, heavyweight doddie exhibited by Charles Allison of Lometa, Texas. The steer, which was bred by Tommy Brook, was later named reserve grand champion steer over all breeds.—Milton E. Miller.

■

### ANGUS SHOW FEATURED AT KANSAS STATE FAIR

An outstanding group of Aberdeen-Angus cattle was exhibited at the Kansas State Fair held at Hutchinson September 14-19. Approximately 100 black doddies from four states paraded before Judge Lewis Pierce of Creston, Illinois.

Top honors of the bull division were awarded to Prince 105th of S. A. F. The champion summer yearling was exhibited by the Simon Angus Farm of Madison, Kan.

Senior champion bull honors went to Homeplace Eileenmere 254th, exhibited by Penney and James of Hamilton, Missouri. Reserve honors were awarded to Blackcap Quality Eric W. L., shown by John Sheets of Maquoketa, Iowa. Penney and James also showed the reserve junior champion, Homeplace Eileenmere 374th.

Top laurels in the female division went to Homeplace Queen Mother 40th. This was


THE BRUENING SON OF EILEENMERE 487th—EILEENMERE ERIC 4th of T. H.—His get is known and respected from Coast to Coast and from New England to Florida.

BRUENING ANGUS FARMS HIGGINSVILLE, MISSOURI

40 miles East of Kansas City on Hi-way 40



**Special Attraction!**

Since I have decided to take it a bit easier, I will sell Eiltonier Revolution, a son of Wintonier 4th, calved June 27, 1949. I am keeping a younger full brother as my herd sire. Here's a proven bull with a top pedigree.

WINTONIER 4th 595052
1941 International Grand Champion.

**Eiltonier Revolution 1244496**

| | | | |
|---|---|---|---|
| Sire: 2★Wintonier 4th 595052 | ★Robert The Bruce of Wickwire 535560 | Koko of Dunira 488271 | Erman of Dunira |
| | | | Kobe 488263 |
| | | Barbara 5th of Page 464650 | 2★Eventuation of Page |
| | | | Barbara 2d of Page |
| | ★Ellnora Winton 540899 | Enfileen's Bandolier 2d 510436 | ★Blackbird Bandolier of Page |
| | | | Enfileen of Northlane 2d |
| | | Ellnora 2d of Bordulac 494875 | Revolution of Page 43d |
| | | | Ellnora M. K. 427026 |
| Dam: Eline 36th of Page 584638 | Revolution of Page 11th 407252 | 5★Blackcap Revolution 287269 | 6★Earl Marshall |
| | | | ★Blackcap McHenry 104th |
| | | Eline 4th of Page 260346 | ★Ensign of Glencarnock |
| | | | ★Eline E. 2d |
| | Eline Harrison 12th 415533 | 3★Revolution 7th 387969 | 5★Blackcap Revolution |
| | | | ★Eva of Glencarnock 8th |
| | | Eline E. 4th 195479 | Eurotus of Finlarig |
| | | | ★Eline E. 2d 155531 |

ALSO FOR SALE—30 bred cows and heifers, and 5 open heifers. Families include—Maid of Bummers, Flora of Adue, Blackcap, Ballindalloch Blackbird, Elsa Trojan Erica and others.

HENRY W. EILER TIPTON, IOWA



**LAKEVIEW FARM**

(Imported)

**Blackbird Evader of White Oak**

Being mated to own daughters of Enfileen's Bandolier 2d, Evilesco of Page, Raona's Bardolier 2d, Blackcap Grenadier G. R. 10th, Barbara Bandolier 4th, Raona's Burgess Eston 7th, Bandolier 85th of Wilton, Jock of Le Baron, Revolution 12th of Red Gate.

WALTER R. WILLIAMS

Route 2—Box 920

LAKELAND, FLORIDA

# *Grand Champion Female 1952*

## Dixie's Eurotia Erica 1228155

**Sired by Envious Blackcap B. 22d 787562**

**SENIOR AND GRAND CHAMPION FEMALE**
**Kentucky State Fair**

**SENIOR AND GRAND CHAMPION FEMALE**
**Tennessee State Fair**

**SENIOR AND GRAND CHAMPION FEMALE**
**Mid-South Fair, Memphis**

**SENIOR AND GRAND CHAMPION FEMALE**
**Alabama State Fair**

# You Will Find the Tops at Dixie

## *Young Bulls!*

**THE RIGHT KIND! THE RIGHT BLOODLINES! THE RIGHT PRICE!**
**Our cattle have made lots of friends on the show circuit, they have been good to us and we feel quite sure they will do just as well for you.**

**Visit the DIXIE STOCK FARMS, and see what we have to offer**

**DIXIE STOCK FARMS, Inc.**
A. T. & J. I. SANDERS, Owners

The American Aberdeen-Angus Breeders' Futurity

**LANCASTER - KENTUCKY**
ROBERT COCANOUGHER, Herdsman

**HER-MEL'S Blocky Blacks**

Growthy, Thick Matrons.

Witch of Endors and Maid of Bummers.
Eulimas, Paulines and Mignonnes.
Blackcap Empress and Victorias.

**HER-MEL FARMS**

235 Pleasant Valley Road
MILFORD, Route 1 MICHIGAN



**Highland** *Stock Farms...*

. . . . . Established 1884

*We Have (Imported) Bred*

WITCHES, BALLINDALLOCHS, GEORGINAS AND OTHER POPULAR FAMILIES

For sale at this time. Also some heifers bred to Model Prince Eric, son of Prince Eric, "Bull of the Century".

At Minot, N. D. we had 7 first prizes and Grand Champion Female, Minnesota State Fair, 4 firsts and Reserve Grand Champion Female. All by imported bred sires.

BULLS FOR SALE AT ALL TIMES.

Visitors Welcome at All Times

Farm 30 Miles East of Rochester

**Campbell Bros.** **Utica, Minn.**


## Aberdeen-Angus Bulletin

(Continued from page 65)

Regier, Perryton; B. Logsdon, Hitchland, Texas; Lee Crawford, Gray; Max Pearson, Farnsworth, Texas; J. Wright, Perryton; Albert Swink, Perryton; and E. Blair of Gray.—M. E. M.

■

### PEARSON HERD BULL BREAKS HIND LEG

Roger Pearson of Perryton, Texas, reports that his new son of Eileenmere 999th suffered a broken hind leg soon after he was turned out with the cows last summer. The leg was placed in a steel cast and brace.

At present, the bull is at home and in limited service. Pearson is anxious to see calves from this, his latest herd sire purchase.—M. E. M.

■

### 800 ABERDEEN-ANGUS CALVES SHIPPED FROM LLANO, TEXAS

Fifteen cars containing 800 Aberdeen-Angus calves were loaded at Llano, Texas, by Maurice Cohen of San Angelo on September 1. This was the largest shipment of Angus calves ever sent from that area.

Four hundred of the doddies were raised by Cohen and the others were purchased to ship to Corn Belt feeders.

One hundred of the choice heifer calves were sold to Jack S. Hunt of Fort Lauderdale, Florida. Hunt also purchased four registered bulls from the Brook Ranch at Camp San Saba, Texas, to use on his top commercial Angus herd in Florida. This is the second time Hunt has bought Angus calves in Texas to establish a commercial herd in his home state.—M. E. M.

■

### TOMMY BROOK TAKES TOP ANGUS AWARDS AT CEN-TEX FAIR

The Cen-Tex Fair held recently at Temple, Texas, featured a fine showing of Aberdeen-Angus cattle.

The junior and grand champion bull of the show was Brook Prince 33d, shown by Tommy Brook of Camp San Saba, Texas. Tommy Brook also captured the senior and reserve award on Brook Prince 18th.

Top laurels in the female class went to Brook Queen P. 4th, another Brook entry. This sleek doddie was also named junior champion of the show. Reserve junior and reserve grand championship honors were awarded to Revemere Pride P. 31st, exhibited by Happy Shahan of Bracketville, Texas.

The grand champion Angus steer award went to a large, heavyweight doddie exhibited by Charles Allison of Lometa, Texas. The steer, which was bred by Tommy Brook, was later named reserve grand champion steer over all breeds.—Milton E. Miller.

■

### ANGUS SHOW FEATURED AT KANSAS STATE FAIR

An outstanding group of Aberdeen-Angus cattle was exhibited at the Kansas State Fair held at Hutchinson September 14-19. Approximately 100 black doddies from four states paraded before Judge Lewis Pierce of Creston, Illinois.

Top honors of the bull division were awarded to Prince 105th of S. A. F. The champion summer yearling was exhibited by the Simon Angus Farm of Madison, Kan.

Senior champion bull honors went to Homeplace Eileenmere 254th, exhibited by Penney and James of Hamilton, Missouri. Reserve honors were awarded to Blackcap Quality Eric W. L., shown by John Sheets of Maquoketa, Iowa. Penney and James also showed the reserve junior champion, Homeplace Eileenmere 374th.

Top laurels in the female division went to Homeplace Queen Mother 40th. This was


THE BRUENING SON OF EILEENMERE 487th—EILEENMERE ERIC 4th of T. H.—His get is known and respected from Coast to Coast and from New England to Florida.

BRUENING ANGUS FARMS HIGGINSVILLE, MISSOURI

40 miles East of Kansas City on Hi-way 40



**Special Attraction!**

Since I have decided to take it a bit easier, I will sell Eiltonier Revolution, a son of Wintonier 4th, calved June 27, 1949. I am keeping a younger full brother as my herd sire. Here's a proven bull with a top pedigree.

WINTONIER 4th 595052
1941 International Grand Champion.

**Eiltonier Revolution 1244496**

| | | | |
|---|---|---|---|
| Sire: 2★Wintonier 4th 595052 | ★Robert The Bruce of Wickwire 535560 | Koko of Dunira 488271 | Erman of Dunira |
| | | | Kobe 488263 |
| | | Barbara 5th of Page 464650 | 2★Eventuation of Page |
| | | | Barbara 2d of Page |
| | ★Elinora Wintoa 540899 | Enfileen's Bandolier 2d 510436 | ★Blackbird Bandolier of Page |
| | | | Enfileen of Northlane 2d |
| | | Elinora 2d of Bordulac 494875 | Revolution of Page 43d |
| | | | Elinora M. K. 427026 |
| Dam: Eline 36th of Page 584638 | Revolution of Page 11th 407252 | 5★Blackcap Revolution 287269 | 6★Earl Marshall |
| | | | ★Blackcap McHenry 104th |
| | | Eline 4th of Page 260346 | ★Ensign of Glencarnock |
| | | | ★Eline E. 2d |
| | Eline Harrison 12th 415533 | 2★Revolution 7th 387969 | 5★Blackcap Revolution |
| | | | ★Eva of Glencarnock 8th |
| | | Eline E. 4th 195479 | Eurotus of Finlarig |
| | | | ★Eline E. 2d 155531 |

ALSO FOR SALE—30 bred cows and heifers, and 5 open heifers. Families include—Maid of Bummers, Flora of Adue, Blackcap, Ballindalloch Blackbird, Elsa Trojan Erica and others.

HENRY W. EILER TIPTON, IOWA



**LAKEVIEW FARM**

(Imported)

**Blackbird Evader of White Oak**

Being mated to own daughters of Enfileen's Bandolier 2d, Evilesco of Page, Raona's Bardolier 2d, Blackcap Grenadier G. R. 10th, Barbara Bandolier 4th, Raona's Burgess Eston 7th, Bandolier 85th of Wilton, Jock of Le Baron, Revolution 12th of Red Gate.

WALTER R. WILLIAMS

Route 2—Box 920

LAKELAND, FLORIDA

# Grand Champion Female 1952

## Dixie's Eurotia Erica 1228155

Sired by Envious Blackcap B. 22d 787562

SENIOR AND GRAND CHAMPION FEMALE
Kentucky State Fair

SENIOR AND GRAND CHAMPION FEMALE
Tennessee State Fair

SENIOR AND GRAND CHAMPION FEMALE
Mid-South Fair, Memphis

SENIOR AND GRAND CHAMPION FEMALE
Alabama State Fair

# You Will Find the Tops at Dixie

## *Young Bulls!*

THE RIGHT KIND! THE RIGHT BLOODLINES! THE RIGHT PRICE!
Our cattle have made lots of friends on the show circuit, they have been good to us and we feel quite sure they will do just as well for you.

Visit the DIXIE STOCK FARMS, and see what we have to offer

**DIXIE STOCK FARMS, Inc.**
A. T. & J. I. SANDERS, Owners

The American Aberdeen-Angus Breeders' Futurity

**LANCASTER - KENTUCKY**
ROBERT COCANOUGHER, Herdsman

# Boxwood Farm

"One of North Carolina's Oldest"

*Herd Sires:*

ENVIOUS ZAR of ELK HILL

—and—

ELLERSLIE ENVIOUS 3d

MARGARET C. WOODSON

Owner

MOCKSVILLE, NORTH CAROLINA

*—Head Herd Sire—*

## Erica's Lad of Blue Top 4th

1302752

20 heifers are being bred to Bandolier of Don Head 37th this season. 8 calves, sired by Erica's Lad of Blue Top 4th, will be dropped in October.

VISITORS WELCOME

## Glenmere Angus Farm

E. M. GANT, Owner MINERAL POINT, WIS.

# Eiten Bros.

*Lyle* *Laverne*

11 miles East of Princeton on US 6.

—Consigning—

To the Central Illinois Calf Sale

November 8th

## 3 Heifer Calves

A Heroine, Queen Mother and a Blackbird and a few good steer calves. Most of these calves are sired by ENCHANTER of DON HEAD 32d 976089

## Zearing - - Illinois

FRAN AND FRED WIERDSMA

CRESTFIELD FARM

HOPEWELL, N. J.

An award of an Angus heifer is made each year at the Thurston County Fair in Nebraska by J. H. Paulsen and Sons. The heifer is presented to the 12-year old 4-H Club member exhibiting the best baby beef at the fair. This year's winner, Maynard Nelson, Jr., Walthill, Nebraska, is pictured with Harold Paulsen, who holds the prize heifer. The female must be exhibited at next year's show.

the first grand championship win for the heifer, which is owned by Penney and James and was sired by Homeplace Eileenmere 999th. Simon Angus Farm captured three female awards. The reserve senior champion was Blackcap Bessie 85th of S. A. F. Junior champion honors went to Georgina 166th of S. A. F. and reserve junior honors to Blackcap's Bessie 252d of S. A. F.

The get-of-sire award was presented to Simon Angus Farm on Everbest Prince. Penney and James won the junior get-of-sire award on Homeplace Eileenmere 999th. —J. R. C.

■

### SIMON ANGUS FARM TAKES TOP AWARDS AT TOPEKA FREE FAIR

Grand champion Angus bull honors of the recent Topeka, Kansas, Free Fair were awarded to Prince TT 2d, exhibited by Simon Angus Farm, Madison, Kansas. This sleek doddie, which was junior champion of the show, was named reserve grand champion bull of the recent National Angus Show held at Lincoln, Nebraska.


## BULLS

*For Sale*

—by—

L. R. EILEENMERE 4th

The $12,600 Amandale herd sire.

## Leonard & Reedy Farms

JONESBORO, TENNESSEE


Reserve junior and reserve grand championship honors went to Quality of Ava 6th, owned by Sunflower Angus Farm at Everest, Kansas.

The junior and grand champion female of the show was Blackcap Bessie 252d of S. A. F., also shown by Simon Angus Farm. The reserve junior and reserve grand champion female was Georgina 166th of S. A. F.

Simon Angus Farm took further honors with the top get-of-sire and junior get-of-sire awards. Judge of the show was Phil Ljungdahl, Miami, Oklahoma. — Jess R. Cooper.

■

### QUALITY ANGUS SHOWING AT MID-SOUTH FAIR

An excellent showing of 144 Aberdeen-Angus cattle was featured at the Mid-South Fair held September 18 through 25 at Memphis, Tennessee.

Thirteen exhibitors from six states paraded their cattle in the ring. Top honors of the bull division were awarded to Eric Bardolier GA 3d, owned by W. D. Fishback of Versailles, Kentucky. The reserve grand champion bull was Mercury of Park Row, exhibited by Park Roe Farm at Bowling Green, Ky.

The blue ribbon in the female class was awarded to the senior and grand champion heifer exhibited by Dixie Stock Farms, Incorporated, Lancaster, Kentucky. Junior and reserve honors went to Miss Burgess 3d of Lyon, shown by Lyon Angus Farm at Olive Branch, Mississippi.—V. H. K.

■

### LEW PIERCE SELLS HERD BULLS TO CALIFORNIAN

Lewis B. Pierce has announced the sale of two young Angus herd bulls from his Woodlawn herd at Creston, Illinois, to John Hinrich, Senora, California.

He also reports the purchase of an outstanding 2-year-old by E. W. Brown of Luverne, Minnesota. The bull is Glenwood Revolt 2, by a son of Revolt of Scottwood and out of a daughter of Postelmere.

One of the California bulls is Woodlawn Model 19th, by Craven's Revolution Model. His dam, by Evident Bandolier, is also the dam of the $5,000 bull prospect that Walter Ferguson and Sons of Cheyenne, Wyoming, bought from Pierce last year. The other Hinrich bull is by Elco Revolt, a Pierce-bred son of Revolt of Scottwood.

The Woodlawn herd, oldest registered Angus herd in America, soon will mark its 70th anniversary. To celebrate the occasion of continuous progress since 1883, Pierce has announced an auction sale to be held at Creston next May 23.

Well over half of the Pierce bull production for the past several years has found its permanent home among Western breeders in the Rocky Mountain region, Canada, and the West Coast. Pierce pens have been champions and sale toppers at the National Western Stock Show in Denver, Colorado, for the past two years.—R. E. D.

# Wilton Farms

## Consign to the "SHOW WINDOW" Sale

### Out of the Same Dam

**BANDOLIER 171st of WILTON**

**Miss Burgess of Wilton** —— *A Maid of Bummers Miss Burgess*

| | | | |
|---|---|---|---|
| Sire: Bandolier 123d of Wilton 950336 | Bandolier 44th of Wilton 688851 | Blackcap Barry 499747 | Bandolier of Anoka |
| | | | Blackcap Bardella |
| | | Blackcap Tolan 73d 560246 | Bandolier of Anoka 7th |
| | | | Blackcap Tolan 29th |
| | Blackcap Bessie 23d of Page 510405 | Revolution of Page 28th 445119 | Revolution Blackcap |
| | | | Black Jestress 6th |
| | | Blackcap Bess Glencarnock 2d 482260 | Burgess Glencar. 13th |
| | | | Blackcap Betty of Page |
| Dam: Miss Burgess 8th of Wilton 904574 | Evader's Quality Bardolier 612551 | Evesback Evader 534359 | Black Bardolier |
| | | | Eva Bandolier |
| | | Key of Faith 545131 | Black Bardolier |
| | | | Key of Quality |
| | Miss Burgess 176th 647424 | Revelation 11th 437352 | Revolution 7th |
| | | | Blackcap Empress 3d |
| | | Miss Burgess of Glyn Mawr 10th 475071 | Elgon Marshall 2d |
| | | | Miss Burgess 41st |

**Out of a great producing cow, Miss Burgess 30th of Wilton, a first prize winner at Denver in 1946. She is also the dam of Bandolier 171st of Wilton, the Quisenberry Bull and Bardolier 8th of Wilton, Art Hamilton's Bull, Chehalis, Washington.**

# Wilton Farms R. F. D. 2 Davenport, Iowa

**OTTO G. NOBIS** **DICK NOBIS** **G. J. NORTON**

A Great Show and Breeding Bull
Ever Prince 13th of Sunflower 1179770
Selling in the
Danley Thompson & Sons Dispersion
November 5th—Denison, Iowa

**Breeding Stock For Sale**
HOMEPLACE EILEENMERE
—and—
SUNBEAM HERD BULLS
★ ★ ★
**E. B. THOMPSON RANCH**
35 miles Northwest of St. Louis,
8 miles West on U. S. Hiway 40 on Route D4.

## TOP QUALITY ABERDEEN-ANGUS EXHIBITED AT KENTUCKY FAIR

Eric Bardolier GA 3d was named senior and grand champion Angus bull of the Kentucky State Fair which was held recently at Louisville. The blue-ribbon winner was exhibited by W. D. Fishback, Versailles, Ky.

The junior and reserve champion was Den-Mor 103d, exhibited by Den-Mor Farms at Wilmington, Ohio. Dixie Stock Farms at Lancaster, Kentucky, showed the senior and grand champion female, Dixie Eurotia Erica. Den-Mor Farms won reserve champion female honors on Erica Princess Den-Mor.—Vern H. Kerchberger.

■

## TENNESSEE STATE FAIR FEATURES TOP BLACKS

Senior and grand championship bull honors of the recent Tennessee State Fair held at Nashville were awarded to Prince Eric Elko Bell 6th, exhibited by Elko Bell Farm, Frankfort, Kentucky.

Prince Den-Mor 102d, owned by Blugrass Angus Farm, Lancaster, Kentucky, was named the junior and reserve grand champion of the show.

Top honors in the female class went to Dixie Eurotia, exhibited by Dixie Stock Farms, Incorporated, of Lancaster. She was named senior and grand champion female. The junior and reserve grand championship award was presented to Barbara of Lyon, shown by Blugrass Farm.—V. H. K.

■

## DAVIS CO. ANGUS ASSOCIATION SPONSORS FIELD DAY

The Davis County Aberdeen-Angus Breeders' Association held its annual field day September 6 at the Dr. W. L. Andrews Farm at Milton, Iowa.

Winners of the junior judging contest were Dean Hornbaker of Keosauqua, Iowa, who captured first place and Francis Blasi of Pulaski, Iowa, who was awarded second place honors.

Heading the men's judging contest was Vic Kaiser of Bloomington, Iowa. Dewey Harper and Willie Harris, both of Bloomfield, placed second and third. Mrs. C. Bollman of Pulaski topped the women's judging contest. The second place winner was Mrs. L. W. Leisure, Richland, Iowa, and third place went to Mrs. Willis Harris of Bloomfield.—R. E. D.

■

## SO. CENTRAL IOWA ANGUS ASSN. SPONSORS ANNUAL FIELD DAY

The South Central Iowa Aberdeen-Angus Breeders' Association held its annual field day September 21 at the H. R. and W. W. White Farm at Sigourney, Iowa. Pleasant surroundings and ideal weather helped to make this event one of the most successful ever sponsored by the association.

Russell Plaeger, agricultural director for Morrell and Company, was master of ceremonies. The guest speaker of the day was J. C. Holbert, Washington, Iowa, who talked on the profit Angus cattle make for their owners.

Elliott Brown of El-Jon Farms, Rose Hill, Iowa, conducted a fitting and grooming demonstration that offered many good points to the junior and senior cattlemen. Bob Duprey, fieldman for the American Angus Association, spoke on national association activities and conducted a type demonstration using the senior herd sire at the White farm.

Top honors in the judging contest went to Lawrence W. Leisure, Richland, Iowa, and Mrs. Don Rinner, Washington, who tied for first place. Mrs. L. W. Leisure, Melvin Sorden, Asher Schonck, and Roy Bonnater all tied for second place.

The contest was judged by Lyle Herring, fieldman for the Iowa Beef Producers Association, and Don Rinner of Washington.—Robert E. Duprey.

"Home of Champions"

**Cesors Mercury 4th and Mercury of Park Roe**
B. C. & J. M. PARKER **PARK ROE FARMS** Bowling Green Kentucky

Warren's Sunbeam Bell Boy

Warren's Master Prince 7th

Warren's Quality Prince

Black Angus 80th of Angus Valley

WARREN'S—The Home of Four Fine Herd Bulls and a Quality Cow Herd. FOR SALE at this time—A few cows and bred heifers—Also 15 head of yearling bulls—all registered.
**W. A. F. Angus Farms** R. E. WARREN Box 391—Phone 540 **Idabel, Oklahoma**

LARRY TARKIO 245th 870157
• • •
**A. H. SCHMIDT & SON**

Tarkio
**We are Offering Some Very Fine Bulls**
They carry Type and Conformation
•
We Invite Your Inspection
STOCK YARDS STATION
Kansas City 15, Missouri

Bill Anheuser's

# TRIPLE-A-RANCH

Jonesburg, Mo.

*Dear Edgar:— Congratulations, much success and thanks! Bill*

Mr. ED. PALMER
C/Y RANCH
WESTON, COL

**Aspired** to own a "top" Bardolier bull. Because his ranch is situated in a land of vast meadows and great mountains, he needed a bull which would readily adapt himself to these conditions. He . . .

**Admired** a number of fine Bardolier bulls because, you see, many of the leading Angus farms feature Bardolier cattle, so he could make his selection from a generous offering. Naturally, we were delighted when he selected and . . .

**Acquired** CRITERION BARDOLIER 20th 1511372. He's ANOTHER good son of the "All-American Favorite", ENVIOUS BARDOLIER 3d. He's "CRITERION". Ed says, "He's just about perfect for my requirements. He's modern in his type and size, carries worlds of flesh in the right places and on plenty of bone. And yet he can TRAVEL, and that's a prime necessity in this country".

Home of
"CRITERION"
Aberdeen-Angus

OUR PRINCIPAL
HERD SIRES

ENVIOUS 3d
BARDOLIER 3d
1071958
"The All-American Sire"

CRITERION
EILEENMERE
of AMA
1589481

THE APC
BARDOLIER
PRINCE
1413563

OWNER

Wm. A. Busch Anheuser
1000 S. Grand Blvd.
St. Louis 10, Mo.

RANCH MANAGER

Fred Workman
TRIPLE-A RANCH
Jonesburg, Mo.

LOCATION

[illegible] miles east of
Jonesburg, Mo.
[illegible]
[illegible]

You are Invited to the

VIRGINIA

*Home of the Bandoliers*

★

*BRANDY ROCK*

BRANDY, VIRGINIA

LEWIS L. STRAUSS, Owner — J. W. SETTLE, Herdsman

**FOR SALE**

Six yearling heifers, including two Barbara Woodsons, all bred to Gammer's Prince Quality, our son of Prince Quality of Sunbeam. Also some 1952 heifers, Barbara and true Blackcap Empress.

**W. W. LACOCK**

FARNHAMVILLE, IOWA
Calhoun County

Herd Established in 1914

**Valley Vista Farm**

Featuring Sons and Daughters of

**Pridlemere of Le Baron**

A double-bred grandson of the International Grand Champion

**Epponian of Rosemere 8th**

Breeding Stock Always Available

C. B. Feagans, Jr. Rt. 3 Lynchburg, Virginia

**Prince Sunbeam 691st 1278073**

Sire: Prince Sunbeam 217th 932046
- Prince Sunbeam 55th 754906
  - Black Prince of Sunbeam 504521
  - Evergreen 16th of Sunbeam 493260
- Eris 2d of Sunbeam 754898
  - Reveiga 519425
  - Black Eris of Sunbeam 496894

Dam: Miss Burgess 18th of Sunbeam 744660
- Black Prince of Sunbeam 504521
  - Black Peer of St. Albans 456385
  - Pride 17th of Sunbeam 407797
- Miss Burgess of Glyn Mawr 36th 517105
  - Burgess 23d 444503
  - Miss Burgess of Glyn Mawr 6th 473100

We now have for sale heifers bred to this good bull and we also have the first small calves sired by him on the farm. We think they are very good calves.

★

Come and see our cattle any time.

★

**Mathias Kassnell**

Farm located 1 mile south, 3 miles east of Elkhorn on U. S. 12

Elkhorn R. R. 3 Wisconsin

## FLORIDA ANGUS ASSOCIATION SPONSORS ANNUAL FEEDER SALE

The fifth annual Florida Aberdeen-Angus feeder sale held at Gainesville September 10 brought a total of $72,017 on 696 head of cattle, for an average of $104 per head. The 210 heifers brought an average of $122 and 486 steers averaged $96 per head.

The top heifers of the sale, consigned by J. P. Ramsey, Micanopy, Florida, sold for $45.50 per hundredweight and the top steer price was $36.50.

The Florida association board of directors met the day of the sale and discussed plans for the group's annual fall sale and a bull sale which will be held in February. The directors voted to pay one-fourth the cost of sending the University of Florida judging team to the International Livestock Exposition next year.

The day following the sale, a tour was conducted of the purebred and commercial ranches in the Gainesville area. Angus breeders stopped at the Ramsey farm at Micanopy to inspect the heifers and bulls which were consigned to the Florida fall sale at Webster.

William A. Terry, fieldman for the American Aberdeen-Angus Breeders' Association, conducted a type demonstration on Queen's Hill Crest Stamp, sire of the heifers at the Ramsey farm, and lectured on the value of a good herd sire.—W. A. T.

■

## GEORGIA ANGUS ASSOCIATION SPONSORS 4 PRODUCTION SALES

Four production sales were held recently by the Georgia Aberdeen-Angus Breeders' Association at Tifton, Glennville, Bainbridge, and Blackshire. These sales, designed to place purebred Angus bulls on the farms and ranches of South Georgia and Florida, brought a total of $51,865, averaging $387 for the four sales.

A few females were offered at each sale, going, for the most part, to local breeders.—William A. Terry.

■

## MULKEY FARM WINS TOP BULL HONORS AT INTERSTATE FAIR

Aberdeen-Angus from eight good show herds paraded before Judge Joe Keefauver of Jonesboro, Tennessee, at the recent Interstate Fair held at Chattanooga, Tenn.

Mulkey Farm of Millen, Georgia, received top honors in the bull division on Eileenmere 23d of M. F., a typy two-year-old. The reserve champion of the show was Quality Bardolier 63d, exhibited by Hair Farms at Summerville, Georgia.

In the female division, Pride Princess J. A., a summer yearling from Shandra Farms at Rome, Georgia, was awarded top honors. Mulkey Farms took the reserve championship award on the senior champion, Estermere of M. F. 32d.

This was the second time in 15 years that the Blacks were shown at the Chattanooga

*Selling in the*

# SHOW WINDOW SALE

## 4 Females Sired by

**EDGAR of NEWHOUSE**

**BLOSSOM of WESLEY 3d**

| | | |
|---|---|---|
| Sire: **Edgar of Newhouse 1297428** | Emperor of Derculich 1297427 | Prince Pridemar of G. |
| | | Eyra of Derculich |
| | Edwina Elma 1297426 | Embask of Derculich |
| | | Edwina Erica |
| Dam: **Cherry Bloom of Clackmae 1416091** | Envy of Springbank (127538) | Francer of Derculich |
| | | Emptha of Berkeley |
| | Cherry Blaze of Peebles 1189755 | Bingo of Rannaguiz |
| | | Cherry Blush of F. |

**JUANA ERICA of WESLEY 2d**

| | | |
|---|---|---|
| Sire: **Edgar of Newhouse 1297428** | Emperor of Derculich 1297427 | Prince Pridemar of G. |
| | | Eyra of Derculich |
| | Edwina Elma 1297426 | Embask of Derculich |
| | | Edwina Erica |
| Dam: **Julina Erica of Arras 1416092** | Raven Prince of Jardine 992335 | Elevator of Tillyrie |
| | | Rose P. of Ballintomb |
| | Jallia Erica of The Burn 858357 | Predominate 635740 |
| | | Jolan Erica of The B. |

**JILT of WESLEY 5th**

| | | |
|---|---|---|
| Sire: **Edgar of Newhouse 1297428** | Emperor of Derculich 1297427 | Prince Pridemar of G. |
| | | Eyra of Derculich |
| | Edwina Elma 1297426 | Embask of Derculich |
| | | Edwina Erica |
| Dam: **Meadow Jenny 1011302** | Erasmas of Harvieston 843091 | Euripides of Balfron |
| | | Erective of Harviest. |
| | Jenifere of East Camno 931614 | Eunario of Bleston |
| | | Jillette of East C. |

**GAMMER of WESLEY 24th**

| | | |
|---|---|---|
| Sire: **Edgar of Newhouse 1297428** | Emperor of Derculich 1297427 | Prince Pridemar of G. |
| | | Eyra of Derculich |
| | Edwina Elma 1297426 | Embask of Derculich |
| | | Edwina Erica |
| Dam: **Gammer Everend 1416093** | Koron of Banks 1248840 | Jura Eric 734226 |
| | | Kirtle of Banks |
| | Gammer Everet (139993) | Jura Eric (110726) |
| | | Gammer Eveltine |

**Edgar of Newhouse is siring the lowdown thick type with lots of natural fleshing and good mellow hides with plenty of bone. Here is Imported breeding at its best. Remember we had the second high selling female in the 1951 Show Window Sale.**

• • •

**Ben G. Studer** **Studer Stock Farm** **Wesley, Iowa**

Blackcap Empress and Glyn Mawr Elbas
Selling in the
Danley Thompson & Sons Dispersion
November 5th—Denison, Iowa

Black Peer 31st of Angus Valley
—and—
Grenada's Bandolier 2d L. S. F.
—by—
Blackbird Bandolier of Anoka 19th

Out of a daughter of Black Bardolier are the sires of many good young bulls and heifers that we are offering privately at $400 to $1000.

•

62 Repeat customers have purchased 119 bulls and 260 females from us.

•

Visitors always welcome

•

Write for offering list and story.

MONOCACY
Repeat Customer FARMS

DAN WIGHT, Owner
Frederick - - Maryland

fair. Angus breeders from Kentucky, Tennessee, and Georgia participated in the show.—W. A. T.

■

### ANGUS SHOW FEATURES 205 ENTRIES AT STATE FAIR IN MARYLAND

The Aberdeen-Angus show at the recent Maryland State Fair held at Timonium featured 205 entries representing 23 herds from Maryland, Virginia, New Jersey, and New York. Alex Edwards Arva, Ontario, Canada, judged the show.

The senior and grand championship bull award went to Whitney Bandolier 504th, exhibited by C. V. Whitney Farms. This top doddie was also first in the two-year-old class. The junior and reserve grand champion bull was Swan Point Quartermaster, shown by Swan Point Farm, Rockhall, Md.

Reserve senior honors were awarded to Whitney Envious 27th and the reserve junior champion was Whitney Bandolier 1318th. Both bulls are owned by Whitney Farms.

Top honors in the female division went to Whitney Elba 40th, another entry by Whitney Farms. This sleek champion was the first place senior heifer calf and junior champion of the show. The senior and reserve grand champion female was Good Fellowship Barbara, shown by Good Fellowship Farm, Towson, Maryland. She was also awarded the blue ribbon in the two-year-old class.

The reserve senior champion female was Timber Grove Blackbird Enid, exhibited by Timber Grove Farm, Owings Mills, Maryland. Esquire's Blackcap, owned by Adams Plantation at Lynchburg, Virginia, was named reserve junior champion female.—J. V. C.

Macedon Farms
—Home of—
Whitney Eric 12th

1st Prize—1949 International
1st Prize—1949 Futurity
1st Prize—Eastern National
1st Prize—National Angus Show

The ONLY bull of the breed ever to win at all four of these top shows.

Sons and daughters for sale, fitted and unfitted, all from popular families.

James E. Horton & Sons
MADISON, ALABAMA

■

### PENNSYLVANIA ANGUS ASSOCIATION SPONSORS FOURTH ANNUAL SHOW

The fourth annual Pennsylvania Aberdeen-Angus Association show was held recently in conjunction with the Reading, Pennsylvania, Fair.

Dale Fletcher of Pine Plains, New York, judged Mr. B. B. Heckmere as grand champion bull of the show. The two-year-old entry is owned by Heckmeres Highlands, Valencia, Pennsylvania. The reserve grand champion bull was Millarden Prince Eric 4th, the junior yearling entry from Millarden Farms, Annville, Pennsylvania.

Heckmeres Highlands scored another victory in the female division when Queenly Miss Heckmere, a senior heifer calf, was named junior and grand champion female. Reserve grand championship honors went to Esther of Lederer Farms, shown by Guy A. Lederer and Sons, York, Pennsylvania. She topped the senior yearling class and was made senior champion.

There were 99 entries in the show representing 14 Pennsylvania herds.—J. V. C.

■

### QUALITY ANGUS SHOW FEATURED AT ATLANTIC RURAL EXPOSITION

Quality ran deep in all classes of the Aberdeen-Angus show featured at the seventh annual Atlantic Rural Exposition at Richmond, Virginia, September 19 through 27.

Top honors of the bull division went to Kinlochmere 23d, exhibited by Kinloch Farm of Supply, Virginia. The reserve grand championship ribbon was awarded to Shadow Isle Prince 8th, owned by Shadow Isle Farms at Red Bank, New Jersey.

Further honors were accorded Shadow Isle Farms when Bessie 5th of Shadow Isle captured supreme honors of the female division. The reserve award went to Blackcap Bessie LH from Lee Hill Farm at Fredericksburg, Virginia.—J. V. C.

■

### VIRGINIA ASSN. SPONSORS "RIGHT OFF GRASS" SALE

The "Right Off Grass" sale sponsored by the Virginia Aberdeen-Angus Breeders' Association was held September 13 at Charlottesville, Virginia, with 108 head returning an average of $448.

Many of the cattle were thin because they had just come from Virginia's drouth pas-

DISPERSING—The 40 Year Old OAKDALE FARMS HERD
December 15th at Maryville, Missouri
The Foundation Herd of Bandy Maid Miss Burgess—60 of the FINEST females—ALL OF THE BEST FAMILIES
A great opportunity—See the December Journal

# Our Thanks to Each of You—

**Who attended and especially you who were bidders and buyers at our Sale on September 26th. We have selected good cattle to build our herds and we are sure your selections were good ones as we sold some of our very best breeding stock. Our best wishes go to each of you buyers.**

## *Buyers*

| | |
|---|---|
| SUGAR LOAF FARM | Staunton, Virginia |
| ERNEST VALLERY | London, Ohio |
| ANNEWOOD FARMS & BOTTORFF BROS. | Goshen, Kentucky |
| E. H. HUTCHINSON | Xenia, Ohio |
| JOHN T. KINSINGER & SON | Cambridge, Indiana |
| GLENN E. YOUNT | Staunton, Virginia |
| ANTHONY WINGERT | Blanchester, Ohio |
| ELDER WELCH | Yellow Springs, Ohio |
| R. G. LOGAN | Van Wert, Ohio |
| WAYNE KNOLLS FARM | Marshallville, Ohio |
| J. M. STAMBAUGH & SON | Ada, Ohio |
| FOREST HILLS FARMS | Mount Victory, Ohio |
| W. E. STEPHENS | Nashville, Tennessee |
| SHADOW ISLE FARMS | Red Bank, New Jersey |
| DOROTHY WALL & SON | Lebanon, Indiana |
| WALTER LEFFLER | Delaware, Ohio |
| FLOYD DIEVERT | Lancaster, Kentucky |
| HORMELL'S FARM | Liberty, Indiana |
| E. J. DUPREY & SON | Marion, Ohio |
| PAUL VARGA & SONS, Inc. | Columbus, Ohio |
| LYNN BRAE FARMS | Catawba, Virginia |
| DON HECKER | Piqua, Ohio |
| BURWOOD FARM | Marion, Ohio |
| BONNIE BRAE FARMS | Warren, Ohio |
| J. H. BRADFUTE & V. M. BIDDISON | Xenia, Ohio |
| EDWIN H. EYRICH | Mason, Ohio |
| D. B. HOLLAND & SON | Cardington, Ohio |
| WM. G. OWENS | Mineral Ridge, Ohio |
| KENNETH D. JOY | Rippey, Iowa |
| L. S. PRESTON | Alger, Ohio |
| JOHN W. HOWELL | Springfield, Ohio |
| NEELEY FARM | Pleasantville, Ohio |
| CARLTON DIEFENTHALER | Curtice, Ohio |
| HIGHLANDS FARM | Round Hill, Virginia |

**We had a good sale and we hope that each of you will visit us when you are in this vicinity.**

**L. C. Aleshire**
Springfield, Ohio

**Ralph & Harold Fulton**
Yellow Springs, Ohio

**HERD SIRES:** HARDWICKMERE 53d—Sire of Epponianmere 2d
K. B. EILEENMERE 20th—A grandson of the 487th

**We have added to our select herd, an outstanding Blackcap Bessie, purchased from the Allandale Farms, Kingsport, Tennessee. Here is her pedigree:**

| | | |
|---|---|---|
| Sire: Belleau Michelob 564005 | Bolero of St. Albans 465147 | Peer of St. Albans 437262 |
| | | Blackbird Progress R. 2d 418082 |
| BESSIE of ALFALAND 6th | St. Albans Evergreen 429773 | ★Erie Revolution 404801 |
| | | Evergreen Erica 141st 392334 |
| Dam: Bessie 3d of St. Albans 514413 | Elburn of St. Albans 442947 | ★Erie Revolution 404801 |
| | | Evergreen Erica 141st 392334 |
| | ★Blackcap Glencarnock 8th 438140 | ★Faultless Pass 251056 |
| | | Blackcap Betty of Page 316411 |

**The Spot Steak House Farms —— Mayview Farms**
DON F. BRADFORD and G. W. BRADFORD, Owners
JOHNSON CITY, Washington County TENNESSEE

**BARDOLIER X EILEENMERE =**
**BARDOLMERE**

Yes, we have them, and they look very outstanding. See them at some of the major shows this Fall, or better yet, come and see them at our Farms.

We also have very fine line bred

**EILEENMERES**

As our herd now numbers 280 head and our winter accommodations are insufficient, we are now offering—

**Females and Bulls at Attractive Prices.**

VISITORS ALWAYS WELCOME

**Rundles Angus Farms El Paso, Illinois**
12 miles north of Bloomington on US 51

**Bureau County**
*Angus Breeders' Association*

★ ★ ★

**We now have to offer 600 Spring Calves for your approval, also Herd Bull Prospects and Open Heifers of breeding age.**

★ ★ ★

*Featuring Prepotent Bloodlines and Popular Families*

For Information and Inspection
LYLE EITEN, Secretary, LADD, ILLINOIS

**Member of the United Angus Association of Illinois**

tures; however, they should prove good investments for the farmers and breeders who have room for them.

The cattle were distributed into Virginia, Maryland, North Carolina, South Carolina, Alabama, and Florida.—James V. Coyner.

■

### YOUNG CATTLEMEN PROVING WORTH

The farm youth of Grenada County in Mississippi are proving their worth as future builders of the livestock industry. Many of these youngsters are participating in the Aberdeen-Angus Heifer Club, which is intended to stimulate their interests in beef cattle.

The group met recently at the Grenada Angus Farm in Grenada, which is owned by Guy and J. D. Branscome. A demonstration was presented by J. D. Branscome on pasture improvement. He discussed the rebuilding of a completely run-down farm that had been improved to the point where it is today supporting a cow to the acre.

The club members were told of a plan whereby each would be supplied with a loan for pasture improvement. It was stipulated that members taking the loan would be required to have two acres of improved pasture by the first of the year.

Ernie McCulloh, fieldman for the American Aberdeen-Angus Breeders' Association, addressed the boys on the registration of their cattle and the procedure for junior membership in the national association. He also gave a type demonstration which gave the youngsters many good points on the judging of Angus cattle.

A judging contest was held and the following junior members took top honors: Ben McElworth, Jr.; Frank Delbache; and Sidney Dubard. Winners in the adult class were J. D. Quinn and A. J. Hammonds.

Six members of the Carroll County Angus Club and their leader were present for the festivities. Others attending the program included C. O. Sennett, Grenada County agent; Donald Skelton, assistant county agent; H. B. Benthal, president of the bank in Grenada; L. D. Boone, president of the chamber of commerce; and many others.—Ernest N. McCulloh.

■

### IOWA STATE SECRETARY NAMED

**At a recent meeting held in Des Moines, Mr. Clyde A. Hanna of Oskaloosa, Iowa was named Secretary and Sale Manager of the Iowa State Aberdeen-Angus Breeders' Association.**

**The Annual Iowa State Show and Sale will be held February 2d and 3d, 1953 at Des Moines. Consignors are urged to send their entries to Mr. Hanna on or before the December 1st closing date.**

**Black Peer 7th of Angus Valley** **Black Peer 27th of Gilnockie**

**The "TYPESETTER"—BLACK PEER 7th of ANGUS VALLEY—and one of his sons, Black Peer 27th of Gilnockie, which was purchased in our spring "Sale of the Peers" by Dr. Vernon J. Sohr, New Market, Virginia at $15,000. Five more sons of the "Typesetter" are being offered in our second "Sale of the Peers" on March 10th, 1953.**

# Gilnockie

## Black Peer 66th of Angus Valley

**The "TYPESETTERS" younger brother, Black Peer 66th of Angus Valley, is now a strong contender for this title. His first calves are very promising and abundantly justify his wide popularity with eastern breeders.**

•

**A fine lot of heifers carrying the service of these two bulls will be offered in our second**

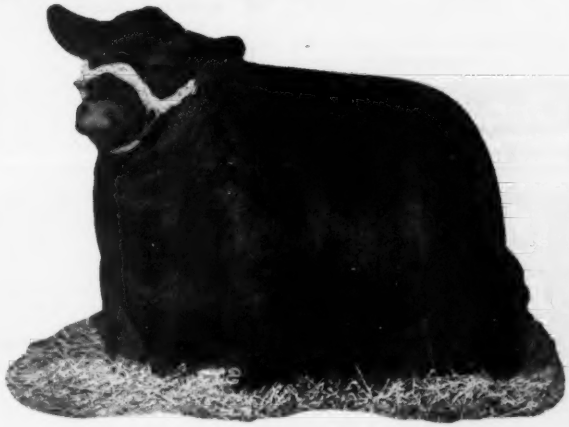

# "Sale of the Peers"——March 10th, 1953

**HARVEY H. CORNWELL, Manager** **CHARLIE R. DENTON, Herdsman**

**Haywood** **Virginia**

*For Sale*

**Prince of Beechwood 1567823**

Calved January 8, 1952

SIRE:

Prince H. of Waveland 1260251

JACK THOMAS & SONS

MUDLICK, KENTUCKY

**Omalass**

*The Easy, Economical Way to Feed*

**MOLASSES**

● Many purebred feeders are taking advantage of the convenience and efficiency of OMALASS. This dry, easy-to-handle product gives you all the nutrients of Blackstrap Molasses without the mess and fuss of sticky liquid molasses. Puts on big gains, a real prime finish, and helps keep them in top condition. Economical because as little as 1/2 lb. per head per day can produce amazing results.

—WRITE—

For literature, prices and name of nearest dealer.

Omalass 1901 E. EUCLID DES MOINES 13, IOWA

## Editorial

(Continued from page 68)

duction so long as payment is made before the end of December this year.

We feel it is only fair to bring this to the attention of the many non-advertising breeders who are considering herd promotional advertising for the future as it may mean a substantial savings tax-wise to contract and prepay the space this year. From the tax standpoint it is a legal expense in the operation of your herd, and from an advertising viewpoint it is the best way to be assured that your herd will have consistent and adequate publicity during 1953.

Don't delay in this matter if you are considering future advertising. Just drop us a line suggesting the amount you desire for your advertising budget in the breed paper and we will return to you a contract blank and suggested amount of space for each issue in 1953, or for twelve consecutive issues starting with either the January of February 1953 issues.

Richard H. Hahne

### FREEZING MEAT

(Continued from page 71)

before cooking affect the flavor of the meat?

These are among the points covered by the National Live Stock and Meat Board in a survey conducted among thousands of farm and city women who have visited the Board's educational meat exhibits in recent weeks at leading state fairs.

This survey revealed that 28 per cent of these homemakers store frozen meat in food lockers, 36 per cent in home freezers and 40 per cent in the freezing compartments of their refrigerators. Some use at least two types of equipment for storage, and only 4 per cent are without storage facilities.

The Board points out that studies have shown that beef can be safely stored at zero degrees F. for 12 months, pork for 6 months, lamb for 9 months and ground meats for 3 months. The results of the survey in which women were asked their opinions on the period for safe storage showed that 87 per cent were correct in the case of lamb, 77 per cent in the case of beef, and 70 per cent in the case of pork. Only 51 per cent were right as regard ground meats, however, since 49 per cent indicated storage periods beyond the recommended 3 months limit.

Eighty-four per cent of the women polled said that they liked cooked frozen meat as well as cooked meat which had not been frozen.

Forty-two per cent of the women voted that "convenience" was the most important reason for having a locker or home food freezer. Thirty-four per cent regarded "money-saving" as being most important while 24 per cent said that "better meat" was the chief benefit accruing from such equipment.

Citing figures obtained from the Bureau of Labor Statistics, the Board reports that the average worker can buy more meat today with an hour of labor than could be purchased with an hour of labor in 1929. However, 62 per cent of those polled on this question had the opposite opinion, only 38 per cent being in agreement with the statement.

On the question, "Does removal of the bone before cooking affect the flavor of the meat?", 71 per cent of those queried answered "yes" and 29 per cent "no". It is evident, the Board points out, that those voting in the affirmative based their belief on an old theory that flavor is more desirable when meat is cooked with the bone in. Many tests, however, have shown that the presence or absence of the bone does not affect the flavor of the cooked meat, the Board asserts.

**We have added a good Gammer to our Herd.**

**The Ranch is located 11 Miles Northeast of Wewoka, Oklahoma**

**FRANK BATES, Herdsman**

## Prince Sunbeam 105th

The prepotent Senior Herd Sire to whom Angus Valley Farms owe so much. He is a living testimonial to the pure bred business and is recognized as one of the Breed's Great Sires.

## Our Black Peer 34th of Angus Valley

Prepotent Senior Herd Sire at Red Oak. The sale average of all his GET to date exceeds $2,200.

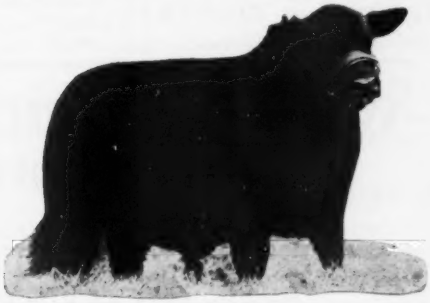

## Black Peer of Red Oak 50th

A September 1951, grandson of the "105th" that we are retaining for service in our herd.

*"The Chain is No Stronger Than Its Weakest Link"*

It might be well to own a grandson of the "105th"

G. E. GOOSTREE, Manager

**Red Oak Farms** — **Rocky Comfort, Missouri**

The American Aberdeen-Angus Breeders' Futurity

# DON'T LIFT A FINGER!

## Don't Leave Your CAR!

## The AUTO-BUMPER GATE Opens AUTOMATICALLY!

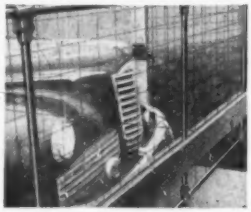

**PUSH GATE**

Simply place car or truck bumper against gate —push until gate unlatches.

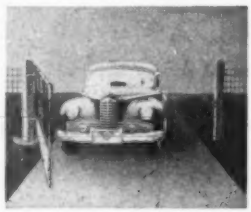

**OPENS Automatically**

Step on accelerator—Gate opens.

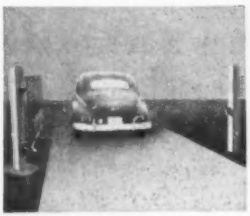

**CLOSES Automatically**

Gate swings open giving plenty of time for car to pass through—then gate slowly closes—automatically.

**Distributors and Dealers Wanted**

**The AUTO-BUMPER GATE Co.**

P. O. Box 202

BIRMINGHAM, ALABAMA


## *Junior Breeder*

(Continued from page 72)

his dad, Paul P. Felton, on 260 acres with 33 head of Angus cows.

The judging of the 4-H Angus baby beeves and produce of former 4-H Angus beef heifers at the Iowa State Fair, brought out one of the top displays of quality cattle to ever make a showing at this annual affair. In the produce of former 4-H heifers department, Lorna Miller of Osceola, in Clarke county, took first prize honor with her entry. In the five classes of baby beeves judged during the day, Earl Nau, Mt. Pleasant; Fred McKibben, Rhodes; and Ken Jordan, Marion, won first prize ribbons along with Mugge and Campbell. In the county groups of baby beeves top honor went to Linn County with animals shown by Lloyd, John and Ken Jordan, Joyce Kemp, Wally Falcon and Jim Trachta.

A list of classes and first ten placings in each follows:

Produce of Former 4-H Angus Heifers: 1—Lorna Miller, Osceola; 2—Merlin Mapes, Earlham; 3—Vic Camp, Preston; 4—Don Felton, Neola; 5—Paul Stalk, Laurel; 6—Gary Davis, Gilman; 7—Wayne Wertz, Kellogg; 8—Larry Schultz, Mackeburg; 9—Paul Chipera, Fort Atkinson.

Baby Beeves (692-841): 1—Earl Nau, Mt. Pleasant; 2—Tom Jager, Eddyville; 3—Jim Trachta, Marion; 4—Dick Whitlatch, Knoxville; 5—James Fergenson, New Sharon; 6—Robert Frimml, Atkins; 7—Wayne Harmon, Creston; 8—Janice Vander Werff, Sully; 9—Gerald Montgomery, Oskaloosa; 10—Shirley Clark, Palo.

Baby Beeves (843-893): 1—Fred McKibben, Rhodes; 2—James Fergenson, New Sharon; 3—Owen Schmidt, Maquoketa; 4—Gwen Groomes, Menlo; 5—Lloyd Jorgan, Marion; 6—Curtis Sebolt, Nura; 7—Edna Spear, Indianola; 8—Joan Schmidt, Delmar; 9—Wayne Schneider, Muscatine; 10—Jim Rhoades, Lacona.

Baby Beeves (897-941): 1—Jim Campbell, Gilmore City; 2—Martha Anderson, Knoxville; 3—Tom Nichols, Knoxville; 4—Joan Schmidt, Delmar; 5—Francis Blase, Pulaski; 6—Marlin Brittain, Earlham; 7—Jim Trachta, Marion; 8—Joyce Kemp, Marion; 9—Orien Sealine, Stanhope; 10—Gerald Montgomery, Oskaloosa.

Baby Beeves (941-1005): 1—Faye Mugge, Cleghorn; 2—Dale Beaty, Mystic; 3—Harlan Marx, Andover; 4—Robert Rensberger, Johnson county; 5—Dorothy Stalzer, Haverhill; 6—Joyce Groomes, Menlo; 7—Dale Roseland, Gilman; 8—Lloyd Jordan, Marion; 9—Richard Ferguson, Laurel; 10—Bob Christensen, Clarinda.

Baby Beeves (1007-1121): 1—Ken Jordan, Marion; 2—John Baker, Muscatine; 3—Lawson Ganger, Floyd county; 4—Owen Schmidt, Maquoketa; 5—Larry Thomas, Letts; 6—Janice Christensen, Clarinda; 7—Francis Blase, Pulaski; 8—Cloris Stubbs, Conrad; 9—Louis Danner, West Liberty; 10—Ruth Ferguson, Laurel.

County groups: 1—Linn; 2—Mahaska; 3—Marshall; 4—Warren; 5—Jasper; 6—Hamilton; 7—Page; 8—Mahaska; 9—Linn; 10—Marion.


**SHERMAN FARMS**

Breeders of

**Aberdeen-Angus Cattle**

*—Our Herd Sires—*

HOMEPLACE EILEENMERE 64th
(A son of the 487th)

HOMEPLACE EILEENMERE 255th
(A son of the 000th)

●

**B. C. Cotton & Son, Owners**

W. O. GEX, Mgr. Cattle Dept.

DRY RIDGE, KENTUCKY



# We Have FOR SALE

**Sons and Daughters**

—SIRED BY—

**R. L. S. Prince Eric 7th**

A son of

**Prince Eric of Sunbeam**

Farm located 8½ miles northeast of Rushville, Illinois

# Dwight S. Baxter

RAY ILLINOIS

# Eastern States Exposition

## West Springfield, Mass., Sept. 17th

Youth had its day September 17th at the Eastern States Exposition at West Springfield, Massachusetts. For at this good eastern Angus show both of the grand champions were young cattle that were graduated from the junior purple to the highest honors of the Doddie exhibit. And Judge Herman Purdy's selections for the grand championship were entirely worthy of the honor.

Junior and grand champion bull at the Eastern States was shown by Shadow Isle Farms of Red Bank, New Jersey—Shadow Isle Prince 8th. This thick masculine summer yearling is a son of Prince Sunbeam 328th and out of Reverie's Primrose 3d. To win the supreme male honor of the show he had to defeat a good two-year old, the senior champion of the show, Whitney Bandolier 504th, shown by C. V. Whitney Farms of Old Westbury, Long Island. The senior champion and reserve grand champion is by Whitney Bandolier 5th.

Reserve senior champion was from Rally Farms of New York—Rally Black Prince, by Ellerslie Prince 25th. He was the first prize senior yearling. Reserve junior bull championship also went to Dr. Hammer's Shadow Isle herd on a son of Prince Eric of Sunbeam, Shadow Isle Prince Eric 32d. Only a junior calf he is a prospect with a lot of future.

A new eastern herd, Panther Ledge Farm of New Jersey, had the junior and grand champion female at Springfield. She is White Gates Juana Erica 2d, first prize junior yearling daughter of Black Bardolier of White Gates 3d. Her competition for the grand championship was the senior champion and first prize senior yearling, Elaine 2d of Shadow Isle, from the Dr. Armand Hammer herd. This very feminine heifer is by the International champion, Prince Sunbeam 249th.

Bent Lee Farm of New York has the reserve senior champion, the first prize two-year old heifer, Bent Lee Miss Burgess 72d, a daughter of Ankonian 77th. Another daughter of Whitney Bandolier 5th was reserve junior champion and reserve grand champion for C. V. Whitney Farms. She is Whitney Elba 40th, the winner of the senior heifer calf class.

Calves by Prince Eric of Sunbeam won both the get-of-sire and junior "get" for Shadow Isle Farms of New Jersey.

Some really great cattle were paraded at Eastern States—but there were not enough of them. This has been, and should be, one of the great shows of the breed. Part of the answer, as with other shows currently suffering numbers shrinkage, lies in premiums sufficient to attract strong mid-western and southwestern herds.

**EXHIBITORS:** Ankony Farm, Rhinebeck, New York; Bent Lee Farm, Brant Lake, New York; Robert E. Brown, Brant Lake, New York; Canfield Farm, Flemington, New Jersey; Crestfield Farm, Hopewell, New Jersey; Fort Rock Farm, Exeter, New Hampshire; Hampden County Training School, Feeding Hills, Massachusetts; Laurel Hill Farm, Blandford, Massachusetts; Lepetka Angus Farm, East Fishkill, New York; Meadow Brook Farm, Pine Plains, New York; Panther Ledge Farm, Allamuchy, New Jersey; Rally Farms, Millbrook, New York; Shadow Isle Farms, Red Bank, New Jersey; Top O' the World Farms, Lake George, New York; C. V. Whitney Farms, Westbury, L. I., New York.

**Judge: HERMAN R. PURDY, Columbus, Ohio.**

**BULLS:**

**Two Year Old Bulls, (2 shown):** 1—Whitney Bandolier 504th, C. V. Whitney Farms; 2—Rally Eileenman 5th, Rally Farms.

**Senior Yearling Bulls, (3 shown):** 1—Rally Black Prince, Rally Farms; 2—Whitney Envious 27th, C. V. Whitney Farms; 3—Rally Black Prince 5th, Rally Farms.

**Junior Yearling Bulls, (5 shown):** 1—Whitney Bandolier 1318th, C. V. Whitney Farms; 2—Prince 71st of Shadow Isle, Shadow Isle Farms; 3—Sunset Trojan 17th, Laurel Hill Farm; 4—Bent Lee Black Barry 5th, Bent Lee Farm; 5—Exet'reenmere, Fort Rock Farm.

**Summer Yearling Bulls, (6 shown):** 1—Shadow Isle Prince 8th, Shadow Isle Farms; 2—Whitney Bandolier 542d, C. V. Whitney Farms; 3—Rally Black Belmore 11th, Rally Farms; 4—Sunset Bandolier, Laurel Hill Farm; 5—Bent Lee Pride Eric, Bent Lee Farm; 6—Top O' World Ankonian, Top O' World Farms.

**Senior Bull Calves, (2 shown):** 1—Prince of Shadow Isle 84th, Shadow Isle Farms; 2—Shadow Isle Prince Eric 15th, Shadow Isle Farms.

**Junior Bull Calves, (5 shown):** 1—Shadow Isle Prince Eric 32d, Shadow Isle Farm; 2—Shadow Isle Prince Eric 27th, Shadow Isle Farm; 3—Rally Black Belmore 12th, Rally Farms; 4—Whitney Envious


# ROWAN HERD

*Aberdeen-Angus*

—SENDS TO—

## Eastern National Show

—and—

## Atlantic Association Sale

—at—

## Timonium, Maryland

## November 18th

# Three Notable Heifers

### Rowan Blackcap Bessie—

Is a fine individual from the great strain of the tribe's first champion Blackcap Bessie 7th of Page whose name shows in her pedigree. Her sire is our young Wilton Bandolier Bardolier bull who is proving a worthy sire.

### Rowan Zara 71st—

A daughter of famous General of Bordulac, from Andelot Zara 7th, of the famed Black Beauty line. She will show her fine breeding.

### General's Elga of Rowan—

A summer yearling by few days, she can make a real show cow. We are keeping her eligible for the Futurity. Her grandam is Elga 11th of Bordulac, the great cow that was one of the tops in Shadow Isle's April sale. Her dam is by Prince of Lakewood 5th, a strong breeding son of Prince 19th and Eraline 2d of Sunbeam. She will be a valuable asset in any herd.

# Rowan Stock Farm

LANDENBERG, PENNSYLVANIA

M. V. HITT, Owner — O. R. JOHNSON, Manager

# The Whirlwind . . . Mineral & Salt Feeder

FOR CATTLE AND SHEEP

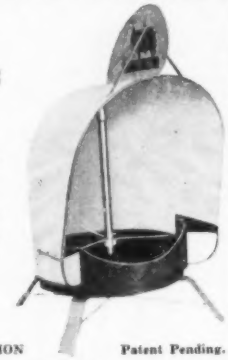

ENTIRELY PORTABLE

ALL STEEL CONSTRUCTION

Patent Pending.

- MINERALS PROTECTED at all times from wind and rain. Bonnet rotates over pan on ball bearings. Slight breeze turns.
- EASILY MOVED with your herd.
- BUILT TO LAST a lifetime. Won't rust—it's galvanized. Pan is rubberized with auto undercoating—can't corrode.

For descriptive literature write

## Collier Livestock Feeder Co.

P. O. Box 61
RALLS, TEXAS


36th, C. V. Whitney Farms; 5—Sunset Bandolier 2d, Laurel Hill Farm.

**Senior Champion Bull:** Whitney Bandolier 504th, C. V. Whitney Farms.

**Reserve Senior Champion Bull:** Rally Black Prince, Rally Farms.

**Junior Champion Bull:** Shadow Isle Prince 8th, Shadow Isle Farms.

**Reserve Junior Champion Bull:** Shadow Isle Prince Eric 32d, Shadow Isle Farms.

**Grand Champion Bull:** Shadow Isle Prince 8th, Shadow Isle Farms.

**Reserve Grand Champion Bull:** Whitney Bandolier 504th, C. V. Whitney Farms.

**Five Bulls Any Age, (3 shown):** 1—Shadow Isle Farms; 2—C. V. Whitney Farms; 3—Rally Farms.


# Applewood Angus

Featuring the GET of
APPLEWOOD BANDOLIER 135th
A son of BANDOLIER of ANOKA 3d
(Full Brother to Int. Grand Champion)
—and—
ELBA'S BARDOLIER
By BLACKCAP BARDOLIER
By BLACK BARDOLIER

Good set of Calves coming on, the kind every breeder likes; sired by both Herd Bulls. Have BULLS up to service age.

Blood that does good for other breeders.

## Edward Polka

RIVERTON, (2 miles W 6½ N) NEBRASKA
HERMAN CUSTER, Manager


**Three Bulls Any Age, (3 shown):** 1—Shadow Isle Farms; 2—C. V. Whitney Farms; 3—Rally Farms.

**Two Bulls Any Age, (7 shown):** 1—Shadow Isle Farms; 2—C. V. Whitney Farms; 3—Shadow Isle Farms; 4—Rally Farms; 5—C. V. Whitney Farms; 6—Laurel Hill Farm; 7—Bent Lee Farm.

**COWS:**

**Two Year Old Heifers, (3 shown):** 1—Bent Lee Miss Burgess 72d, Bent Lee Farm; 2—Hampden's Jessie 6th, Fort Rock Farm; 3—Hampden's Progress 4th, Hampden County Training School.

**Senior Yearling Heifers, (4 shown):** 1—Elaine 2d of Shadow Isle, Shadow Isle Farms; 2—Crestfield Petite Blackbird, Crestfield Farm; 3—Canfield Princess Blackcap, Canfield Farm; 4—Eva Pardolier, Canfield Farm.

**Junior Yearling Heifers, (7 shown):** 1—White Gates Juana Erica 2d, Panther Ledge Farm; 2—Beulah 3d of Shadow Isle, Shadow Isle Farms; 3—Bent Lee Edella 33d, Bent Lee Farm; 4—Whitney Edella 11th, C. V. Whitney Farms; 5—Crestfield Ever Bardolier, Crestfield Farm; 6—Bent Lee Miss Burgess 64th, Bent Lee Farm; 7—Canfield of Enchantress, Canfield Farm.

**Summer Yearling Heifers, (4 shown):** 1—Bessie 5th of Shadow Isle, Shadow Isle Farms; 2—Elluna Bandolier, Panther Ledge Farm; 3—Barbara 11th of Deercreek, Rally Farms; 4—Whitney Mignonne 6th, C. V. Whitney Farms.

**Senior Heifer Calves, (6 shown):** 1—Whitney Elba 40th, C. V. Whitney Farms; 2—Elaine 3d of Shadow Isle, Shadow Isle Farms; 3—Rally Pride 53d, Rally Farms; 4—Blackbird 16th of Shadow Isle, Shadow Isle Farms; 5—Sunset Blackbird 37th, Laurel Hill Farm; 6—Canfield Kindew 11th, Canfield Farm.

**Junior Heifer Calves, (4 shown):** 1—Queen of Shadow Isle 14th, Shadow Isle Farms; 2—Blackcap 11th of Shadow Isle, Shadow Isle Farm; 3—Rally Georgina 10th, Rally Farms; 4—Whitney Blackcap 26th, C. V. Whitney Farms.

**Senior Champion Female:** Elaine 2d of Shadow Isle, Shadow Isle Farms.

QUALITY BARDOLIER 3d
CHAMPION ANGUS BULL AT NATIONAL WESTERN STOCK SHOW, DENVER 1952. Owned by A. H. Spitzer, Jr., Pleasant Plains, Illinois.

OVER $10,000 IN PREMIUM MONEY
Breeding Show
Fat and Feeder Cattle Carloads
World's Leading Hereford Consignment Auction
2,000 Registered Bulls in Carload Bull Show

CLOSING DATES
Aberdeen-Angus Breeding Cattle December 1, 1952
Junior Steers December 1, 1952
Aberdeen Sale Cattle December 1, 1952
Carloads Fat and Feeder Cattle December 26, 1952

# 1953 NATIONAL WESTERN STOCK SHOW and RODEO

## January 16-25, 1953

Denver Union Stockyards, Denver, Colorado

## 20 Performances

- Rodeo Contests
- Horse Show
- Feature Acts

Plan now to participate in the National Western Stock Show, held in the giant modern Denver Coliseum. HOME OF THE 1953 ABERDEEN-ANGUS SHOW.

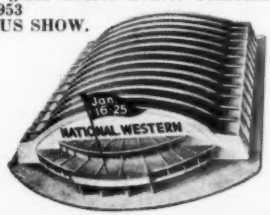


## National Western Stock Show

For additional information, ticket information, premium books, closing dates, for entries write:

John T. Caine, III, General Manager
National Western Stock Show
Denver 16, Colorado

**Reserve Senior Champion Female:** Bent Lee Miss Burgess 72d, Bent Lee Farm.

**Junior Champion Female:** White Gates Juana Erica 2d, Panther Ledge Farm.

**Reserve Junior Champion Female:** Whitney Elba 40th, C. V. Whitney Farms.

**Grand Champion Female:** White Gates Juana Erica 2d, Panther Ledge Farm.

**Reserve Grand Champion Female:** Whitney Elba 40th, C. V. Whitney Farms.

**Get of Sire, (4 shown):** 1—Shadow Isle Farms; 2—C. V. Whitney Farms; 3—Rally Farms; 4—Bent Lee Farm.

**Junior Get of Sire, (2 shown):** 1—Shadow Isle Farms; 2—Shadow Isle Farms.

**Pair of Females, (7 shown):** 1—Shadow Isle Farms; 2—Bent Lee Farm; 3—C. V. Whitney Farms; 4—Shadow Isle Farms; 5—Rally Farms; 6—Crestfield Farm; 7—Canfield Farm.

**Pair of Yearlings, (4 shown):** 1—Shadow Isle Farms; 2—C. V. Whitney Farms; 3—C. V. Whitney Farms; 4—Bent Lee Farm.

**Pair of Calves, (4 shown):** 1—Shadow Isle Farms; 2—Shadow Isle Farms; 3—C. V. Whitney Farms; 4—Rally Farms.

**Produce of Dam, (2 shown):** 1—Shadow Isle Farms; 2—Bent Lee Farm.

## MICHIGAN

One of the high quality Angus shows of the year was staged at the Michigan State Fair September 2d. Numbers were not large, but when the quality is there this is not too important.

Continuing his winning ways was Black Bardolier of Den-Mor, the Great Oaks Stock Farm senior yearling. Judge Don Good picked him as senior and grand champion of the Michigan show, further adding to his 1952 laurels, which include the Futurity supreme championship.

Raona Farms of Michigan had the junior championship and reserve grand championship with Raona's Prince Eric 21st, winner of the senior bull calf class of 11. This great young son of R. L. S. Prince Eric 24th had an older half-brother as reserve senior champion—Raona's Prince Eric 24th, shown by Knobby Hills Farm of Michigan. The Knobby Hills bull was second place senior yearling.

The high quality of the bull show carried down into the female classes, with numbers larger. Great Oaks had the senior and grand champion female, Eileen C. 7th of Great Oaks, by Great Oaks Black Mar 8th. She was the winner of the two-year old class. Reserve senior champion was the first prize senior yearling from the Grand River herd, Pauline Grenada G. R., a daughter of Black Bardolier G. R.

For his junior champion and reserve grand champion Judge Good selected Raona Farms' senior heifer calf, Raona's May 7th. This daughter of Raona's Prince Eric headed a class of 18, the largest of the show. For the reserve junior purple the nod went to the second prize calf of this class, Elba 28th of Great Oaks, shown by the Howard L. McGregor herd.

The get-of-sire was won by Great Oaks on the sons and daughters of Great Oaks Black Mar 8th, with the junior get award going to calves by the Raona Farms sire, R. L. S. Prince Eric 24th. Detailed report starts on page 178.


*Bonny Ridge Herd* Founded in 1900

Chief Herd Sire:

**NOLAN MERE 7th**

Sired by Blackcapmere 179th, he by Prizemere 307th, by Eileenmere 61st, by Eileenmere 32d, by Eileenmere 15th.

We are offering cows—two year old and yearling heifers.

BRED RIGHT—PRICED RIGHT

**All Grand Champion Bred Cattle**

**L. V. Dickinson & Son** VISITORS WELCOME **Bogard, Missouri**

*Be Sure and Attend*

**The Kentucky Breeders**

**"PROMOTIONAL" SALE**

**Saturday, November 22, Horse Cave, Kentucky**

At the Hart County Aberdeen-Angus Sale Pavilion, 12:30 p. m.

Auctioneers: ROY JOHNSTON—GEO. M. KURTZ

**60 Head or More—Females and Steers**

*Outstanding Families*

**Bandolier - Bardolier - Sunbeam - Eileenmere**

**and other top families**

OPEN AND BRED HEIFERS

COWS

4-H CLUB AND F. F. A. FEEDER STEERS

**—NOTE—**

This promotional sale is the combined efforts of Kentucky Breeders interested in the further promotion of Aberdeen-Angus cattle.

The breeders are offering top animals and outstanding families as they are interested in you becoming better acquainted with the kind of cattle being bred on Kentucky Farms. They have left no stone unturned to make the promotional sale one of the outstanding events of the 1952 Fall Sale Season.

The proceeds of the entire sale will be used in the employment of a fieldman. All animals offered are contributed by Kentucky Breeders and it is our sincere hope you will attend and support this sale.

For Reservations and Catalogs, Write:

RALPH "MACK" McMANIGAL

107 CONN TERRACE LEXINGTON, KENTUCKY

SALE—Halfway Between Louisville and Nashville on U. S. Highways 31 E and 31 W

WE WELCOME VISITORS TO

**Gillcrest Farms**

"Better Aberdeen-Angus Cattle"

HENRY H. McUMBER, D. D. S.
J. CLARK OSBORNE, D. V. M.
—Owners—

WAKE FOREST, NORTH CAROLINA



**Sunbeam Supremacy**

* *

**Prince Sunbeam 659th**
By the "29th"

**Prince Sunbeam 611th**
By the "155th"

Mated with our Bessie, Katinka, Eulima, Ballindalloch Jilt, Witch of Endor, Maid of Bummers, and other leading female families, reach this attainment in their calves.

**Clyde L. Patton Angus Farm**
**Byhalia - - Mississippi**
Box 4100, Memphis, Tennessee



*We Present...* **Master Prince 100th of McCartt**

Prospective JUNIOR HERD SIRE

| | | | |
|---|---|---|---|
| Sire: ★Master Prince of McCartt 1060573 | ★★Master Prince of Sunbeam 1000000 | ★Prince Sunbeam 29th 629408 | ★★Black Prince of Sunbeam |
| | | | Erica Marie of Sunbeam |
| | | ★Edwina 10th of Oklahoma 686237 | Master Page |
| | | | Edwina 7th of Oklahoma |
| | ★Miss Burgess 18th 629680 | ★★★Envious Blackcap B. 6th 504417 | ★★★Envious Marshall 3d |
| | | | ★Blackcap Lassie B. 9th |
| | | Maid of Rose Hill 441905 | Elgon Marshall 2d |
| | | | Maid of Bummers |
| Dam: Barbaramere T. 4th 947736 | ★Prizemere 364th 484821 | Queenmere 70th 423326 | Prizemere 5th |
| | | | Queen of Rosemere |
| | | ★★Pride of Rosemere 67th 379980 | ★Prizemere 9th |
| | | | ★Pride of Rosemere |
| | Barbara 34th of Greenview 498800 | Elbyron 470038 | Rodney |
| | | | Elbina |
| | | Barbara 3d of St. Albans 450491 | Envious |
| | | | Barbara Harrison |

★★★ An International Grand Champion and producer of one or more.
★★ An International Grand Champion.
★ A product or a producer of an International Grand Champion.

MASTER PRINCE 100th of McCARTT is a select, top young bull which we are adding to our breeding herd; he has never been defeated in class wherever shown. We invite you to observe his pedigree and see him at our farm or in the show ring next at the Futurity. We offer two of his brothers for sale at private treaty.

**J. H. McCartt Farms** Telephone Res. 2451 Office 2441 **Wartburg, Tenn.**



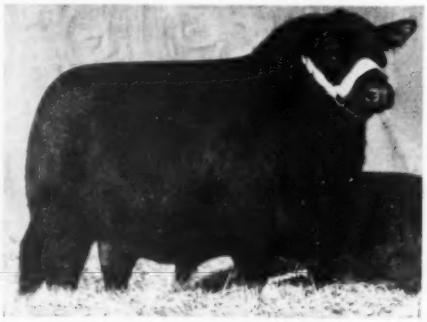

**His Sons and Daughters have been received with excellent acclaim by owners in Virginia, Tennessee, South Carolina, Florida and Georgia.**

—o—

MF—MFC
"Mulkey Farms Means Fine Cattle"

HOMEPLACE EILEENMERE 21st
Our Senior Sire by Eileenmere 487th

**Mulkey Farms**
MILLEN, GEORGIA
DR. Q. A. MULKEY, Owner CHARLIE JARRETT, Cattle Manager


## *Dixie Dodd'lin's*

By CY CRANE

### WEST TENNESSEE DISTRICT FAIR AT JACKSON

Three excellent Angus herds showed to advantage at the West Tennessee District Fair at Jackson, Tennessee on Tuesday, September 9, 1952. They were: Quinlac Farms, Jackson; Macedon Farms, Madison, Alabama; Berrybrooks, Memphis.

Judge Cecil Godman, Assistant County Agent of Shelby County (Memphis) gave the Grand Champion Bull nod to Quinlac's Black Idol, a grandson of Prince Sunbeam 129th of Bi:deye. The Reserve Grand Champion was Ap Envious Pride by AP Prince Envious owned by Berrybrooks. Macedon's Pride Eric 7th by their Whitney Eric 12th was chosen as the Junior Champion Bull.

The Grand Champion and Senior Champion Female ribbons were taken by Dixie Bardolier 4th owned by Berrybrooks. Quinlac's Everica took reserve grand champion and reserve senior honors.

■

### TIPTON COUNTY FAIR AT COVINGTON

On the night of Tuesday, September 9th, Cecil Godman also judged the Angus show at the Tipton County Fair held at Covington, Tennessee. He was assisted by Ed Johnson of the State Department of Agriculture. Herds represented were: Thornton Angus Farms, Brownsville; Turner Brothers, Covington; R. J. Welch, Friendship; J. H. Downs and Son, Covington.

The two grand champions were Prince Sunmere, sired by Prince Sunbeam 328th and out of Blackcap Tolan 180th; and HT Choice Girl 2d, by Ames Plantation Elect and out of HT Choice Girl, both from the Thornton Angus Farms.

Lewis Turner and Carl Turner, sons of Roy Turner well known West Tennessee breeder, showed the champion 4-H Club steers. Carl also took first prize for his FFA Angus heifer.

■

### TENNESSEE VALLEY ASSOCIATION PLANS 4-H STEER CALF SALE

At a meeting of the directors o fthe Tennessee Valley Angus Association held September 18, during the Tennessee Fair and Show at Nashville, it was decided to hold a sale of steer calves on December 20 at the Nashville Stock Yards.

There will be from 75 to 100 head offered and the class of animals are to be in two brackets. (1) Nursing calves born July 1st

to October 15th, and (2) calves on feed weighing 400-500 pounds. Cattle will be screened prior to sale date in order that the purchasers may be assured highest quality steers.

■

**RECORD ATTENDANCE AT TENNESSEE STATE FAIR**

The State of Kentucky Angus breeders were the best in attendance at Nashville. Some of the prominent exhibitors to show before a record attendance at the Tennessee State Fair were: Blugrass Angus Farm, Lancaster; Redland Farm, Trenton; Dixie Angus Farms, Lancaster; Elko Bell Farms, Frankfort; Park-Roe Farms, Bowling Green; and French Broad Angus Farms, Bowling Green.

Macedon Farms of Madison, Alabama made this Fair one of its stops on the circuit. The Ridglea Farms, having recently moved their entire herd from Fort Worth, Texas to Dickson, Tennessee, showed to advantage.

Prince Eric Elko Bell 6th, of Elko Bell farm was named the grand champion bull while top female honor went to Dixie Stock Farms on their grand champion cow, Dixie Eurotia Erica.

Blugrass Angus Farms took the reserve championships in bull and cow classes, the junior champion and reserve junior champion classes for bulls, and the junior champion heifer.


**—At Harpeth Valley** ....*you will find*...

**A Young Herd of Eileenmere Cattle**

**Chosen and selected for both individuality and proven blood lines.**

**A Young Herd**

**With its future planned with concentration on the development of the breed.**

**A Young Herd**

**That will bear watching as it grows—emanating from—**

*Sires Like These:*

**K. B. Eileenmere 63d — Eric Evader of F. B.**
**Eileenmere 918th — Eileenmere of Ridgefield 2d**

*and Dams from Families Like These:*

**Blackcap Bessie—Eulima—Blackcap Empress—Estamere—Evergreen Erica—Cridlan Evergreen—McHenry Barbara—McHenry Blackcap—Queen Mother.**

**Harpeth Valley Farms**...*"in the Harpeth Hills"*

**BRENTWOOD,** 7 miles south of Nashville on Hillsboro Road **TENNESSEE**
J. L. HOOPER, Manager
MADISON P. JONES and GLENN W. JONES, Owners OTIS O. HICKERSON, Herdsman

# KAUFFMAN-GROESBECK

## Production and Reduction Sale

## Friday, November 28 1:00 p. m. at Ankeny, Iowa

At the modern Ankeny Sale Barn on Hiway 69, approximately 6 miles north of Des Moines, Iowa

# *70 Head Selling*

CALVES — YEARLING HEIFERS — COWS — BULLS — COMMERCIALS

*Featuring Get and Service by:* BAR LAD 16th of IDA 1032521
GENERAL BUXOM BOY 1119397
BURGESS BELL BOY 10th 1118024

This is our first annual sale. We wished to make a well balanced offering of interest to the older breeder, the farmer, and the smaller breeder. The 20 head of heifers, yearlings and calves, are well bred and nice. The cows are well bred, good producers. The 4 bulls will do as herd sires, for either the smaller breeder or the commercial man. A few choice commercial heifers and cows will be offered. For the most part the cattle will go through the ring off pasture, in their working clothes. Calves will be on feed and weaned.

**We will be pleased to send you a detail listing; just drop us a card.**
**Address: 321 Locust Street, Des Moines, Iowa**

**GROESBECK FARMS**
W. L. GROESBECK
RFD 5, Des Moines, Iowa
Phones 4-7251 or 62-4053

**A JOINT SALE**

**KEE ANGUS FARMS**
DR. G. W. KAUFFMAN
Waukee, Iowa
Phone 8502

## Agriculture

(Continued from page 70)

are times when the love of God within men, manifesting itself in the form of brotherly love, kindness, justice and understanding, will accomplish a great deal more than physical force. Hosea said to the Israelites, "sow to yourselves in righteousness, reap in mercy; break up your fallow ground: for it is time to seek the Lord, till he come and rain righteousness upon you." We might well follow the advice of this prophet today. Our world needs more righteousness. Peace on earth will never be established until all men recognize the Fatherhood of God and the Brotherhood of man, and try to let the love and righteousness of God motivate their actions.

We find more agricultural terms used in the Bible, and more references to agriculture in the Bible than to any other subject. The farm populations of both ancient and modern times have made a tremendous contribution to our civilization and to all previous civilizations. Agriculture has been one of the chief influences in both the political and the religious life of all ages. We cannot overlook the significant place which agriculture holds in our plans for the future.

Next month we shall make further observations on agriculture in the biblical days.

SCRIPTURE REFERENCES: Joel 4:8; 24-1-12; Psalm 126:5, 6; Proverbs 22:8; Ecclesiastes 11:4; Jeremiah 12:13; Hosea 10:11-13.

JAMES L. NEIGHBOURS


**BAR-W Farms**

Home of

**Prince Quality of OAMC 8th**

—and—

**Master Prince of RK 43d**

We wish to take this opportunity to express our sincere

**THANKS**

To the buyers and the contending buyers for purchasing our cattle at the Tyler, Texas, "Quality Prince" Sale and Nocona Sale.

**A. M. Wilkins**

HENDERSON, TEXAS


## and the Journal

(Continued from page 66)

development. Realizing the importance of the commercial breeder he found a steady market and soon boasted a herd of over 100 head utilizing some 400 acres of southern Minnesota land. Herd bull at present is imported Kirkton Wingate. His son, Meadowlark's Wingate 3d, out of Ballintomb imported heifer, is now ready to share the breeding responsibilities. The Ballintomb heifer, a prize animal at Perth in 1947, and Kirkton Wingate, both show the typical smooth fleshing of Scotch breeding. With this Scotch blood well distributed throughout the herd, depth, quality and uniformity can be readily seen.

"The big reason that Angus have gained in popularity in America," Grove commented, "is because we have people like the Tolans, the Fullertons, the Browns and other breeders of the same calibre, who have an insatiable desire for perfection. These breeders, along with such men as Fred Hahne and Frank Harding, who have unselfishly lent their knowledge and experience in indirectly guiding us, have made the breed what it is today."

The accompanying article by the Minnesota Farmer is his third series on world travels to appear in the JOURNAL. His first was on Europe in the spring of 1947 with his second story covering an excursion to the Hawaiian Islands in 1950.


**Dunraven Ranch**

**Our Herd of 160 Breeding Cows is headed by a Herd Bull Battery that is getting the job done.**

**Prince 29th of S. A. F.**

**A Good Son of Prince Sunbeam 29th.**

**Gregory of Auldich**

**The good Imported Georgina bull that sired so many good ones in Minnesota AND a winner in the Aberdeen Show.**

**Prince Keillor 2d**

**A young grandson of Prince Sunbeam 15th that is siring calves of true Angus type.**

**We usually have young breeding stock for sale.**

**James C. Tucker & Sons**

BUDA, TEXAS


## The "Minnesota Farmer"

(Continued from page 66)

adherence to rules does make for a more dignified way of living with a lot less thinking.

There were four unusual people on board, two of whom I shall describe later in this yarn. Of the other two, the one was the Dickens' type person who cut the roast of beef in the dining room. The other was the Duke of Windsor, who was returning to London for his brother's funeral. The Duke paced (you notice I didn't say walked) the deck every day. I should like to have had his picture as his posture while walking is symbolic of his life. He walks bent forward, eyes straight ahead, chin out as if facing a gale. If he is not actually in a gale he creates one. He is decidedly against convention, and he alone appears at dinner in informal clothes. The people of England either are decidedly for or against him. The former admire him for his courage to carry out his personal desires, the latter dislike him because he lacked courage to carry out his purported duty. Oh well! Who can judge the feelings and abilities of another individual. We suffer more from others misjudgments than from our own mistakes.

Attended Rotary Club on board ship. Altho there were only eight of us, there were five nations represented. World situations were discussed and a talk by Per Jacobson—Economic Advisor to International Settlements—was especially scintillating. He had just returned from a lecture tour in the United States and noted in general a supine attitude toward the Korean war as well as other serious world events.

The Queen Mary is the second largest

# Page County
## Aberdeen-Angus Association
TAYLOR, RINGGOLD, FREMONT & PAGE

## Watch for What?
EILEENMERE R. 26th 1436473
RUSSELL'S JILT 1436475
Outstanding bull and heifer we are consigning to the Production Sale of
ELBURN FARM
RUSSELL'S ANGUS ACRES
WEIRIDGE FARM
to be held
November 17th, 1952 at
Marycrest Farms, Maloy, Iowa
**RUSSELL'S ANGUS ACRES**
BEDFORD, IOWA

Herd Sire . . . .
## Eileenmere of Eldorado
See him and his calves
Visit us anytime—see our cow herd.
**A. L. HOREL and SON**
BLANCHARD, (3¼ mi. N.E.) IOWA

ELBURN—RUSSELL—WEIRIDGE
PRODUCTION SALE
NOVEMBER 17th, 1952 AT
MARYCREST FARM, MALOY, IOWA
Eileenmere and Bandolier Cattle
Loyd D. Osburn, Mgr., Bedford, Iowa
E. L. OSBURN & SON BEDFORD, IOWA

## Marycrest Farms
The Home of
## Homeplace Eileenmere 26th
MALOY, IOWA

Two Sales in 1953
RANCHLAND BULL SALE
February 9th, North Platte, Nebraska
PRODUCTION SALE
May 7th, at Clarinda, Iowa
FEATURING—the get and service of
★MARYCREST EILEENMERE 3d
★HOMEPLACE EILEENMERE 321st
★PAGEILEENMERE 10th
**PAGEMERE ANGUS FARMS**
CLARINDA, IOWA

FAIRVIEW FARM
8 miles West and 1 mile North of Clarinda
PAUL MIER ESSEX, IOWA

Marycrest Eileenmere 16th
See the 16th—Our Senior Sire
MR. & MRS. GERALD STEEN
BLOCKTON, IOWA

COLD SPRINGS ANGUS
LAWRENCE VARLEY
SHENANDOAH, IA.
HE'S HERE!
Our new herd sire!
RAONA'S BARDOLIER 88th 1417964
We hope you'll like him.
2 Mi. North on Highway 59 Phone
1 Mi. East 36W12

STIMSON STOCK FARM
Senior Herd Sire: Pagemere General J. F. 6th 1069468
Junior Herd Sire: General of H. S. S. F. 7th 1294938, son of the Senior Herd Sire. Several sons of my Senior herd sire for private sale. Come and look them over.
HAROLD J. STIMSON
7 miles Southeast of Essex, Iowa, Phone 16 on 5

## Mount Hope Angus
Our Herd Bull:
Eileenmere of Marycrest 12th 1204173 is proving himself to be a sire of real value. You are welcome to come and see for yourself.
C. A. SCHILB CLARINDA, IOWA

## Ideal Farms
HERD SIRES:
R. L. S. Prince Eric 15th
By $100,000 Prince Eric. Has been in service at Ideal Farms for six years. Always sires top bulls and heifers.
OUR NEW HERD SIRE:
Everbest Prince 134th S. A. F.
From Simon Angus Farms, also another great prospect for a herd sire. A son by Simon's famous "105th TT". These are the three sires we are building our reputation on. We have a nice herd of top bred families in our cow herd.
ALVIN SUNDERMAN & SONS
CLARINDA, IOWA

## Mileaway Farm
Herd Sires:
ANGUS VALLEY BLACKMERE 15th
We are sorry to say that this year will be his last crop of calves.
HOMEPLACE EILEENMERE 273d
By Homeplace Eileenmere 500th — out of a daughter of Eileenmere 487th.
Junior Herd Sire:
MILEAWAY EILEENMERE 4th
A son of Angus Valley Blackmere 15th
Now for Sale—Serviceable age bulls.
MR. & MRS. ORIE STEEVE, Owners
CLARINDA, IOWA
Phone Green 41X

## L'Vista Angus Farms
*Our Herd Sire:*
## Eileenmere of South Oaks
Sired by
HOMEPLACE EILEENMERE 26th
Quality Breeding Stock for Sale at all times.
2 miles north of
Bob Lynch **Maloy, Ia.** Wilbur Lynch

## Terrace View Farm
We invite you to inspect our herd of cattle including the grand champion bull and grand champion female of the 1952 Page County Fair.
MR. & MRS. ARTHUR WAINWRIGHT
CLARINDA, IOWA

## Steeve's Angus
Herd Sire: EVERELMERE 841492, a great grandson of Eileenmere 85th 470007. Our cow herd consists of Blackcaps, Elbas, Erica, Juanas, Bandy Maid Miss Burgess and Duchess.
O. H. STEEVE & SONS Clarinda, Iowa

Original Herd Established in 1921
By N. G. O'Conner,
Uncle of present owners
## Cloverly Stock Farms
MALOY, IOWA

**Page County Association** NEIL JOHNSTON, Secy. CLARINDA, IOWA

*Our Chief Herd Sire . . .*

PRINCE BAR of S. H. F.
Son of Sunbeam 156th
Grandson of Sunbeam 29th

OUR JUNIOR HERD SIRE
Bandolier 10th of W. A. F.
Son of Highland's Bandolier 24th

OUR COW HERD FAMILIES
Blackcap—Blackbird 2d—Blackbird 4th—Barbara — Duchess — Enchantress Trojan Erica — Elsa Trojan Erica—Zara

YEARLING BULLS FOR SALE

FORT HAMER RANCH
W. S. Isherwood, Owner, BRADENTON, FLA.

ANOTHER TECO PRODUCT

GATE HARDWARE

Stockmen and feed lot operators swear by dependable, foolproof, rugged Teco hardware for their gates. Easily opened or closed on horseback or on foot, they're designed and built to give a lifetime of trouble-free service.

*Assemblies consist of*
1 Latch Handle Guide
2 Latch Handle
3 Hinge Hook and Bolt
4 Latch
5 Hinge Strap
6 2-way Catch

*(Dealer Inquiries Invited)*

Distributed by
Stoney, Inc.
DENVER FORT WORTH
Southern Livestock Supply Co.
212 Livestock Exchange Bldg., Nashville, Tenn.

*Write FOR DETAILS & PRICES*
THOMPSON & GILL, Inc.
Madera, California
Please send full information on TECO:
☐ Gate Tightener ☐ Dehorners
☐ Gate Hardware ☐ Branding Iron Heaters
☐ Wire Stretcher ☐ Branding Irons
☐ Horn Weights ☐ Cattle Squeezes
Name .....
Address .....
City ..... State .....

liner afloat, just a bit smaller than the Elizabeth. The American traveler would possibly like the latter better as the decorations are less formal than on the Mary and the stewards a bit less reserved. Both ships are well handled and the service is much better than on an American ship. The crew on either want you to think **their** ship is the best and are concerned that you enjoy your voyage. Class on ships is much discussed and often criticized by Americans. Yet, have you ever lived in any American small town where there has not been a type of class distinction, which they call cliques? On class ships one who can afford to pay but little, travels partially at the expense of the first class passengers. I have traveled different ways but often one finds more snobbery in second class than in first. This question of class will be settled about as soon as that of religion. John traveled cabin class as ordinarily there are younger people there. On these ships one has the comforts of a small city and our voyage was smooth. By the way, I recommend to anyone who is visiting Europe on their own, to make the eastward journey by ship as acquaintances made during the voyage are often helpful in securing contacts abroad.

While in Chicago we had gone to John's doctor for belated small pox vaccinations. He gave us an assortment of pills—pills for minor dysentery, pills for chronic dysentery, seasick pills, and even chlormycetin. My mother's cousin, who has been to both the north and south poles, as well as on many other expeditions never carried so many drugs and is spry at well over ninety. In another generation, there will be no natural immunity and everyone will have to carry dog tags to show to what wonder drugs they are allergic. Modern medicine may prolong life but it sure makes one worry about it.

The ship hove to at Cherbourg, where a large portion of the passengers disembarked onto a tender in the early morning mist. There is always something gripping about a strange harbor, vaguely appearing from the early morning haze. There is a definite challenge which gives one a feeling of quizzical confidence. The large fortifications of the war were still standing sentinel in the harbor.

As we approached Southampton it resembled a large "Pick up Stick" game of ships masts and spars. Southampton has a very modern dock like that of a railroad station where one may rest and read while luggage is brought from the ships. At most harbors one has to stand, impatiently, often in the cold, waiting for baggage. The only bad feature of this waiting room is, that one must often embarrassingly resay good byes that have already been said on the ship. The boat train for London is quite up to old standards. The countryside was now definitely English—not the old thatched roofs, but the chimney-studded tiled roofs, the brus-

Sylva Farms
5 year old Tried Sire for Sale
BARB BARDOLIER S. 1047014
Half-brother to Tolan's Eva's Bandolier Lad
Sire: Barbarian Grenadier by Black Bardolier
Dam: Barbara Scripps by Bandolier of Anoka 7th
Have used him about as long as possible in my small herd. Can show 9 two-year-old heifers, 13 yearling heifers, and 34 bull and heifer calves.
H. R. DUNCAN, Owner
2009 Ogden Avenue
KNOXVILLE, TENNESSEE

Whiteoak Farm
*Registered*
Aberdeen-Angus Cattle
L. T. WHITE, Owner
P. C. JONES, Manager
745 Powell Drive
RALEIGH, NORTH CAROLINA

*Our New Sire*
Prince Sunbeam 840th
A Son of the "29th"
We are selling two heifers carrying his service, at the Aberdeen-Angus Sale, Webster, Florida, Nov. 7.
Dixie Angus Farm
CECIL D. NETTLES, Owner
2 miles south on U. S. 1
CALLAHAN, FLORIDA

"GET AHEAD WITH AN H. C. EILEENMERE"
—from—
HICKORY COVE FARMS
G. M. WHEELER, *Owner*
ROGERSVILLE, TENNESSEE

sel sprout beds, and the lace curtains. There were still some signs of bomb damage, but worse than that was the very few chimneys from which smoke was rising. This meant that in many of these homes there were people who were cold in spite of coal mines and potential labor. The bomb damage was herioc because it reminded one of the courage of the people, but the smokeless flues were shameful. Socialism is the sleeping pill of economy. Give every man the same ration, the same medical service, then who would want to work in a coal mine? Under this system we find red caps by the score in stations where three or four would suffice. With the same socialistic ration there is no incentive for the overstaffed station help to go to the coal mines. Don't blame the miners. It takes either incentive or force to stimulate any kind of labor (even writing). Force in some other form of "ism" usually follows socialism. Oh well, experts can dream beautiful theories but natural laws just keep on disregarding them. England is now adding incentive by permitting boys to evade army service by promising to work in mines until twenty-five years of age.

We arrived at historic Waterloo Station in London—London, the mother of cities, with her wrinkled streets, her modestly dressed pedestrians, her conservative cabs, her time worn buildings, her helpful bobbies, her sage cabbies, and her gently flowing Thames, brings back the works of Dickens, Tennyson and Goldsmith. Some few people might not like London but no one could hate her.

Similarly, I have always liked the Savoy Hotel altho I find the bills annoying. They unpack your bags, take first class care of laundry and your room is always in order. There is no hotel where the service is quite as complete with perhaps certain exceptions, which you would not expect in a respectable establishment.

John immediately noticed the politeness of Londoners. In waiting for a bus or streetcar, movie or restaurant, everyone forms a queue. No one shoves or tries to sneak ahead. If they tried that they would not punish them but send them either to an insane asylum or back to Chicago. For any service one says "thank you", whether it is on a tram, lift, or at the cinema. "Thank you" became a bit diluted by overuse.

The day after we arrived was a sad day in Britain. The good King means more to a Briton than the flag to the United States. He represents the stability of the empire, the exemplary family. At every evening meal from the miner to the Lord, the conversation begins—Well, what did Margaret do today, or what did the King do today? They are a part of the family and a part of the family conversation. This King was one of the finest. He never slighted a duty, was it to the poor, the hospitals, or the industry of the nation. His family was exemplary, certainly, Margaret Rose was a bit vivacious, but that lent a human flavor for which

**A Small Quality Herd of Well Bred Preferred Families**

BLACKCAP BESSIE
WITCH of ENDOR
BALLINDALLOCH JILT
EDWINA
BALLINDALLOCH GEORGINA
MAID of BUMMERS
JUANA ERICA
BLACKCAP EMPRESS
GAMMER
HARTLEY EDELLA
ZARA
AND OTHERS

**Annual Sale With Keillor Ranch**

**Tuesday, April 7, 1953**

**Watson Brothers and Joe Hooten**
**Division, Keillor Ranch**

DR. OTIS & LUTHER WATSON
1310 Capital National Bank Building
—Owners—
JOE HOOTEN
300 W. 38th Street
AUSTIN, TEXAS

**Burgess Bardolier 7th 1337966**
By Raona's Bardolier 3d

CALVES BY BURGESS BARDOLIER 7th ARE ON THE GROUND

Some of these calves are now 2 and 3 months of age, and they give us every reason to believe that the 7th IS A BREEDING BULL.

Come by and see these little Bardoliers

**The Cows In Our Herd—**

Are daughters or granddaughters of the following bulls:

Raona's Bardolier 3d
Eva's Bandolier Lad
Bandolier of Anoka
Queen's Grenadier G. R.
Barbarian Grenadier G. R.
Raona's Bardolier 2d
Elban Bardolier 3d
Eileenmere 500th
Eileenmere 487th
Eileenmere 85th
Eileenmere 1074th
Homeplace Eileenmere 500th
Master Prince of Sunbeam
Quality Prince of Sunbeam
Prince Sunbeam 37th
Prince Envious of Bates
Prince Sunbeam 29th
Black Prince of Sunbeam

WATCH FOR OUR CONSIGNMENTS later on to be in the Tri-State Sale, Memphis; the Arkansas "All Bull" Sale; the Eastern Arkansas Sale at Marianna; Arkansas "Spring Fitted" Sale. Good Young Bulls for Sale at All Times—a few cows bred to Burgess Bardolier 7th also for Sale.

**Felton Angus Farms**
BARDOLIERS
EILEENMERES
SUNBEAMS
MARIANNA, ARKANSAS
DAN FELTON
BOB HOLOWAY, Herdsman
DAN FELTON, Jr.

**Angus Acres**
Blasi and Son, Owners
• • •
We invite your inspection
of our consignment
at the
FLORIDA STATE SALE
Webster, Florida
November 7, 1952
• • •
4 miles W. on US 90
MILTON, FLORIDA

**Kennedy Farms**
Breeders of Aberdeen-Angus
Cattle
**A Quality Herd**
BRENTWOOD and FRANKLIN
TENNESSEE
Mail Address
ROUTE 2, BRENTWOOD
**T. P. Kennedy, Jr.**
Owner

As L. R. Morford (the Chain Man) used to say:
"A Chain Is No Better Than Its Links, Plates and Ring.
When You Buy A Morford Neck Chain, You Buy The Best."
LINKS: Best grade, no-rust, case hardened steel, twisted so they lay flat on the neck and do not rub off the hair or chafe the skin.
•
PLATES: One-piece, heavy brass, with large figures that can be easily read at long range or close up, numbered as you specify.
•
RING: Wear and corrosion-resistant, chrome-vanadium, oil tempered, spring steel, which can be put on or taken off with using a special tool.
•
Morford Specialty Company, Iowa City, Iowa

**Four Heifers**
*For Sale*
**All Four by Edgar of Newhouse**
1 BALLINDALLOCH JILT
1 GAMMER
1 CHERRY BLOSSOM
1 JUANA ERICA
All out of Imported Cows
See next issue for more details.
Ben G. Studer **STUDER STOCK FARM** Wesley, Iowa

she should not be censored. King George himself had worked hard, first to correct his defective speech, and then, always to make his appearances proper. The fact that the people loved him was expressed by the four and a half mile queue, six deep, that waited often six hours and more to see the beir. This went on all night long in cold rain. The funeral procession made up of dignitaries and various guards was impressive, but the Scottish pipers with their mournful funeral dirge—almost a constant wail—will be the longest remembered.

One of the interesting people I had met on board was a Mr. d'Engelbronner. As a boy of twelve he had been with his father in Minnesota building railroads and lumbering with Hill. He had spent a great deal of his life in Java and at present is retired at Readleaf Pennshurst. At seventy-four he was as alert as a man of forty-seven, and the last day I was in London had driven in from Pennshurst through deep snow.

John and I were luncheon guests at his home, which had housed seven hundred twenty soldiers during the war. His estate had tree specimens from all over the world. He even had sequoia from California three feet in diameter. This is one of the last large estates in England and he one of the last empire builders, and it had to be open to the public certain times a week to meet expenses. There are only about sixty people in the British Isles with net incomes, after taxes, of over $16,000 a year. One wonders why people do not emigrate to Canada or Australia. The British Isles could stand to lose 20,000,000 people and their colonies would certainly welcome them. Again, domestic policy makes a dilemma. Those who have something are allowed to take but little with them—hence they will not move—those who have nothing are nevertheless guaranteed their keep, "cradle to the grave", and they will not leave. They are so accustomed to social security that any personal gamble makes them fearful.

Sunday, February 17th, we left for Bonnie Scotland. I just had to visit Crief, where in 1947 I had had such a wonderful time. Revisiting a place is often like relighting a cigarette, it had lost its original fresh flavor and often has only a drugging effect. John thought it was wonderful but there were none of my old friends and the Drummand Arms had changed ownership. The next day John and I went on top of the Knock to get a view of the snow-capped Highlands. The view with the castle on one side and the heathered and snowy hills was indeed Scotland.

After the late Dr. John Ashton's splendid article on the cattle of Scotland, it leaves little for the Minnesota Farmer to say. The people of Scotland are the important thing. It takes good, sound and imaginative people to raise good cattle. John was alert to notice the difference in the girls. If anyone could invent a rouge to copy the natural complexion of these Scottish lassies—his

# SHANDRA FARMS

## *First Annual Sale*

## Thursday, November 20th, Rome, Georgia

6 Miles Northeast on Hiway 53

## 5 Bulls – 55 Heifers bred or with calves at side

Bred to Sons of Eva's Bandolier Lad or Eileenmere 500th

Bulls also by these sires.

EILEENMERE 1551st
A 3/4 brother to the "700th" being out of Ellunamere 3d, the dam of "700th".

*Offering*

**The Get and Service of**

**←OUR TWO HERD SIRES→**

Shandra's Females have won Grand Champion Awards the Past Four years at Georgia State Shows.

BANDOLIER 73d
Out of Pridemere T. 120th, a daughter of the "500th".

**Heifers to be sold are of**

## Eileenmere - Bandolier - Highlands General 33d Breeding

**Watch for Anticipated Surprise Attraction**

*"Cattle You Will Like"*

**Attend the Georgia State Sale, November 19th, Atlanta**

# Shandra Farms Aberdeen-Angus

6 Miles Northeast on Hiway 53

## Rome, Georgia

A. R. LOVVORN and A. B. JARRETT
Owners

W. "Tap" BENNETT, Sale Manager
M. H. JARRETT, Herdsman

fortune would be made. They are clear eyed and healthy, with an open smile that reveals their confidence in life, and their own ability. These Scottish people are not only hospitable but generous to a fault. Many times we were embarrased by their generosity in sharing the small ration of food. Their dissipations are few but their interests are many.

While at Crieff I drove down to Gloagburn where I met the Nivin's. Mr. Nivin was about to leave for Australia to judge the show there. Saw the herd and had tea with Mr. and Mrs. Nivin and Mr. A. F. Kelly who had graciously driven me there. The outstanding trait I noted was the quality of the skin, loose and pliable and enough effemininity in the cows to guarantee good calf crops, and milking quality. I also visited Rootes Glenalmond Estate with Manager Mr. Kelly—he showed me a fine bull which had been sold at Perth. These Scottish cattle apparently didn't mind an Irish herdsman, as their condition for that time or year was good.

One day I rented a car to visit not too dour a Scottsman by the name of Bob Adams at Newhouse of Glamis. His bull, Ervil of Harviestoun, sired the great calves at the Perth show, 1952. Bob has just bought a bull with the greatest pair of quarters I have ever seen in an Angus. He's a bull to be watched. By the way, all the herds I visited taught me never to pass over Prides and Ericas for the more unusual names. Annette may be a prettier name but Anna may have the pulchritude.

On February 21st we went to Inverness. This was strictly a crossing bull sale which, tho disappointing, nevertheless gave me some comparison with the bulls in our smaller sales. I would say that quality was lower and the condition of the animals decidedly poorer. We were more impressed with the condition of the people. They all seemed busy and the economy showed it. The people looked both healthier and happier than in England. Their woolen goods here was very fine and John bought a sweater outfit for his sister and a tartan tie as John Stuart Barker was certainly a Scottsman belonging to the Campbell clan. I was unable to get one as the leif Ericson clan had apparently quit making ties or moved farther north.

From Inverness we entrained for Aberdeen, the granite city. I'll swear the hearts of their businessmen are as cold and hard as the building-stone. One morning as we went into a large antique store I said to John, "We'll just go in to look. You'll see a lot of nice things here but when traveling one must build up a lot of sales resistance." I thought I would teach him while he was young. When we were again on the street I saw a wry look on John's face, for in my hands was a pair of duelling pistols, a large copper coal scuttle and a picture of a bird of which you or I have never heard. I hear about all three of them from my wife every day!

We visited the Burnett's, relatives of a farm neighbor, for whom we had brought some much appreciated bacon and canned meats. In the larger cities food rations were low and starchy. While there, Evelyn Burnett showed us the University, the Sir Walter Scott Memorial, the Robert Burns statue and the very old church with its unique spire.

We also visited the office of the Secretary of the Aberdeen-Angus Association. Mr. Keith, altho wanted in several other places, took time off to make arrangements for me


# Selling Bred to . . .

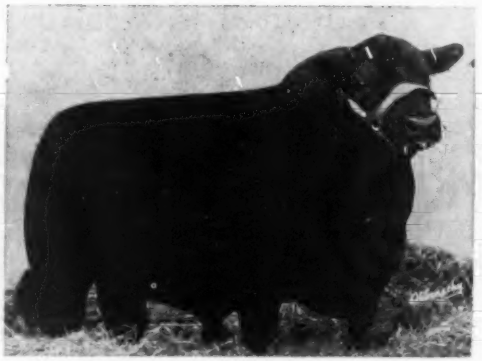

**R. L. S. BLACK PRINCE 14th**

**Our top young bull and the sire of the Orange and Staunton, Virginia SUPREME CHAMPIONS.**

## THIS GREAT PRIDE HEIFER
## at
## Timonium, Maryland, November 18th, 1952

**ELYSIAN'S BEAUTY 1449761**

| | | | |
|---|---|---|---|
| Sire: Prince Eric Esquire 943334 | Prince Eric of Sunbeam 744659 | Prince Sunbeam 29th | Black Prince of Sunbeam |
| | | | Erica Marie of Sunbeam |
| | | Erra Erica 6th of Sunbeam | Revelga |
| | | | Erra Erica 3d of Sunbeam |
| | R. L. S. Edella 717761 | Esquire of Bordulac | Revolution of Page |
| | | | Elba 3d of Strathmore |
| | | Briarcliff Edella 20th | Briarcliff Pedro |
| | | | Edella Briarcliff |
| Dam: Epponian's Beauty 1108686 | Blackbird Eppy of Le Baron 4th 910766 | Epponian 6th of Broadview | Epponian of Rosemere 8th |
| | | | Glamorous Barbara of Wickwire |
| | | Blackbird 5th of Winton | Enfileen's Bandolier 2d |
| | | | Blackbird of Sherwood |
| | Adam's Plantation Beauty 971403 | General Blackbird of Creswell Farm | General 2d of Page |
| | | | Blackbird 4th of Creswell |
| | | Shady Spring Song of Red Gate | Favorite Mac of Aberlour |
| | | | Shady Spring Song |

**A daughter of Julian Adams' International Reserve Grand Champion Bull and another one of our very best consignments.**

**Farm located about 35 miles out of Washington, D. C. on county road 701, just off U. S. 50 and 15.**

## Elysian Farms Haymarket, Virginia

**MR. and MRS. MILTON R. WESTCOTT, Owners**

**JIM McINTOSH, Farm Manager** **SOLON BARKER, Herdsman**

to visit other herds. Had an interesting discussion with him on Angus families. He also seemed to corroborate my conclusions about Angus families. The Burgess family should not be omitted from the top class.

From Aberdeen we visited Fordhouse, the home of William Reed. Here again hospitality and tea poured freely. Here I also saw some fine cattle and an especially nice Pride heifer with some very good quality Georginas and Juanas. John was high in his praise for Mr. Reed and thought Mrs. Reed had a perfect complexion. The children were husky and I hope they soon overcame their colds.

We also visited Kirkton, the home of my Witch herd sire, which I had bought from Mrs. Fairlie at the Perth show in 1947. He was first at Perth and has sired several calves which have topped sales in this country. This herd is composed of Witches, Blackbirds, and Ericas. The Witches at this farm had especially fine skin and good deep sides. Here we were indeed treated royally. At Kirkton I also met a novel Scottsman, a friend of the Fairlies, who had received the M. B. E. for heroic rescue of mountain climbers either caught in some fissure or hurt in some fall. His square jaw and barrel chest showed a man of unlimited strength and energy. He was a classic. If I could borrow and change a statement of Stevenson, I would say, "There are people one cannot spend an evening with, and there are others one would like to spend a lifetime with." I can sincerely say this of most of the Scottish people I was with. I had better be careful or the Minnesotans will have me deported. The Fairlies, including Pat and Dennis, also operate a two thousand acre hill farm on which they maintain a stock of 600 blackface ewes. I was sorry to be able to spend such a short visit here but had to go to Edinburgh that night.

John left me at Edinburgh to go on his own through Ireland and to meet me again in London.

Mr. Sinclair sent a car for me to visit Dalmeny. Here I saw Janet 13th, Janessas, and other beautifully backed cows—cows whose backs resembled Paul Bunion's ironing boards. I especially liked the deepest and well flanked bull, Jarrah Eric of Derculich.

The next day I took a bus from Edinburgh to Galashiels where I visited the home of the late Captain Thomas Elliot, Captain Elliot's sister and Mr. and Mrs. Campbell, the son-in-law and daughter of Mrs. Elliot. Captain Elliot was one of the leading agriculturalists of Scotland and at one time operated 70,000 acres in Sutherlandshire. The Minnesota farmer felt greatly honored when Captain Elliot, his wife, and daughter of Minneapolis, visited his farm. I found at Thirlstane, not only friendship but a fine lot of Aberdeen-Angus, picturesque Highland cattle and one of the finest bands of Blackfaced sheep. I believe the Angus were at Wedderlie which was operated by the Camp-


**W. B. Hissom** *"Wildot Angus Farms"*

**Wish To Thank...**

**The purchasers of the two bulls "Wildot Angus Farms" consigned to the Southern Oklahoma Sale at Ardmore, Oklahoma, November 19th.**

**W. B. HISSOM**

**Sand Springs** 2 Miles Southwest on U. S. Hi-Way 64 **Oklahoma**

# LYON ANGUS FARM

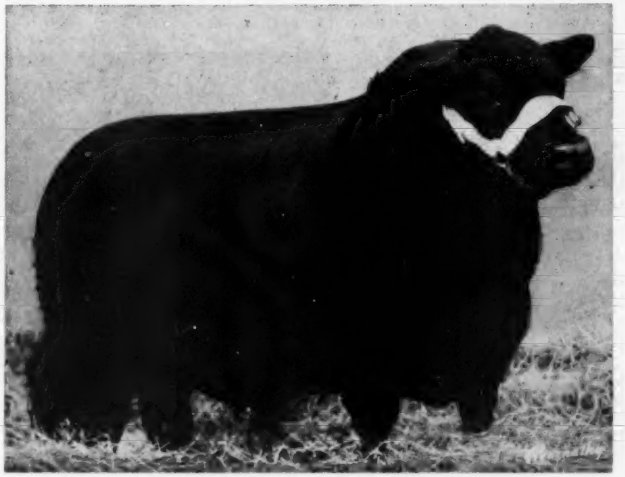

## Prince Envoy of Sunbeam

**His Daughter, Miss Burgess 3d of Lyon Reserve Grand Champion Female and Junior Champion Female at Mid-South Fair, Memphis, Tennessee on September 22d, 1952. His GET stood second in a strong class of 13 entries from 5 states.**

*Remember Our Sale Date*

## February 20th, 1953

**Watch future editions of Journal for complete data on this event.**

## LYON ANGUS FARM

**Olive Branch** **Mississippi**

**JOE E. LYON, Owner** **C. B. ANDERSON, Manager**

**Calves by**
**Prince Sunbeam 737th**
**are here now for**
**your inspection**

VISITORS ALWAYS WELCOME

**Clearview Farms**

**FISACKERLY BROTHERS**
**Owners**
5 miles Northeast
SUNFLOWER, MISSISSIPPI

bells. It was on the hills of Wedderlie where I heard my first skylark. Shelly can tell you more about that but you have to be there to get the combination of the cool air, the heather, and the mountains beyond.

I had a bumpy but interesting ride back to the hotel at Edinburgh. The bus driver knew most of the commuters and had some kind word for them or for some member of the family. After the Earl of Rosebery's car had called for me, the head waiter moved me from a view of the wrong side of a pillar to a view of the right side of the orchestra. It hadn't been the first time that I had the Tommy Atkins treatment, but as a farmer, it was more my natural role.

Next day I took a train for Montrose where my friend, Will Hogg, met me. We saw his fine cattle at Clackmae, then to Templetons, Arnots, and Todds. This was a big day for a little farmer. I saw some very fine bulls this day but for me to state which bull was the best would be like trying to settle a family quarrel. No matter how you decided, they would all disagree with you and agree with each other. In more than one way this was a red letter day. These neighbors were also horsemen and horse women. They rode to the hounds, even Will Hogg's young girls, I believe eleven and fourteen, would ride their horses over the high stone fences and thrill at the sound of "Yoiks, Yoiks!"

We watched thirty-four riders, many in

# L. D. and R. A. Spence

**Black Prince of Sunbeam**
**His Son**
**Prince Sunbeam 304th, SELLS!**

**Chief Herd Sire out of twin sister to dam of $9,000 heifer in Chicago Sale.**

Sire: Black Prince of Sunbeam 504521
- Black Peer of St. Albans 456385
  - Erie Revolution 404801
    - Blackcap Revolution Again 380386
    - Elga Elliott 29th 274052
  - Blackcap Glencarnock 8th 438140
    - Faultless Pass 251056
    - Blackcap Betty of Page 316411
- Pride 17th of Sunbeam 407797
  - Playman of Sunbeam 338509
    - Plowman 221051
    - Elmland Jessie 2d 194074
  - Elsy's Pride Elnor 351980
    - Blackwood Erie 195491
    - Elsy's Pride E. 4th 199884

Dam: Black Ida of Sunbeam 504522
- Black Peer of St. Albans 456385
  - Erie Revolution 404801
    - Blackcap Revolution Again 380386
    - Elga Elliott 29th 274052
  - Blackcap Glencarnock 8th 438140
    - Faultless Pass 251056
    - Blackcap Betty of Page 316411
- Lady Pearl of Sunbeam 338505
  - Blackcapper of Leaside 175361
    - Black Opal 125453
    - Blackcap Lady B. 121692
  - Lady Pearl of Lone Dell 188744
    - Ben Hur of Lone Dell 161156
    - Walda N. 108806

**Also Selling!**

**EILEENMERE ERIC 1323368**

**A top two year old that stood 4th at 1951 Illinois State Fair and well up at the Futurity. Females bred to him will sell.**

**APPLEWOOD BANDOLIER 267th 1282653**

**An outstanding two year old double grandson of Bandolier of Anoka. His dam a full sister to Applewood Bandolier 24th. He was Reserve Champion at Kansas-Nebraska Show and Sale.**
**AND—8 other top two year olds of Strong Bandolier and Sunbeam breeding. Several good grandsons of Black Prince of Sunbeam.**

red coats from Todds. The hounds trailed the fox toward a thicket then one hound found the hot trail and the pack began to bay, the horn sounded and they were off. I don't know how reynard faired but I did see some fine boys and girls afterwards. One young man was riding with only one leg, having lost the other in the war. I want to thank Will for a wonderful day. When I'm with such good people I think of the last verse of the poem, Daffodils, only substitute friends for Daffodils.

It was time to get back to London. The trains showed the effects of government ownership. They had fallen into disrepair since 1947. The seats were dirty and frayed and the dining cars were anything but appetizing. The depots were smelly and refuse everywhere, with twenty or more redcaps loafing about. And the public owned radios were seldom used. In America we worry a great deal about the commercials, but at least we have programs that we care to hear. We are often like children who cry for green apples and then cry from the effect of them.

I did not purchase any cattle on this trip, one reason being the outbreak of foot and mouth disease in Canada. At that time there were over 700 cattle in Scotland alone, owned by United States breeders. One can well imagine the difficulties that this situation brought about. These cattle ordinarily had to be quarantined in Canada sixty days before entry to the United States. Now no cattle could enter the U. S. so there was no point in shipping them to Canada. The difficulty also arose about feeding these cattle in Scotland and eventually how would they make financial settlement. Shipping had always been difficult and had gone down to a dribble of fifty head per month.

Shipping firms were afraid that if cattle came down with the disease on board that they would have to gut their ships. This disease is now prevalent in every country in the world excepting the United States and a few islands like the Guernsey and Jersey Isles. Elimination is the only solution so far.

Now to get packed for Spain.


# REDUCTION SALE

## November 18th, Fremont, Nebraska

**Wells Sale Pavilion**

# 150 Head

## Selling as 100 Lots

**45 COWS with calves and rebred**

**10 BRED COWS**

**20 BRED HEIFERS**

**10 OPEN HEIFERS**

**15 Coming 2 year old BULLS, several outstanding grandsons of Black Prince of Sunbeam . . . Also Bandolier Bulls.**

**All from one of the oldest and strongest herds in Nebraska. Rich in Bandolier and Sunbeam Breeding.**

## 1 Son and 1 Daughter of Prince Sunbeam 304th Sell!

**COW FAMILIES INCLUDE: 10 McHenry Barbaras; 10 Enchantress Ericas; 15 Prides; 5 Georginas. Others are Miss Burgess, Juana, Elba, Evergreen and Eisa Erica. There are Blackbirds, Blackcaps and Queen Mothers.**

•

**For Catalog, Write:**

## L. D. Spence, Crab Orchard, Nebraska

—or—

## R. A. Spence, Beatrice, Nebraska

**RAY SIMS, Auctioneer**

**MAURICE BONEY for the Aberdeen-Angus JOURNAL**

## MORE PEOPLE

(Continued from page 47)

head killed has remained reasonably constant. And all of this adds up to a **meat mess** in the Argentine.

---

Now, let's take the case of Cuba—another country which has had long and erratic experience with controls.

Cuba has an ideal cattle climate, and some of the richest grazing land on earth. But when politics put a ceiling on beef prices, the cattle producer was faced with such a heavy loss that he refused to market his cattle—and, once, the capital city of Havana was beefless for over a week! This brought on further manipulations by the Cuban government. And in June of 1942, Cuba followed the U. S. and created an Office of Price regulation—reading almost word for word like our OPA regulations—and prices were rolled back. And there was another period of serious black market operations.

The popular front government of 1944—a government control government — took over slaughter house operations, and even confiscated cattle and shipped them to market. But these measures did not stop the black market. Again, the government raised the ceilings. Still the cattle did not flow to market. But, what with drought, control-discouraged producers, and the black market, Cuban cattle population decreased to a low of 3,800,000 in 1945.

Now, with more raised ceilings, the cattle population is up to over four and one-half million—but this is still not enough for the Cuban domestic and export demand. And, according to current estimates, the pasture lands of Cuba can support more than **seven million cattle**! Remove the hobbling, harassing controls—Cuba's beef production would take care of itself. But, under controls, the Cuban cattle industry has not been able to gear itself to the demands of the country for any considerable period, and, today, Cuba is considering subsidies to cattlemen—hoping to step up production to meet the demands of an ever-greater consuming population.

So much for the Cuban situation. Now, let's look at Europe.

There's Britain—a country **full** of controls. In the pre-controls period of 1936-38, British home production was averaging 2,852,000,000 pounds of meat annually. In 1950, the home production was 2,631,000,000 pounds. The British consumption for the 1936-38 average was 6,272,000,000 pounds, as against 5,598,000,000 in 1950.

Don't let all these figures confuse you. In bare facts, it simply means that Britons had more meat to eat before controls than they did in the controlled year of 1950.

According to my understanding, the country which has made the greatest recovery is the only European country without controls —Western Germany.

---

Are we in the United States going to **learn** from such lessons? ? ? If we are, we'd better forget about price controls on beef—for **good**!

The production of feed generally requires long-time planning. And the production of beef requires a very long cycle. The imposition of all sorts of artificial controls disturbs the cycle-planning and confidence of the producer—confuses and stymies the industry—and automatically decrases production. The ceiling becomes the floor—the base—in any regulated market, and the price moves from there up—and out into the black market.

Before controls were imposed on our livestock and meat industry last year, the U. S. Department of Agriculture predicted the average American would have 148 pounds of meat to eat in 1951. This same U. S. Department of Agriculture reported that citizens got only 138 pounds per citizen. Let's take a look at the record **before** we had controls. In 1946, the United States citizen was getting an average of 154.7 pounds per citizen. In 1947, he was getting 155 pounds. So, here, as elsewhere, it seems that the more control, the less meat.

---

Our own results, and the examples of Argentina and Cuba, should convince us that more beef will be produced in a free economy and in a free market than under any other set of conditions. The cases of Argentina and Cuba certainly prove that price controls and other controls are most disrupting and destructive to the cycle of beef production. To meet the minimum requirements of the ever-increasing population of the United States, the increased production of feed and livestock is imperative. It is obvious that we cannot depend on imports. We must depend on ourselves, our processors, our ranchers and farmers and their ability to increase the yield of the land.

Today, their efforts are hobbled by government controls—as in Cuba—as in Argentina—as elsewhere. And it is short-sighted, to say the least, for our government to urge increased production of all kinds of resources, and, at the same time, throw up barriers against increased meat production!

—THE HOME OF—

**K. B. EILEENMERE 9th**

Our Great Breeding Son of "2631st"

**Breeding Stock For Sale**

WE LIKE VISITORS

"They are our best friends and future customers."

**High-Peak Angus Farm**

EARL B. SEARCY, Sr. & SON, Owners — VALDESE, NORTH CAROLINA, 5 miles Southeast — C. C. SIMMONS, Herdsman

*Perdido Ranch*

**Blackcap Bardolmere G. A.**

His Service Features our consignment to the Florida Aberdeen-Angus Association Sale on November 7 at Webster, Florida.

★ ★ ★

A Visit From You Is Always Appreciated

BROWN RAINWATER, CRAWFORD RAINWATER, Owners — JAS. A. McGREGOR, Manager — HENRY PUGH, Foreman, BEN FLOYD, Herdsman

**Pensacola** — Box 666, West of Pensacola on U. S. 90 at the Perdido River — **Florida**

# Western Illinois Fall Sale

—TO BE HELD—

## Monday, November 17th, Quincy, Illinois

**At the Well Heated Community Sale Barn—Promptly at 12:30 p. m.**

**Selling**

## 11 Bulls . . . . 76 Head . . 65 Females

This 12th annual sale will be made up of more and better cattle than we have been offering in the past sales. The sale committee was well pleased with the response of the consignors and are very proud of the offering. We feel that we have cattle listed, suitable for fellow breeders, commercial cattlemen, friends—in fact everyone interested in good Aberdeen-Angus Cattle. Many of the cattle are out of the breeders' show herds, placing well at the Illinois State Fair and many local county fairs.

*Consignors Are*

| | |
|---|---|
| DWIGHT S. BAXTER | Ray |
| JOHN H. BECK | Kinderhook |
| FAY CARNES and SON | Pittsfield |
| ALFRED and HELEN CHUTE | Mt. Sterling |
| J. M. CLENDENNY | Pleasant Hill |
| CHARLES A. COOLEY | Baylis |
| CHARLES and ELIZABETH EATON | Quincy |
| LINN EATON | Brooklyn |
| T. G. JACKSON and SON | Timewell |
| La VERN JONES | Winchester |
| K. S. KERN and SON | Pittsfield |
| RUSSELL A. HORNBECK and SONS | Winchester |
| J. C. and DOROTHY McLEAN | Quincy |
| ALLEN E. McCULLOUGH | Winchester |
| CECIL R. NEILL and SONS | Carthage |
| W. D. MOBLEY and SON | Mt. Sterling |
| ALFRED RAHE and SON | Chapin |
| FRED P. SHELTON | Griggsville |
| B. J. STEVENSON | Carthage |
| EARL THYSON and SON | Quincy |
| VINSON and SMITH | Ursa |
| GEORGE D. VINSON | Lima |
| VINSON and EVANS | URSA |

**Sale Headquarters: HOTEL LINCOLN-DOUGLAS, Quincy, Illinois**

**For Catalogs and Reservations, write:**
**MORTON W. EVANS, Sale Manager, URSA, ILLINOIS**

# Western Illinois Aberdeen-Angus Breeders' Association

**Auctioneer: HAMILTON JAMES, Newton, Illinois** — **DALE RUNNION, for the Aberdeen-Angus JOURNAL**

## The Land of Argentina

(Continued from page 55)

the horizon in all directions. My reaction to it is a feeling of being on the wide expanse of the ocean. Flights of gulls of a species that have left the ocean and established a home on land make this illusion seem more real. One feels small and obscure, lost in space. The only obstruction to one's view is here and there a timber tract which has been planted to add beauty to the landscape and provide shade and windbreak. The vastness of the great level stretch staggers the imagination of one who has never seen anything like it before.

Argentina is rich in agriculture and livestocklore and I have found its people to be progressive, cultured, hospitable and friendly. And as stated at the beginning of this article, I hope that more cooperative relations may soon be established between our two countries.

I believe such a spirit does now exist between the livestock producers of Argentina and the United States as was evidenced by the acceptance by Senor Raul Firpo of our invitation to act as judge of Angus at the 1951 International show, an assignment which he filled to the utmost satisfaction of all concerned. Senor Firpo, his charming wife and their two lovely daughters were admired by all who met them. They left with us a better idea of the charm and friendliness of the people of Argentina.

FREE FOR FREE "GET ACQUAINTED" COPY OF AMERICA'S TOP LIVESTOCK MAGAZINE, SEND NAME AND ADDRESS: THE CATTLEMAN 410 E. WEATHERFORD FORT WORTH, TEXAS
NO SALESMAN WILL CALL—YOU ARE NOT OBLIGATED!

## River Bend Dispersion

### Rogers, Arkansas, August 20th

**SUMMARY:**

| | | |
|---|---|---|
| 61 Lots | $24,690.00, average | $ 404.75 |
| 13 Bulls | 4,990.00, average | 383.84 |
| 48 Cows | 19,700.00, average | 410.41 |
| Top 5 Head | 5,990.00, average | 1198.00 |
| Top 10 Head | 9,145.00, average | 914.50 |
| Top 15 Head | 11,775.00, average | 785.00 |
| Top 20 Head | 13,975.00, average | 698.75 |

**Top Bull—Prince Sunbeam 723d 1359377, calved June 12, 1950; sire, Prince Sunbeam 400th 1018073; dam, Evergreen 99th of Sunbeam 1146101; purchased by Sam C. Fullerton, Jr., Miami, Oklahoma** .... 2400.00

**Second Top Bull—Bluebonnet Blackbird Envy 956244, calved November 7, 1946; sire, Envy of Stoneybroke 707557; dam, Blackwood Lassie H. 2d 631095; purchased by Mrs. Josephine Townsend, Wilburton, Oklahoma** .... 360.00

**Top Cow—Tarkio's Lady Blanche 2d 805539, calved April 12, 1944; sire, Beau Tarkio 1355th 586253; dam, Miss Tarkio 581st 513958; purchased by R. E. Kershaw, Muskogee, Oklahoma** .... 1010.00

**Second Top Cow—(tie) Lady Blanche of Lipan 1325971, calved March 28, 1950; sire, Black Prince of Lipan 1027212; dam, Tarkio's Lady Blanche 2d 805539; purchased by Rolling View Angus Farm, Muldrow, Oklahoma** .... 900.00

**Second Top Cow—(tie) Blackcap Della of Tarkio 4th 805440, calved March 12, 1944; sire, Tarkio 9788th 563852; dam, Miss Tarkio 743d 533500; purchased by Lem Vernon, Coweta, Oklahoma** .... 900.00

**BULLS:**

Prince Sunbeam 723d 1359377, calved 6-12-50; sire, Prince Sunbeam 400th 1018073; Sam C. Fullerton, Jr., Miami, Oklahoma .... 2400.00

Bluebonnet Blackbird Envy 956244, calved 11-7-46; sire, Envy of Stoneybroke 707-557; Mrs. Josephine Townsend, Wilburton, Oklahoma .... 360.00

Lipan's Mina 1437076, calved 3-23-51; sire, Bluebonnet Blackbird Envy 956244; Mrs. Josephine Townsend, Wilburton, Okla. .... 230.00

R. B. R. Envy 1496263, calved 3-22-51; sire, Bluebonnet Blackbird Envy 956244; Ben L. White, Hiwasse, Arkansas .... 200.00

Lipan 12th 1496269, calved 8-2-51; sire, Black Prince of Lipan 1027212; Ben L. White, Hiwasse, Arkansas .... 200.00

Lipan R. B. R. 1496267, calved 7-19-51; sire, Black Prince of Lipan 1027212; Ben L. White, Hiwasse, Arkansas .... 200.00

**Pride of River Bend 1496266, calved 7-14-51; sire, Bluebonnet Blackbird Envy 956-244, Ben L. White, Hiwasse, Arkansas** .... 200.00

Blackman of Lipan 1496268, calved 7-29-51; sire, Black Prince of Lipan 1027212, James K. Sanford, Rogers, Arkansas .... 200.00

Prince Blue Ribbon 1488576, calved 5-17-51; sire, Prince of Brookvalley 1175698; W. F. Fox, Bartlesville, Oklahoma .... 210.00

Pridemere of Sun-Ray 1488577, calved 5-21-51; sire, Prince of Brookvalley 1175-

4th ANNUAL
SAN ANTONIO
LIVESTOCK EXPOSITION
Feb. 20-Mar. 1
BEEF • DAIRY CATTLE • GOATS • SHEEP • SWINE • HORSES
Prizes for Herefords, Polled Herefords, Aberdeen-Angus, Brahmans ABBA and PAZA, Shorthorns, Brangus, Milking Shorthorns, Jerseys, Holsteins, Rambouillets, Delaine Merinos, Corriedales, Shropshires, Southdowns, Suffolks, Hampshires, Columbias, Angora Goats Type B and C, Swine.
OPEN and BOYS' SHOWS
Fat Steers • Fat Lambs
Fat Swine • Boys' Dairy Show
• CUTTING HORSE CONTEST •
• QUARTER HORSE SHOW •
Livestock Entries Close Dec. 15, 1952
Horse Entries Close Feb. 15, 1953
Separate Premium List for Livestock and Horses
THE FASTEST-GROWING MAJOR LIVESTOCK SHOW IN AMERICA'S FASTEST-GROWING MAJOR CITY
Write FOR PREMIUM LIST: W. L. JONES, SECRETARY-MGR P. O. BOX 1746 • SAN ANTONIO 6, TEXAS

# Constructive Breeding Over A Decade Produces A DOUBLEHEADER.....

**Speaking of constructive breeding, it took us over ten years of selective breeding to produce both our male and also female Grand Champion winners at the same State show for Pennsylvania 1952, at Reading, Pennsylvania; Dale Fletcher judging.**

## Mr. B. B. Heckmere

**Two year old, Grand Champion Bull**

**And His First Daughter**

## Queenly Miss Heckmere

**Senior Calf and Grand Champion Female**

## Let us analyze the extended pedigree of Mr. B. B. Heckmere:

His sire, Bandolier of Blakeford, was bought as a six month old calf at the Blakeford Dispersal sale. He is by the famous QUEEN'S GRENADIER G. R.—but we bought him chiefly because we remembered his beautiful dam from the first National Sale, Chicago. She was Eva Bandina, one of the typiest daughters of Bandolier of Anoka, and her daughters at the Blakeford dispersal were among the very tops of the entire sale. Bandolier of Blakeford was not much to look at as a calf. All he did for us in the show ring was to win his class. But we will let you in on a secret: To our mind nobody more than J. Garrett Tolan knows so precisely WHY and IF he buys "new blood" . . . Just before the Blakeford Dispersion he had purchased EVA'S BANDOLIER LAD, the $75,000 sire of spectacular offspring, now heading Fair Promise. He is by a half-brother of Queen's Grenadier G. R. and out of a double half-sister of our Bandolier of Blakeford's dam. Trusting Mr. Tolan completely we followed his judgment blindly in buying our bull in 1947. So much for Bandolier of Blakeford, the sire of our home bred Champion, and winner of 8 purple ribbons during the last 12 months.

Now to Mr. B. B.'s dam: Heckmere's Real Miss Burgess. We watched Dr. Hendren mate a string of Quisenberry cows to Black Bardolier and some of his sons, and producing some of the most prepotent progeny of the breed. So we climbed knowingly on this bandwagon to produce Mr. B. B.'s dam. We also bred his grandam, Heckmere's Miss Double Burgess, who was sired by our first herd bull, Senator Dell's Evolution 600000. "Senator" is a combination of Eileenmere 15th, Eileenmere 4th, Earl Marshall and also shows Imported Miss Burgess 3d of Nisbethill. In 1942 Mr. Gay Quammen bought for us Mr. B. B.'s great grandmother at Otto Nobis' Sale. She, Miss Burgess 93d, is a granddaughter of Imported Miss Burgess 3d of Nisbethill. Ken McGregor thought her to be one of the best Miss Burgess cows to leave Scotland. She shows up on top and bottom of the dam of Mr. B. B.'s pedigree.

We are glad that we stuck to the same breeding program for more than one decade . . . because the Grand Champion Female, Queenly Miss Heckmere, who is Mr. B. B. Heckmere's first daughter has again the doubled-up blood of Tolan and Quisenberry on her dam's side. Her dam was Supreme Champion at the Southeast Regional, 1945 and is all Quisenberry except for a strong infusion of Eileenmere 85th.

No doubt you will be seeing calves by Mr. B. B. Heckmere at shows in 1953. We have a bunch of them on the ground now. His daughters, that is the first Baker's dozen are going back into the herd.

The HECKMERE'S HIGHLANDS Herd is a Futurity herd and our entries stayed in the money in 1952.

## Heckmere's Highlands

**"A Futurity Herd for 1953"**

**MR. and MRS. E. H. HECKETT**

## Valencia, Pennsylvania

**CLARENCE FETTER, Cattle Superintendent**
**WARREN DAVIS, Farm Superintendent**
**BEECHER WATSON, Herdsman**

698; W. R. Eubanks, Garfield, Arkansas.. 190.00

Lin of Roger 1488580, calved 7-2-51; sire, Prince of Brookvalley 1175698; Ben L. White, Hiwasse, Arkansas.... 200.00

Valley Blackcap 2d 1488579, calved 6-11-51; sire, Prince of Brookvalley 1175698; Ben L. White, Hiwasse, Arkansas.... 200.00

Blackbird of Rogers 1488578, calved 6-9-51; sire, Prince of Brookvalley 1175698; Ben L. White, Hiwasse, Arkansas.... 200.00

**COWS:**

Tarkio's Lady Blanche 2d 805539, calved 4-12-44; sire, Beau Tarkio 1355th 586253; R. E. Kershaw, Muskogee, Oklahoma, (Calf sold to High Hope Angus Farm, Pawnee, Oklahoma for $450.00).... 1010.00

Miss Lucy of Lipan, calved 2-2-51; sire, Bluebonnet Blackbird Envy 956244; R. E. Kershaw, Muskogee, Oklahoma.... 425.00

Lady Blanche of Lipan 1325971, calved 3-28-50; sire, Black Prince of Lipan 1027-212; Rolling View Angus Farm, E. C. Rowland, Muldrow, Oklahoma.... 900.00

Blanche of Lipan 1117192, calved 4-11-48; sire, Honora's Sheik 851006; R. E. Kershaw, Muskogee, Oklahoma.... 490.00

Lipan Lucy 2d 1377788, calved 7-21-50; sire, Black Prince of Lipan 1027212; Bill Green, Idabel, Oklahoma.... 520.00

Eston's Lipan 1478123, calved 3-22-51; sire, Black Prince of Lipan 1027212; High Hope Angus Farm, Pawnee, Okla.... 400.00

Alford's Janula 898185, calved 3-22-46; sire, Missouri General 15th 760915; High Hope Angus Farm, Pawnee, Oklahoma.... 660.00

Princess of Lipan 1188256, calved 8-20-49; sire, Black Prince of Lipan 1027212; Funcher Brothers, Rogersville, Missouri.... 135.00

Janula of Lipan 1496265, calved 5-13-51; sire, Black Prince of Lipan 1027212; Bill Green, Idabel, Oklahoma.... 315.00

Black Gaiety of Tarkio 3d 805573, calved 6-9-44; sire, Blackcap Tarkio 347th 485-525; J. M. Little, Huntsville, Arkansas.... 550.00

Bluebird of Lipan 1437070, calved 1-18-51; sire, Bluebonnet Blackbird Envy 956244; C. E. Fair, Delaware, Oklahoma.... 300.00

Blackbird of Lipan 1027209, calved 4-12-47; sire, Honora's Sheik 851006; Lem Vernon, Coweta, Oklahoma, (Calf sold to Bill Green, Idabel, Oklahoma for $275).... 725.00

Black Gaiety of Lipan, calved 4-4-48; sire, Honora's Sheik 851006; King Yarbough, Fort Smith, Arkansas.... 500.00

Lindy of Lipan 1377790, calved 8-1-50; sire, Black Prince of Lipan 1027212; I. C. Spivey, Rogers, Arkansas.... 485.00

Blackwood Lassie H. 2d 631095, calved 6-11-41; sire, Revolution's Bell Boy 521720; Collins Starves, Fayettesville, Arkansas.... 350.00

Blackwood of Lipan 1296326, calved 12-6-49; sire, Black Prince of Lipan 1027212; Bill Green, Idabel, Oklahoma.... 365.00

Lassie S. of Lipan 1171606, calved 12-2-48; sire, Bluebonnet Blackbird Envy 956244; I. C. Spivey, Rogers, Arkansas, (Calf sold to Bill Green, Idabel, Okla. for $220).... 615.00

Lipan's Princess Lass 1377791, calved 8-8-50; sire, Black Prince of Lipan 1027212; R. E. Kershaw, Muskogee, Oklahoma.... 300.00

Envy of Lipan 1117193, calved 4-26-48; sire, Bluebonnet Blackbird Envy 956244; Mrs. Josephine Townsend, Wilburton, Oklahoma.... 295.00

Miss Della of Lipan 2d 1325972, calved 5-7-50; sire, Black Prince of Lipan 1027-212; H. G. Whitaker, Junction, Texas.... 175.00

Heather 2d of Lipan 1188251, calved 3-3-49; sire, Bluebonnet Blackbird Envy 956-244; Bill Green, Idabel, Oklahoma.... 550.00

Lipan's Velma 1377789, calved 7-22-50; sire, Black Prince of Lipan 1027212; Jodie Harrell, Broken Arrow, Oklahoma.... 400.00

Blackcap Lipan 1437073, calved 3-5-51; sire, Black Prince of Lipan 1027212; Bill Green, Idabel, Oklahoma.... 305.00

Erma of Lipan 1437075, calved 3-22-51; sire, Black Prince of Lipan 1027212; Bill Green, Idabel, Oklahoma.... 320.00

Blackcap Heather 7th 990220, calved 4-12-46; sire, Brook Heather Boy 786742; Lem Vernon, Coweta, Oklahoma, (Calf sold for $180.00).... 780.00

Della Lea of Lipan 1496261, calved 11-23-50; sire, Black Prince of Lipan 1027212; Lem Vernon, Coweta, Oklahoma.... 320.00

Blackcap Della of Lipan 1188253, calved 4-10-49; sire, Bluebonnet Blackbird Envy 956244; R. E. Kershaw, Muskogee, Oklahoma, (Calf sold to Bill Green, Idabel, Oklahoma for $135).... 510.00

Miss Della of Lipan 1027211, calved 5-30-47; sire, Honora's Sheik 851006; C. E. Fair, Delaware, Oklahoma, (Calf sold to Mrs. Josephine Townsend, Wilburton, Oklahoma for $195).... 605.00

Janula Heather 1496262, calved 1-20-51; sire, Bluebonnet Blackbird Envy 956244; D. Blankenship, Tulsa, Oklahoma.... 330.00

Blackcap Della of Tarkio 4th 805440, calved 3-12-44; sire, Tarkio 978th 563852; Lem Vernon, Coweta, Oklahoma.... 900.00

Miss Tarkio 973d 550073, calved 4-16-38; sire, C. Blackcap 437720; H. G. Whitaker, Junction, Texas.... 240.00

Queen's Belle of Riverside 1264885, calved 4-10-50; sire, Tarkio's Coquette Lad 69th 695369; Funcher Brothers, Rogersville, Missouri.... 170.00

Miss Tarkio 755th 533459, calved 6-2-37; sire, Blackcap Bar of Leamoor 408672;

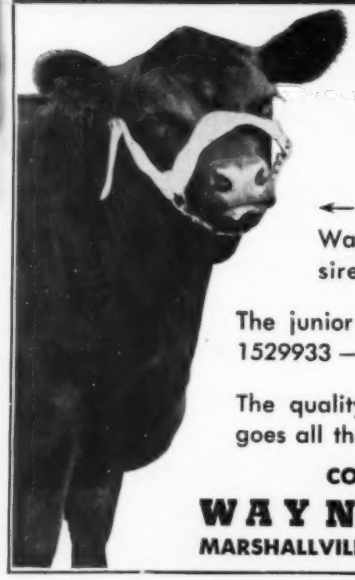

**THEY'RE WINNERS!**

These fine heads belong to two of our "dolls" that are bringing home "show pay".

← On the left is a summer yearling Wayne's Witch of Endor 1466931 — sired by Duke of Mil-Burn 632938

The junior heifer at right is Wayne Knolls Lassie 2 1529933 — sired by Duke of Wayne Knolls 9" 1056474

The quality that shows in these well-formed heads goes all the way back to the other end.

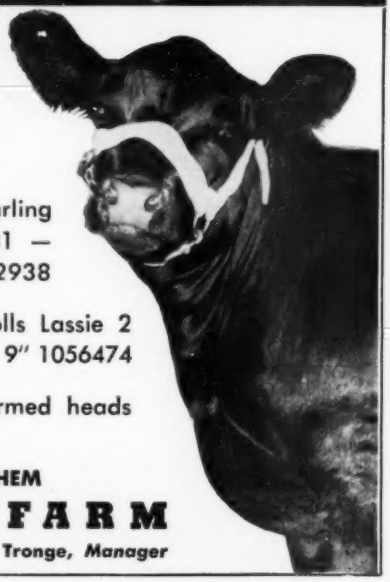

**COME TO THE FARM AND SEE THEM**

**WAYNE KNOLLS FARM**

**MARSHALLVILLE, OHIO** **Don Tronge, *Manager***

# Selling 2 Fine Heifers Representing

# Champion Producing Families

## At The Atlantic Angus Sale November 18th

### Examine These Pedigrees!

**GEORGINA of WILMAE 1356736**

- Georgina
  - Prince Sunbeam 46th 677648
    - Black Prince of Sunbeam 504521
      - Black Peer of St. Albans 456385
      - Pride 17th of Sunbeam 407797
    - Miss Burgess 109th 549185
      - Burgess 23d 444503
      - Miss Burgess of Glyn Mawr 10th 475071
  - Georgina 19th of Dalmeny 973565
    - Baron Brahma 660150
      - Euripides of Balfron 613187
      - Budding Maid of Harviestoun 613176
    - Georgina 15th of Dalmeny 973522
      - Jerkin of Bleaton 591309
      - Georgina 6th of Dalmeny 973491
        - Erie Revolution
        - Blackcap Glencarnock 8th
        - Playman of Sunbeam
        - Elsy's Pride Elnor
        - Elgon Marshall 2d
        - Miss Burgess 39th
        - Elgon Marshall 2d
        - Miss Burgess 41st
        - Enfield of Bleaton
        - Ellen of Balfron
        - Eros of Dercuich
        - Buxom Maid
        - Justice Eric
        - Jessamine of Bleaton
        - Eltore of Kinermony
        - Georgina 2d of Dalmeny

**QUEEN MAB of WILMAE 12th 1356741**

- Sunbeam Queen Mother
  - Prince Sunbeam 46th 677648
    - Black Prince of Sunbeam 504521
      - Black Peer of St. Albans 456385
      - Pride 17th of Sunbeam 407797
    - Miss Burgess 109th 549185
      - Burgess 23d 444503
      - Miss Burgess of Glyn Mawr 10th 475071
  - Queen Mab of Wilmae 737949
    - Andelot Black Joe 508738
      - Glencarnock Buxton 457272
      - Black Jacens 76th 446295
    - Queen 49th of Sunbeam 523922
      - Revolution of Sunbeam 468380
      - Queen 38th of Sunbeam 476287
        - Erie Revolution
        - Blackcap Glencarnock 8th
        - Playman of Sunbeam
        - Elsy's Pride Elnor
        - Elgon Marshall 2d
        - Miss Burgess 39th
        - Elgon Marshall 2d
        - Miss Burgess 41st
        - Earl Eric Glencarnock 3d
        - Buxom Maid Glencarnock 3d
        - Bar Marshall 11th
        - Black Jacens of Ballindal
        - Revolution 100th
        - Elga Marshall 9th
        - Ballmere
        - Queen 9th of Sunbeam

## Here is the kind of breeding you will want . . . .

### Georgina of Wilmae 1356736

A good daughter of Prince Sunbeam 46th, out of one of our imported cows, Georgina 19th of Dalmeny, bred by Earl of Rosebery, Dalmeny House, Edinburgh. We bought her as a top selling cow at the Bailey-Peirce-Wright Sale of Imported Females in January 1947. Georgina of Wilmae sells bred to our Junior Herd Sire, Blackcap Bandolier S. 5th, the top son of the 1947 Canadian Champion bull.

### Queen Mab of Wilmae 12th 1356741

A full sister of the dam of the Reserve Grand Champion heifer at the 1952 Maryland Quality Sale—the top selling heifer at that sale. Queen Mab of Wilmae comes from the same line of Sunbeam Queen Mothers that produced Prince Sunbeam 105 and 228. She will also sell bred to Blackcap Bandolier S. 5th.

**W. F. SCHLUDERBERG, Owner**
Mailing Address: 3800 E. Baltimore St.
Baltimore 3, Maryland
Phone: BRoadway 2000

WILMAE FARM
MONKTON, MARYLAND

**LOREN CONNER, Manager**
Farm located on Route 146 at Baltimore-Harford County Line, 12 Miles North of Towson, Phone Manor 470-J4

SPECIALLY MADE FOR FARMS AND RANCHES

**ROADSIDE SIGNS**

TO ADVERTISE YOUR HERD ...IDENTIFY YOUR PLACE

New, Different, Colorful.... Can Be Had with Night Time Reflector Lettering

TYPE R-1

Any Wording May Be Used On This Panel With Bull Head

BRIGHT COLORS AND ATTRACTIVE LAYOUT—

SEVERAL SIZES AND STYLES TO CHOOSE FROM—

**TYPE R-1**
With Paint Lettering

| Size | Single Face | Double Face |
|---|---|---|
| 2'x3' | $19.50 | $29.50 |
| 3'x4' | 26.00 | 41.00 |
| 4'x5' | 50.00 | 74.00 |
| With Reflector Lettering | | |
| 2'x3' | 26.50 | 39.00 |
| 3'x4' | 38.00 | 59.00 |
| 4'x5' | 74.00 | 104.00 |

PRICES DO NOT INCLUDE POSTS

Any Wording May Be Used On This Panel With Standing Bull...

TYPE R-3

WEATHER PROOF SIGNS MADE ON HEAVY OIL TREATED MARINE PLYWOOD

**TYPE R-3**
With Paint Lettering

| Size | Single Face | Double Face |
|---|---|---|
| 3'x4' | $26.00 | $41.00 |
| 4'x5' | 50.00 | 74.00 |
| 4'x8' | 68.00 | 98.00 |
| With Reflector Lettering | | |
| 3'x4' | 38.00 | 59.00 |
| 4'x5' | 74.00 | 104.00 |
| 4'x8' | 98.00 | 149.00 |

FOR YOUR CONVENIENCE YOU PAY SHIPPING CHARGES WHEN YOUR SIGN ARRIVES

*Custom made* Ranchmaster *Signs*

ORDER TODAY FROM . . . . .

**The ABERDEEN-ANGUS JOURNAL**
**Webster City, Iowa**
P. O. Box 238


Mrs. Josephine Townsend, Wilburton, Oklahoma ..... 150.00

Miss Echo of Lipan 1437074, calved 3-17-51; sire, Bluebonnet Blackbird Envy 956-244; R. E. Kershaw, Muskogee, Oklahoma 300.00

Miss Tarkio 986th 550177, calved 7-6-38; sire, Tarkio 521st 517031; W. V. Shafner and Son, Fayetteville, Arkansas ..... 275.00

Juanita of Lipan 1496264, calved 5-5-51; sire, Bluebonnet Blackbird Envy 956244; D. Blankenship, Tulsa 15, Oklahoma ..... 330.00

Miss Tarkio 929th 550195, calved 8-3-38; sire, Blackcap Tarkio 135th 457888; Mrs. Josephine Townsend, Wilburton, Oklahoma 325.00

Alta of Lipan 1437079, calved 4-27-51; sire, Bluebonnet Blackbird Envy 956244; Bill Green, Idabel, Oklahoma ..... 305.00

Miss Blackcap Tarkio 1256th 618234, calved 7-1-40; sire, Tarkio 532d 517038; W. F. Fox, Bartlesville, Oklahoma ..... 360.00

Wilma Envy 1501811, calved 6-1-51; sire, Bluebonnet Blackbird Envy 956244; Bill Green, Idabel, Oklahoma ..... 340.00

Miss Tarkio 822d 533535, calved 5-5-37; sire, Line Marshall Tarkio 467379; H. G. Whitaker, Junction, Texas ..... 125.00

Miss Marshall of Lipan 1437078, calved 3-28-51; sire, Bluebonnet Blackbird Envy 956244; R. E. Kershaw, Muskogee, Okla. 300.00

Miss Tarkio 959th 550159, calved 6-15-38; sire, Blackcap Tarkio 349th 485523; Jodie Harrell, Broken Arrow, Oklahoma ..... 255.00

Jewel of Lipan 1437077, calved 3-24-51; sire, Bluebonnet Blackbird Envy 956244; R. E. Kershaw, Muskogee, Oklahoma ..... 300.00

Miss Tarkio 985th 550149, calved 6-5-38; sire, Tarkio 521st 517031; H. G. Whitaker, Junction, Texas ..... 230.00

Miss Tarkio 992d 550048, calved 4-6-38; sire, Blackcap Tarkio E. 437726; W. F. Fox, Bartlesville, Oklahoma ..... 290.00

Tarkio's Pride 1751st 662864, calved 4-14-41; sire, Blackcap Tarkio 342d 485531; Mrs. Josephine Townsend, Wilburton, Oklahoma, (Calf sold to Bill Green, Idabel, Oklahoma, for $275.00) ..... 550.00

Lipan Pride 1501810, calved 1-23-51; sire, Black Prince of Lipan 1027212; Lem Vernon, Coweta, Oklahoma ..... 320.00

**LIFE-TIME aluminum GATES**

Also made in galvanized spring-steel. The best—most beautiful gates in the world. Cost less than heavy wooden gates. The new FENCE-MASTER steel gate, made exactly like the famous LIFE-TIME aluminum gate will eliminate those gate troubles and dress-up your gate with a shiny chrome look. Replace those sagging gates N O W! See these amazing Alprodco Gates at your local Lumber Yard, Building Material or Implement Dealer. (14 factories) Write for free descriptive folder today. Address—

**ALPRODCO INC., Mineral Wells, Tex.**
**ALPRODCO INC., Kempton, Indiana**


# Wickwire Herd Dispersion

## Webster City, Iowa, August 14th

**SUMMARY:**

| | | |
|---|---|---|
| 104 Lots | $42,130.00, average | $ 405.00 |
| 20 Bulls | 6,075.00, average | 303.75 |
| 84 Cows | 36,055.00, average | 429.22 |
| Top 5 Head | 4,630.00, average | 926.00 |
| Top 10 Head | 7,300.00, average | 730.00 |
| Top 15 Head | 9,800.00, average | 653.33 |
| Top 20 Head | 12,300.00, average | 615.00 |

**Top Bull—Blackcap Bardolier G. R. 12th 881433, calved September 5, 1945; sire, Blackbird Bardolier G. R. 741801; dam, Blackcap Grenada G. R. 10th 661308; Frank Riehl, Dana, Iowa ..... 550.00**

**Second Entry—Sterling's Grenadier 5th 940-836; Dr. M. J. McVay, Lake City, Iowa ..... 450.00**

**Top Cow—Jill of Black Label 987914, calved June 30, 1946; sire, Bing of Rannagulzion 887167; dam, Jewel of Pitskelly 892620; Ben Studer, Wesley, Iowa ..... 1450.00**

**Second Top Cow—Black Lady of Sterling 4th 901366, calved January 17, 1947; sire, Black Grenadier 2d 588009; dam, Eileenmere of Sterling 10th 615009; Winslow Stark, Webster City, Iowa ..... 1000.00**

**BULLS:**

Blackcap Bardolier G. R. 12th 881433, calved 9-5-45; sire, Blackbird Bardolier G. R. 741801; Frank Riehl, Dana, Iowa ..... 550.00

Sterling's Grenadier 5th 940836, calved 6-15-46; sire, Black Grenadier 2d 588-009; Fred Albers, Nashua, Iowa ..... 400.00

Benwood of Sterling 2d 896661, calved 3-19-46; sire, Black Grenadier 2d 588009; Ben Arends, Blairsburg, Iowa ..... 445.00

Glendale Grenadier 10th 1057187, calved 10-20-47; sire, Glendale's Grenadier 2d 1013-802; Leo. R. Cutshall, Garner, Iowa ..... 350.00

Glendale Grenadier 25th 1171323, calved 11-12-48; sire, Glendale's Grenadier 2d 1013-802; Jack Marvel, Webster City, Iowa ..... 270.00

Black Grenadier 519th 1433769, calved 1-12-51; sire Sterling's Grenadier 4th 940-838; Le Roy Moeckley & Sons, Polk City, Iowa ..... 400.00

Black Grenadier 524th 1464748, calved 3-19-51; sire, Black Grenadier 500th 1011-444; Ralph Montgomery & Son, Oskaloosa, Iowa ..... 400.00

Black Grenadier 522d 1464753, calved 5-10-51; sire, Black Grenadier 401st 1137064; Conrad Lundquist & Son, Stanhope, Ia. ..... 430.00

Black Grenadier 527th 1464769, calved 10-28-51; sire, Black Grenadier 403d 1181-357; C. F. Brown, Webster City, Ia. ..... 350.00

Entry, calved 1-29-52; sire, Earl Eric Bandolier 88th 1292902; Ames-Knutson, Ames, Iowa ..... 320.00

Entry, calved 2-8-52; sire, Earl Eric Bandolier 88th 1292902; Weinrich and Buckin, Pierce, Nebraska ..... 220.00


**WESTON'S**
**STOCKBREEDER'S SUPPLIES**

Serving leading stockbreeders throughout the nation for over 32 years with best quality merchandise.

| | |
|---|---|
| General Supplies | Blankets & Banners |
| Show Equipment | Hand-Made Brushes |
| Surgical Instruments | Tattoo Equipment |

*Send for a FREE copy of our General Catalogue*

**WESTON MFG. & SUPPLY CO.**
Speer Blvd. Denver, Colo.

# Your Invitation To Attend....

## ★ Duffy's Aberdeen-Angus Sale ★

## Monday, November 24th, 1952

1:00 p. m. at Denver Union Stockyards—Lamont Pavilion,
46th and Lafayette Streets

### Denver, Colorado

## Selling 55 Bred Females

Guaranteed Safe in Calf—Outstanding Families; Pedigrees and Blood Lines

**Featuring the Services and Get of Eileenmere 69th 1076780**

A Top Bull. A Great Sire. Son of the "487th"
"The Wonder Bull of the Breed"

——ALSO——

## Selling 15 Serviceable Bulls

Carefully Selected; Smart Headed, Stylish; Plenty of Flash and Fleshing
Quality—Sons of

**Black Bandolier D. 15th 897625**

A double-bred Bandolier of Anoka 462299
He's Deep and Thick; His Sons are Burly, Short Legged, Smooth

You and your friends are cordially invited to attend this sale whether you buy or not. Aberdeen-Angus are beautiful cattle and the Auctioneers, Col. Roy Johnston and Col. Bill Hagel, truly put on a great sale and show. Very entertaining, pleasant, and more enjoyable than a 3 ring circus. The seats are comfortable and the pavilion heated. We are prepared for a record crowd. It is my sincerest hope that we have one. Admission, food, and beverages free. For Further Information and Catalog, write

• • •

**Frank Duffy** Route 2, Box 296 **Longmont, Colorado**

Auctioneers—COL. ROY JOHNSTON and COL. BILL HAGEL

MAURICE BONEY for the Aberdeen-Angus JOURNAL

Duffy's ANGUS FARMS

Entry, calved 1-9-52; sire, Revolere of V. H. 1263943; Le Roy Moeckley, Polk City, Iowa ..... 100.00

Entry, calved 4-26-52; sire, Earl Eric Bandolier 88th 1292902; D. F. Larrick, Clarion, Iowa ..... 120.00

Entry, Ben Arends, Blairsburg, Iowa ..... 135.00

Entry, Ahren Madden, Alden, Iowa ..... 185.00

Entry, Weinrich, Brother, Pierce, Neb. ..... 200.00

Entry, L. M. Stacey, Mooreland, Iowa ..... 210.00

**BULL CALVES:**

Entry, Dr. M. J. McVay, Lake City, Iowa ..... 450.00

Entry, Ames-Knutson, Ames, Iowa ..... 320.00

Entry, Weinrich & Buckin, Pierce, Nebraska 220.00

**COWS:**

Eileenmere of Sterling 9th 757120, calved 11-4-43; sire, Black Grenadier 2d 588009; Lloyd Lust, Reasnor, Iowa ..... 610.00

Sterling's Lass 18th 832927, calved 10-17-44; sire, Black Grenadier 2d 588009; F. M. Finkbine, Storm Lake, Iowa ..... 385.00

Grenadier Rose 871323, calved 4-11-45; sire, Black Grenadier 2d 588009; McKenzie Angus, Colbert, Georgia ..... 410.00

Sterling's Blackcap Lassie 940832, calved 1-6-46; sire, Black Grenadier 2d 588009; John Condon, Barnum, Iowa ..... 500.00

Black Lady of Sterling 4th 991366, calved 1-17-47; sire, Black Grenadier 2d 588009; Winslow Stark, Webster City, Ia. ..... 1000.00

Bell of Sterling 2d 1011445, calved 4-12-47; sire, Black Grenadier 2d 588009; Hess and Woods, Spencer, Iowa ..... 500.00

Sterling's Aberdeen Lass 1067407, calved 8-1-47; sire, Black Grenadier 2d 588009; C. D. Thornson, Fort Dodge, Iowa ..... 485.00

Sterling's Polka Dot 1137057, calved 6-1-48; sire, Black Grenadier 2d 588009; C. D. Thornson, Fort Dodge, Iowa ..... 425.00

Molly of Sterling 10th 1137060, calved 7-6-48; sire, Glendale's Grenadier 2d 1013-802; Lloyd Lust, Reasnor, Iowa ..... 500.00

Queen of Sterling 20th 1137071, calved 9-24-48; sire, Black Grenadier 2d 588009; O. F. Harris, Iowa Falls, Iowa ..... 500.00

Grenadier's Lady 1077844, calved 10-28-47; sire, Black Grenadier 400th 882802; Le Roy Moeckley, Polk City, Iowa ..... 600.00

Beulah May 14th of Sterling 1097902, calved 4-1-48; sire, Black Grenadier 400th 882802; McKenzie Angus, Colbert, Georgia 425.00

Molly of Sterling 11th 1191536, calved 5-30-49; sire, Black Grenadier 500th 1011-444; Dr. M. J. McVay, Lake City, Ia. ..... 450.00

Blackcap Lady 4th of Sterling 1100719, calved 5-2-48; sire, Black Grenadier 400th 882802; McKenzie Angus, Colbert, Ga. ..... 480.00

Miss Tarkio 790th 533565, calved 7-20-37; sire, Earle Tarkio 129th 455541; Ben Studer, Wesley, Iowa ..... 500.00

Eileenmere of Sterling 10th 615009, calved 3-7-40; sire, Coe's Eileenmere 521174; R. G. Moody, Osage, Iowa ..... 470.00

Blackcap Eppie 627487, calved 9-26-40; sire, Epponian of Rosemere 11th 508827; Hess and Woods, Spencer, Iowa ..... 610.00

Miss Burgess of Woodcote 27th 607179, calved 12-18-40; sire, Emperor 2d of Woodcote 525774; McKenzie Angus, Colbert, Georgia ..... 350.00

Blackcap of Sterling 4th 821242, calved 6-20-44; sire, Blackcap Tarkio 869th 563-844; Dr. M. J. McVay, Lake City, Iowa ..... 450.00

Pride of Douglasdale 37th 895022, calved 9-3-44; sire, Pridemere of Douglasdale 157th 552936; Conrad Lundquist, Stanhope, Ia. ..... 550.00

Blackbird of Douglasdale 472d 895031, calved 9-30-44; sire, Pridemere of Douglasdale 157th 552936; McKenzie Angus, Colbert, Georgia ..... 500.00

Blackcap Empress F. 10th 928844, calved 4-5-46; sire, Ethelda E.'s Juana 2d 775-220; Mr. & Mrs. Robert J. Thomas, Vail, Iowa ..... 500.00

Littleton's Erica 2d 932158, calved 4-29-46;


HAMPSHIRE
The UNIVERSAL Sheep

Add a flock of profitable HAMPSHIRE SHEEP to your livestock program because rapid growth, early maturity, and weight all count when you have market lambs to sell.

BREEDERS LIST AND LEAFLET, FREE.

American Hampshire Sheep Association
72A Woodland Avenue Detroit, Michigan

MOST EFFICIENT HUMANE TATTOO DEVICE KNOWN

Dr. Barger's
TATTOOING GUN
Backed with 3 YEARS of Testing by Veterinarians

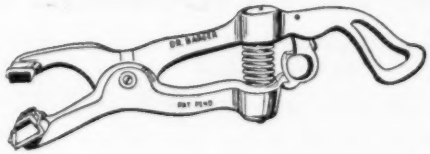


Slotted Needles *Eliminates Hand Rubbing of Ink into Ear*

Just cover sponge rubber pad and base of needles with ink, compress spring, position on ear and pull trigger. INSTANT ACTION drives needles into ear, injects ink for permanent mark. POWER SPRING retracts needles leaving animal FREE. You may use any good liquid or semi-liquid tattooing ink.

Action So Swift *You can Tattoo Cattle without Restraint*

Ruggedly built of high tensile aluminum alloy. Non-corrosive needles are SLOTTED for ample ink carrying capacity. Gun takes up to four 5/8 inch letters or numerals.

Prices:
Dr. Barger's Gun.....$12.00
Letters or numerals, each..... .50

Order Now:
Send check or money order. . . . We pay postage. Send COD you pay postage and COD charges.

The Barger Livestock Identifier Co.
c/o ABERDEEN-ANGUS JOURNAL P. O. Box 238 WEBSTER CITY, IOWA

BERKSHIRES
1950 International Carlot Champions
10th time in 12 years
—and more carcass championships in past 25 years than all other breeds, combined

Raise Berkshires (the lean-meat breed) for more profit, excellent mothers, lower feed costs . . . their passion for foraging saves up to 30% on feed . . . in 3 years of college tests (dry lot) showed 100 lbs. gain on 300 lbs. feed.

FREE SAMPLE COPY
"Berkshire News" Monthly

There's tremendous demand for Berkshires! Write for details and names of nearest breeders.

AMERICAN BERKSHIRE ASSN.
601 W. MONROE ST. • SPRINGFIELD, ILLINOIS

# *Now Available*

**Buy Supplies and Aberdeen-Angus Novelties Available from this office as described below. All good quality merchandise of approved design. Order today.**

ALL PRICES ARE POSTPAID—(ADD 2% SALES TAX IN IOWA)

**Address: Aberdeen-Angus Journal,** P. O. Box 238 **Webster City, Iowa**

## Pedigrees

A complete 5-generation pedigree made up at the ABERDEEN-ANGUS JOURNAL office. Send name and number of your bull or cow together with date of calving and name and number of sire and dam.

We will supply pedigree complete with family name typewritten on sheet to fit your 4 3/4 x 9 binder.

Pedigrees are neatly done, prompt and accurate by experienced personnel.

Write us your needs today. Address above.

**Pedigree Specialists for Fifty Years**

**PEDIGREES.....$1.00 Each**

## Barn Record Pads

**For Service Dates and Calving Dates**

***Write it Down as it Happens!***

**(You can transfer it to permanent records later)**

Pad of twenty-five strong manila printed slips, 3½x5 inches, punched for hanging on nail in barn. Space for name of cow, chain number and tattoo, breeding date and bull bred to. Space for sex of calf, date dropped, tattoo marks and signature of herdsman or owner.

**Price each pad.....25c postpaid**

## Truck Door Decals

**(Picture below, reduced size)**

**EASY TO APPLY**
**14 INCHES IN DIAMETER**
**CEMENT APPLIED**
**WEATHER RESISTANT**

In pairs, one facing left, one right, for use on truck doors. Simple to apply. Full directions supplied. Also useful for

**SHOW BOXES**
**BARN DOORS**
**ROADSIDE SIGNS**
**POSTERS**

**Price (Pairs, unbroken).....$3.00**

## POCKET SIZE Herd Record Book POCKET SIZE

**Complete with 50 Record Sheets**

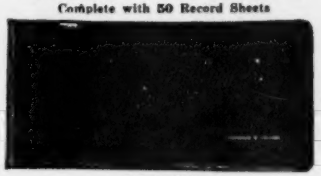

**THE BINDER**

Metal Rings. 4¾x9 inches and is made of a heavy imitation leather and should last a good many years. Available for immediate delivery with no gold stamping. Allow six to eight weeks for own or farm name in gold on front cover. No extra charge.

**RECORD SHEETS**

50 pedigree-production record sheets are included. The front of the sheet is for the extended pedigree of the animal, and the back is for the record of the produce of the animal. Additional sheets obtainable.

**Record Book and Filler.....$2.00**
**Extra Filler Sheets per 100.....1.50**
**Record Book—Large 1½ inch Rings—no filler, no gold stamping.....3.25**

**CATTLE RECORD FILE**

**4 x 8 inch Binder and 50 Envelopes**

**PRICE $2.00**

**Envelopes printed front and back punched to fit binder. Your name FREE in Gold Letters on binder.**

## Roadside Signs.....Write for Literature

## Banquets - Parties - Picnics - Field Days

**Dress up your party tables with these attractive Aberdeen-Angus Napkins, Doilies and Stickers. Napkins and doilies printed in three colors, bull head and wording "Aberdeen-Angus—The Supreme Beef Breed" in BLACK, opposite corners contain a blossoming Thistle in GREEN and PURPLE. Stickers in one color only, may be used for invitations, place cards, to put on candles, glassware, paper plate rims, etc. Offered in these two complete matched sets as follows:**

**BANQUET & FIELD DAY SIZE.....$6.50**

200 Dinner Size Napkins
200 Cocktail Napkins
20 Six inch doilies
200 gummed stickers

**PARTY & DINNER SIZE.....$4.25**

100 Dinner Size Napkins
100 Cocktail Napkins
10 Six inch doilies
100 gummed stickers

**(Prices on request for larger numbers or individual items wanted.)**

**(Doily illustrated at left)**

## *Aberdeen-Angus* Tie Clasps and Pins

Features Aberdeen-Angus head design in silver. Designed by B. J. Kesl, Baker, Oregon. Tie Clasps for men, pin design for ladies. Beautiful gift item.

**Price—$6.00 incl. excise tax.**

## Stationery

**Neat, Attractive Stationery made up in quantities of 250, 500, 1000 or more on good quality bond paper. One or more colors of ink. At right is shown one of our stock head cuts available for your use on letter-heads only without extra charge. Stationery with or without cuts.**

**Advertise your Farm and Herd with Good Stationery**

**Write for Samples and Prices.**

## Order Today From Address Above

★ **Dana Premium Marker**

made in our own shops..engraved to your order

★ **Dana Strap Tags**

and fine straps from our own leather shop

**Dana Doubleplate Chain ★**

Dana's Catalog has been the standard reference on breeders' specialties for almost 100 years . . . show blankets, show halters, cattle markers, insemination supplies.

C. H. Dana Company
Established 1861
Hyde Park 7, Vermont

★ **Send for the new Dana Catalog**

sire, Anoka Bandolier of Robinwood 724-064; A. W. Lander, Ogden, Iowa ..... 620.00

Erica Maid of Ben-Ard 908384, calved 6-3-46; sire, Revolution Blue Boy 7th 748975; Bernard Arends, Williams, Iowa ..... 440.00

Littleton's Erica Estelle 932160, calved 9-10-46; sire, Anoka Bandolier of Robinwood 724064; Dr. M. J. McVay, Lake City, Iowa ..... 390.00

Miss Burgess Bell R. O. 986263, calved 11-29-46; sire, Mercury of Romeo Orchards 795668; Dr. M. J. McVay, Lake City, Ia... 500.00

Littleton's Belle 2d 1136666, calved 2-18-48; sire, Anoka Bandolier of Robinwood 724064; Dr. M. J. McVay, Lake City, Ia... 410.00

Littleton's Eliqueen 6th 1136667, calved 2-23-48; sire, Anoka Bandolier of Robinwood 724064; Dr. M. J. McVay, Lake City, Iowa ..... 500.00

Baron's Blackcap Elena 1104449, calved 3-21-48; sire, Elena's Baron 2d 910939; Bernard Arends, Williams, Iowa ..... 400.00

Littleton's Eileen 1136670, calved 6-17-48; sire, Earl Eric Bandolier 66th 845674; Dr. M. J. McVay, Lake City, Iowa ..... 400.00

Littleton's Delores 1136671, calved 6-19-48; sire, Earl Eric Bandolier 66th 845674; Dr. M. J. McVay, Lake City, Iowa ..... 400.00

Erica Maid of Seward 1211551, calved 5-30-49; sire, Eileenmere of Last Hope 996-732; Dr. M. J. McVay, Lake City, Iowa.... 470.00

Miss Tarkio 1018th 550121, calved 5-15-38; sire, Tarkio Blackcap 229th 467382; Hess and Woods, Spencer, Iowa ..... 300.00

Blackcap Bell of Sterling 580835; calved 2-23-39; sire, Blethen Burgess 519486; Ames and Knutson, Ames, Iowa ..... 500.00

Pride 10th of Great Oaks 732318, calved 5-28-43; sire, Sir Erichoe 526855; Lloyd Lust, Reasnor, Iowa ..... 500.00

Quality Blackcap Eppie 2d 825929, calved 4-25-44; sire, Epponian of Rosemere 11th 508827; F. M. Finkbine, Storm Lake, Ia... 510.00

Lady Marshall of Sterling 823173, calved 5-12-44; sire, Earl Tarmarshall 1953d 665-801; Hess and Woods, Spencer, Iowa ..... 370.00

Blackbird of T. O. 2d 789715, calved 6-25-44; sire, Revemere of Wheatland 24th 631860; Lloyd Lust, Reasnor, Iowa ..... 500.00

Lady Janettie 914971, calved 2-10-46; sire, Sir Elba B. 765815; Dr. M. J. McVay, Lake City, Iowa ..... 500.00

Ballinda Jilt H. B. D. 974283, calved 4-29-45; sire, Eileenmere 7th of Good Hope 640321; Frank Taylor, Avalon, Wis..... 950.00

Jill of Black Label 987914, calved 6-30-46; sire, Bing of Rannagulzion 887167; Ben Studer, Wesley, Iowa ..... 1450.00

Miss Revolution R. O. 1043765, calved 4-10-47; sire, Blackcap Bardolier G. R. 12th 88-1433; McKenzie Angus, Colbert, Ga..... 470.00

Burgess Belle 47th 1043770, calved 10-28-47; sire, Blackcap Bardolier G. R. 12th 881433; C. D. Thornson, Fort Dodge, Ia. 510.00

Littleton's Erica 4th 1136669, calved 6-9-48; sire, Earl Eric Bandolier 66th 845-674; McKenzie Angus, Colbert, Ga..... 450.00

Cedar Dell of Parklawn 1125617, calved 7-7-48; sire, Bar Beau of Hillside 914944; Winslow Stark, Webster City, Iowa ..... 510.00

Erica Lady R. O. 2d 1170329, calved 8-20-48; sire, Blackcap Bardolier G. R. 12th 881433; Dr. M. J. McVay, Lake City, Ia... 400.00

Blackcap Empress of Seward 1271996, calved 3-18-50; sire, R. A. S. Bandolier 5th 1123687; McKenzie Angus, Colbert, Ga... 400.00

Revolution Amanda 2d 1416184, calved 2-1-51; sire, R. A. S. Bandolier 5th 1123687; Frank Taylor, Avalon, Wisconsin ..... 400.00

Littleton's Erica Eloa 4th 1467861, calved 4-5-51; sire, Sterling's Grenadier 4th 940-838; McKenzie Angus, Colbert, Ga..... 360.00

Littleton's Erica 8th 1467863, calved 4-7-51; sire, Sterling's Grenadier 4th 940838; C. D. Thornson, Fort Dodge, Iowa ..... 390.00

# THE ABERDEEN-ANGUS JOURNAL

DEDICATED EXCLUSIVELY TO THE ... WORLD'S GREATEST BEEF BREED

R. H. HAHNE, EDITOR
GAY QUAMMEN, ADVERTISING MANAGER
JEAN BRANDRUP, BUSINESS MANAGER
COLIN KENNEDY, MANAGING EDITOR
GEORGE VEST, JUNIOR EDITOR
JAMES DUNLAP, ASSISTANT EDITOR

808 DES MOINES STREET -- PHONE 1000
WEBSTER CITY, IOWA

## Stationery for Aberdeen-Angus Breeders:

Neat, attractive stationery made up in quantities of 250, 500 or 1000 letterheads and envelopes in regular sizes, on Nekoosa Bond paper, at the following prices:

| | | One Color | Two Colors |
|---|---|---|---|
| 250 | Letterheads and No. 6 ¾ Evelopes | $ 9.50 | $18.00 |
| | Letterheads and No. 10 Envelopes | 10.10 | 18.60 |
| 500 | Letterheads and No. 6 ¾ Envelopes | 12.60 | 21.10 |
| | Letterheads and No. 10 Envelopes | 13.56 | 22.06 |
| 1000 | Letterheads and No. 6 ¾ Envelopes | 18.60 | 28.60 |
| | Letterheads and No. 10 Envelopes | 20.34 | 30.34 |

Your choice of ink colors to be used—Also choice of 7½x10½" or 8½x11" letterheads. No. 6¾ envelopes for three folds or stationery; No. 10 envelopes for two folds.

### NEKOOSA BOND STATIONERY ONLY

| Size | 250 | 500 | 1000 | Each Add'l 1000 Add |
|---|---|---|---|---|
| 8½x11 (1 color) | $ 5.82 | $ 7.26 | $ 9.90 | $ 4.50 |
| 8½x11 (2 color) | 10.07 | 11.51 | 14.15 | 7.00 |

### NEKOOSA BOND ENVELOPES ONLY

| Size | 250 | 500 | 1000 | Each Add'l 1000 Add |
|---|---|---|---|---|
| No. 6¾ (1 color) | $ 3.68 | $ 5.34 | $ 8.70 | $ 6.60 |
| No. 6¾ (2 color) | 7.93 | 9.59 | 13.70 | 9.10 |
| No. 10 (1 color) | 4.28 | 6.30 | 10.44 | 7.98 |
| No. 10 (2 color) | 8.53 | 10.55 | 15.44 | 10.48 |

Head Cuts Available For Illustrating Your Letterheads

ADDRESS

**Aberdeen-Angus Journal, Webster City, Iowa**

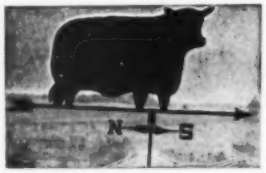


## Aberdeen-Angus Weathervane

## Attractive - Practical Durable

This is the weathervane you want for your farm. Made of black enameled steel, the Angus is 15" high and 22-3/4" long. We are offering these complete, for only $20.00 while our present supply lasts. Order yours now, F. O. B. Send check or money order with your order to Box 238, Webster City, Iowa.

NO C.O.D.'S PLEASE

**The Payne Tool and Engineering Company**

c/o ABERDEEN-ANGUS JOURNAL P. O. Box 238 Webster City, Iowa

FOR CRIMPING OATS or CRACKING CORN —WHEAT—BARLEY or OTHER GRAINS

**The Allen Grain Buster**

CAN'T BE BEAT

Built to do a better job
Built to stand up under heavy use.

Used and Recommended by the greatest Breeders and Showmen in fitting show cattle.

CHECK THESE ADVANTAGES

★ Sixty bushels corn per hour with one horse power motor on 110 volt circuit.
★ Greater capacity with larger motor, pulleys, etc.
★ Lever changes from fine to coarse or for different grains—no tools required.
★ Ball bearing construction—Aluminum hopper.
★ Hardened steel cylinders—not plated.
★ Magnetic hopper for removing nails and metal—to protect machine and your livestock.

Write for pamphlet giving complete information and list of nationally known users.

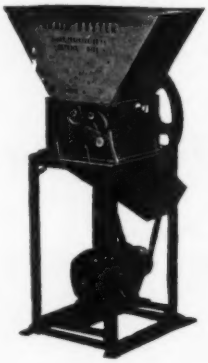

**Allen Engineering Co.**

463 YORK STREET DETROIT 2, MICHIGAN

## GRAHAM SCHOOL

A SCHOOL FOR CATTLEMEN
ONLY SCHOOL OF THE KIND

We guarantee to teach the progressive cattlemen how to accomplish the following or his money back: How to make many barren cows breed, control abortion, deliver calves, remove afterbirths, artificial insemination, diagnose pregnancy, keep cows breeding, keep bulls breeding, disease prevention, have clean healthy udders and a thorough working knowledge of the reproductive organs.

Write or Wire for Catalog

GRAHAM SCIENTIFIC BREEDING SCHOOL

**School Held Five Days**
8:30 TUESDAY MORNING
TILL SATURDAY NIGHT

1952

Orlando, Fla., Hotel Fort Gatlin, Aug. 26-30
Columbia, S. C., Hotel Wade Hampton, Sept. 2-6
Jackson, Miss., Hotel Edwards, Sept. 9-13
Hutchinson, Kans., Hotel Stamey, Sept. 30-Oct. 4
Gunnison, Colo., Hotel Allen, Oct. 7-11
Ogden, Utah, Hotel Ben Lomond, Oct. 14-18
Moncton, N. B., Canada, Hotel Brunswick, Nov. 4-8
Burlington, Vt., Hotel Vermont, Nov. 11-15
Allentown, Pa., Lehigh Valley Co-Operative Farmers, Hotel Americus-Headquarters, Nov. 18-22
Houston, Tex., Hotel Rice, Dec. 9-13
Oklahoma City, Okla., Hotel Huckins, Dec. 16-20

1953

Richmond, Va., Hotel John Marshall, Jan. 6-10
Wheeling, W. Va., Hotel Windsor, Jan. 13-17
Chicago, Ill., Hotel Maryland, Jan. 20-24
Niagara Falls, N. Y., Hotel Temperance, Feb. 10-14
Toledo, Ohio, Hotel Lorraine, Feb. 17-21
La Crosse, Wis., Hotel Stoddard, Feb. 24-28
Sheridan, Wyo., Hotel Crescent, Mar. 17-21
Portland, Ore., Hotel Multnoman, Apr. 7-11
Sacramento, Calif., Hotel Sacramento, Apr. 14-18
Riverside, Calif., Hotel Mission Inn, Apr. 21-25

**Graham Scientific Breeding School**

FRANK B. GRAHAM, Manager

216 East 10th St. Kansas City 6, Missouri


Littleton's Belle 4th 1467865, calved 4-10-51; sire, Sterling's Grenadier 4th 940838; C. D. Thornson, Fort Dodge, Iowa ..... 400.00
Littleton's Queen 5th 1467866, calved 4-13-51; sire, Sterling's Grenadier 4th 940838; R. G. Moody, Osage, Iowa ..... 350.00
Littleton's Maid 6th 1467867, calved 4-19-51; sire, Sterling's Grenadier 4th 940838; Frank Taylor, Avalon, Wisconsin ..... 390.00
Littleton's Erica 7th 1467869, calved 4-23-51; sire, Sterling's Grenadier 4th 940838; McKenzie Angus, Colbert, Georgia ..... 370.00
Littleton's Loganette L. 11th 1467870, calved 4-24-51; sire, Sterling's Grenadier 4th 940838; Airell R. Clark, Belmond, Iowa ..... 395.00
Erica Maid of Ben-Ard 2d 1416186, calved 5-6-51; sire, R. A. S. Bandolier 5th 1123-687; McKenzie Angus, Colbert, Georgia ..... 300.00
Littleton's Loganette L. 10th 1467872, calved 5-29-51; sire, Sterling's Grenadier 4th 940838; McKenzie Angus, Colbert, Ga. ..... 400.00
Erica of Wickwire 1464754, calved 5-26-51; sire, Black Grenadier 401st 1137064; C. D. Thornson, Fort Dodge, Iowa ..... 410.00
Favourite of Wickwire 17th 1464756, calved 6-25-51; sire, Sterling's Grenadier 5th 940836; C. D. Thornson, Fort Dodge, Ia. ..... 410.00
Eline Erica 7th of Wickwire 1464757, calved 7-17-51; sire, Sterling's Grenadier 4th 940838; Frank Taylor, Avalon, Wis. ..... 350.00
Blackcap 23d of Wickwire 1464758, calved 7-19-51; sire, Black Grenadier 500th 101-1444; C. D. Thornson, Fort Dodge, Ia. ..... 410.00
Kinochtry Beauty 2d of Wickwire 1464759, calved 8-1-51; sire, Sterling's Grenadier 4th 940838; McKenzie Angus, Colbert, Ga. ..... 400.00
Blackcap 13th of Wickwire 1464760, calved 8-12-51; sire, Sterling's Grenadier 4th 940838; C. D. Thornson, Fort Dodge, Ia. ..... 400.00
McHenry Blackcap of Wickwire 1464761, calved 8-15-51; sire, Entense Bandolier 735327; John Condon, Barnum, Iowa ..... 235.00
Pride of Aberdeen 9th of Wickwire 1464762, calved 8-16-51; sire, Sterling's Grenadier 4th 940838; McKenzie Angus, Colbert, Ga. ..... 390.00
Blackcap W. 1553106, calved 8-20-51; sire, Entense Bandolier 735327; McKenzie Angus, Colbert, Georgia ..... 370.00
Blackcap 20th of Wickwire 1464763, calved 8-24-51; sire, Sterling's Grenadier 4th 940838; Weinrich & Buckin, Pierce, Neb. ..... 440.00
Miss Burgess 9th of Wickwire 1464764, calved 9-5-51; sire, Blackcap Bardolier G. R. 12th 881433; Dr. M. J. McVay, Lake City, Iowa ..... 370.00
Lively Lady of Wickwire 1464766, calved 9-6-51; sire, King Enfileen's Standard 111-6247; McKenzie Angus, Colbert, Ga. ..... 370.00
Wickwire's Erica 11th, calved 9-15-51; sire, Entense Bandolier 735327; McKenzie Angus, Colbert, Georgia ..... 280.00
Entry, calved 4-21-52; sire, Revolere of V. H. 1263943; Bernard Arends, Williams, Iowa ..... 250.00
Entry, calved 4-26-52; sire, Earl Eric Bandolier 88th 1292902; Frank Taylor, Avalon, Wisconsin ..... 185.00
Entry, calved 2-9-52; sire, Revolere of V. H. 1263943; Frank Taylor, Avalon, Wis. ..... 170.00
Wickwire Blackcap Girl 1501277, calved 11-27-51; sire, Black Grenadier 401st 1137-064; Ben Arends, Blairsburg, Iowa ..... 345.00
Grenadierette 1549653, calved 11-28-51; sire, Sterling's Grenadier 5th 940836; McKenzie Angus, Colbert, Georgia ..... 260.00
Wickwire's Janet 1505829, calved 12-1-51; sire, Whitney Prince 18th 970889; McKenzie Angus, Colbert, Georgia ..... 270.00
Entry, Carl Nelson, Ellsworth, Iowa ..... 275.00
Entry, Carl Nelson, Ellsworth, Iowa ..... 275.00
Entry, Carl Nelson, Ellsworth, Iowa ..... 275.00
Entry, Carl Nelson, Ellsworth, Iowa ..... 260.00
Entry, Carl Nelson, Ellsworth, Iowa ..... 260.00
Entry, Cora S. Hale, Ft. Dodge, Iowa ..... 225.00
Entry, Eddie Weinrich, Plain View, Neb. ..... 240.00
Entry, Ray Thompson, Ellsworth, Iowa ..... 125.00

THURSDAY
NOVEMBER 20th
7:00 p. m. Standard

# The Sale of the Stars

November 20—Judging starts 8 a. m. Sale of Stars 7 p. m.
November 21—8 a. m. Completion of Judging.

—AT THE—
Royal Winter Fair
Toronto, Canada

In addition to the three bulls shown below, female entries to date include: A Blackcap Bessie and a Georgina from Edwards Bros., a Blackcap Empress and a Morning Call from Jake Kohler, a Barbara Rose and 2 Blackcaps from Carr Hatch, a Witch from A. McKinnon, a Portlethen Lucy from Otto Zimmerman, an Erica from King Haven Farm, a Zara and 2 Blackbirds from Rossellen Farms, a Pride from Colbeck Bros., 2 Blackcaps from Don Head, and the selection of Stars is by no means completed at time of going to press.

**Plan to Attend Canada's Premier Show and Sale**

SELLING

**Georgina of Anoka 14th**
By Prospectmere.

SELLING

**Anokamere 20th**
Grand Champion, Western Fair London, Clinton and Strathroy 1952.

SELLING

**Blackcap Bessie of Anoka 15th**
By Prince Bandolier 7th.

SELLING

| | |
|---|---|
| Hideaway Black Prince (108430) 1269760 | R. L. S. Black Prince (87716)<br>Duwalke Zara 3d (813700) |
| Blackcap Empress of Arva (105433) | Prince Bandolier 7th (80652)<br>Blackcap Empress of Mossbank |

**Black Prince of Woodslea 3d**
First Summer Yearling 1952 C. N. E.

**Make Your Reservations Now It is not too early!**

SELLING

**Blackcap of Anoka 18th**
By Anokamere 10th.

SELLING

**Bandolier of Anoka 79th**
Reserve Grand Champion, London Champion Show 1952.

## What About the Embargo?

If the embargo is not lifted before sale time, arrangements can be made with consignors to hold purchases by U. S buyers until shipment can be made.

*Apply for Catalog and Reservations to:*

HAYS FARMS, Ltd., Sale Managers
Box 64 Oakville, Ontario, Canada
Phone: Oakville 1308

The Ranchmaster Bracket Sign

MANY USES FOR THIS SIGN: GATES, BARNS, CROSS ROADS, SHOWS, SALES

IDENTIFIES BREED FARM AND OWNER — Sign with bracket ..... $22.00 ea. — Sign only ..... $19.00 ea.

DOUBLE FACE—MADE ON TEMPERED MASONITE ABSOLUTELY WEATHERPROOF.

Ranchmaster Truck Sign

Complete TRUCK IDENTIFICATION

ATTRACTIVE DESIGN AND COLOR—MADE ON TEMPERED MASONITE DURABLE AND WEATHERPROOF.

FARM OR RANCH NAME, YOUR NAME, TOWN-STATE — 2 SIGNS ..... $19.50 pr. — 1 SIGN ..... 11.00 ea. Single face only

Ready to install with 6 sheet metal screws—on truck doors, bodies, etc.

STOCK SIGNS

We have a stock sign for every need — A postcard will bring FREE complete information.

4½" x 10" BAKED ENAMEL ON METAL DIE CUT ROUNDED CORNERS HOLES IN EACH CORNER—ATTRACTIVE COLORS.

ORDER BY SIGN NUMBER

OTHER WORDINGS 4½" x 10" SIGNS

| | | |
|---|---|---|
| 11. Apply at Office | 21. Please Close Gate | |
| 12. Entrance | 22. Private | |
| 13. Exit | 23. Private Road | |
| 14. Keep Out | 24. Toilet | |
| 15. No Smoking | 25. Fire Horn | |
| 16. Ladies | 26. No Trespassing | |
| 17. Men | 27. Office | |
| 18. Keep Gate Closed | 28. No Fishing | |
| 19. No Hunting | 29. Posted Keep Out | |
| 20. Please Flush Toilet | 30. No Dumping | |

PRICES
1 Sign ... $0.90 ea.
6 Signs ... .85 ea.
9 Signs ... .74 ea.
12 Signs ... .68 ea.

The ABERDEEN-ANGUS JOURNAL
Webster City, Iowa
P. O. Box 238


## Blacks in the Delta Country

(Continued from page 50)

the Roy Meier herd at Jackson, Missouri, which is not too far north. There were five cows in this purchase. One of the herd bulls being used is owned in partnership with Roy Meier—M. A. F. Bandolier. This good breeding bull is a grandson of Bandolier of Anoka.

More recently, at the 1952 Penney & James sale, the new Missouri herd secured Homeplace Eileenmere 268th. He is a senior yearling son of "487th" out of a Master Bell Boy dam.

The cow herd consists of representatives of the Zara, Ballindalloch Georgina, Gammer McHenry Barbara, Juana Erica, Bandy Maid Miss Burgess, Queen Mother, Pride and Blackbird families.

With the cow herd increasing more land is being put into pasture and hay crops. Forage standby is fescue and ladino clover. In this country both crops do unusually well and last year one pasture averaged one head per acre for the year. Part of the Kentucky 31 fescue acreage serves double-duty—furnishing both feed and seed. Around 200 acres of fescue is combined each year. Last year 350 pounds of seed was taken per acre. After this June harvest the crop is pastured. Some of the land not only yields seed and pasture but is also cut for hay—making three crops a year.

This production is not achieved on marginal land but land which will produce a bale of cotton per acre, 70 to 80 bushels of corn or 35 to 40 bushels of soy beans per acre.

The Taylor Brothers are not cattle hobbyists but practical farmers and cattlemen. Their success with corn, cotton and soy beans has been achieved with good seed and good management. They figure their Doddie success will have to come the same way and they are building accordingly.

## Top Display of Cattle

(Continued from page 54)

Prince 90th of S. A. F., Simon Angus Farm; 5—Eileenmere 1142d, J. Garrett Tolan Farms; 6—Black Knight 52d of A. V., Angus Valley Farms; 7—Homeplace Eileenmere 303d, Penney and James; 8—Bradolier 93d, F. M. Bradley & Sons; 9—Eileenmere 1145th, J. Garrett Tolan Farms; 10—Erica's Eileenmere 43d A. A., Henry Tegtmeir, Jr.; 11—Hyland Page, Jennings Bros.; 12—Bar Prince of Eri-Son's, Earl Hullinger & Sons; 13—Prince 216th of Shady Lane, Shady Lane Farms; 14—Elapis Bellmere, Clement Bros.; 15—Eileenmere Bandolier Greel 4th, Russ Vanderkoik.

**Summer Yearling Bulls (20 shown):** 1—Prince TT 2d, Simon Angus Farm; 2—B. P. R. Prince Envious, Blackpost Ranch; 2—Ever Prince 171st of Sunflower, Sunflower Farms; 4—Everbest Prince 100th of S. A. F., Simon Angus Farm; 5—Ever Prince 15th of Sunflower, Sunflower Farm; 6—Prince Cloverly 412th, Cloverly Stock Farms; 7—Homeplace Eileenmere 319th, Penney & James; 8—Prince 146th of Shady Lane, Shady Lane Farms; 9—Eric Burgess of SF, Sunny Farms; 10—Black Peer of Red Oak 12th, Red Oak Farms; 11—Pleasant Valley Black Bay, John M. Sheets; 12—Bandolier Repeater G. L., O. A. Cooper Co.; 13—Proudmere, Wayland Hopley Farms; 14—Entry, Wayland Hopley Farms; 15—Bellemere R. A. F. 14th, Burt A. Randall.

**Senior Bull Calves (17 shown):** 1—Homeplace Eileenmere 374th, Penney and James; 2—Homeplace Eileenmere 375th, Penney and James; 3—B. P. R. Eileenmere 1271st, Blackpost Ranch; 4—Black Knight 86th of A. V., Angus Valley Farms; 5—El Proudmere, Wayland Hopley Farms; 6—Bandoliermere, J. Garrett Tolan Farms; 7—Bradolier 137th, F. M. Bradley & Sons; 8—Black Knight 135th of A. V., Angus Valley Farms; 9—Revolution Mere RH 52d, Rex M. Harmon & Sons; 10—Randall's Bellemere 13th, Burt A. Randall; 11—Eileenmere Lar, Goose Creek Farms; 12—Prideman of Awoi 22d, John M. Sheets; 13—Eileenmere A. A. 45th, Henry Tegtmeier, Jr.; 14—Black Peer of Red Oak 50th, Red Oak Farms; 15—Eileenmere McK 8th, J. F. McKenny & Sons.

**Junior Bull Calves (9 shown):** 1—Black Knight 98th of A. V., Angus Valley Farms; 2—Bradolier 141st, F. M. Bradley & Sons; 3—Peer 152d of S. A. F., Simon Angus Farms; 4—Black Peer of Red Oak 23d, Red Oak Farms; 5—Elban of Awoi 11th, John M. Sheets; 6—Black Bar Lad 2d, Wayland Hopley Farms; 7—Meredith Black Bandolier, Roy R. Henry & Sons; 8—Eileenmere McK. 14th, J. F. McKenny & Sons; 9—Bandolier Pride Box 21st, Harold Logan.

**Senior Champion Bull**—Eileenmere 1550th, J. Garrett Tolan Farms.

**Reserve Senior Champion Bull**—Homeplace Eileenmere 183d, Penney and James.

**Junior Champion Bull**—Prince TT 2d, Simon Angus Farm.

**Reserve Junior Champion Bull**—Homeplace Eileenmere 374th, Penney and James.

**Grand Champion Bull**—Eileenmere 1550th, J. Garrett Tolan Farms.

**Reserve Grand Champion Bull**—Prince TT 2d, Simon Angus Farm.

**Five Bulls Any Age (8 shown):** 1—Penney and James; 2—Angus Valley Farms; 3—J. Garrett Tolan Farms; 4—F. M. Bradley & Sons; 5—Simon Angus Farm; 6—John M. Sheets; 7—Wayland Hopley Farms; 8—J. F. McKenny and Sons.

**Three Bulls Any Age (13 shown):** 1—Angus Valley Farms; 2—Penney and James; 3—Simon Angus Farms; 4—F. M. Bradley & Sons; 5—Penney and James; 6—Wm. Drahota; 7—Shady Lane Farms; 8—Red Oak Farms; 9—John M. Sheets; 10—Henry Tegtmeier, Jr.; 11—Wayland Hopley Farms; 12—Burt A. Randall; 13—J. F. McKenny & Sons.

**Two Bulls Any Age (19 shown):** 1—Penney and James; 2—Angus Valley Farms; 3—Penney and James; 4—F. M. Bradley & Sons; 5—Blackpost Ranch; 6—Simon Angus Farms; 7—Sunflower Farms; 8—Wm. Drahota; 9—Shady Lane Farms; 10—Wayland Hopley Farms; 11—Red Oak Farms; 12—Henry Tegtmeier, Jr.; 13—John M. Sheets; 14—Sunny Farms; 15—Entry, Hoelscher Bros.

COWS:

**Two Year Old Heifers (12 shown):** 1—Pride Parade 2d, J. Garrett Tolan Farms; 2—Homeplace Queen Mother 40th, Penney and James; 3—A. V. Erica 21st, Angus Valley Farms; 4—Homeplace Bal. Blackbird 18th, Penney and James; 5—Elbina 34th of Bradley, F. M. Bradley & Sons; 6—Barbaramere 45th, J. Garrett Tolan Farms; 7—Peggy O. of Shady Lane, Shady Lane Farms; 8—Miss Burgess Nau 6th, Nau's Angus Farm; 9—Missouri Barbara of G. V. 16th, Red Oak Farms; 10—Miss Bandolier Jane B., John M. Sheets; 11—Revolution's Ravenlox Lass 50th, Nye Farms; 12—Emma E. of Shell Creek 30th, F. J. Bergt & Son.

**Senior Yearling Heifers (19 shown):** 1—Homeplace Eisanerica 49th, Penney and James; 2—Homeplace Killerica 5th, Penney and James; 3—Blackcap Bessie 8th of S. A. F., Simon Angus Farms; 4—Miss Georgina 44th of Bradley, F. M. Bradley & Sons; 5—Miss


BUILD A PORTABLE MONARCA CALF CREEP

COW - PIG - and HOG-PROOF

Any handy farm hand can build it. Material costs about $55.00. Will have calves approx. 25% heavier at weaning time on full feed. Handles any feed mixture. CAUTION: Do not try to build without plans, as your mistakes will be costly. Plans and material list $4.00.

Capacity 1500 lbs.

MONARCA MANOR FARM, MATTOON, ILL.

Box 133A

# Elburn — Russell — Weiridge

HOMEPLACE EILEENMERE 26th

## Featuring the Get and Services of Two of His Top Sons—

4 outstanding herd bull prospects of serviceable age.

20 cows with calves at side and rebred.

1 open double bred "487th" JILT.

27 granddaughters and grandsons of HOMEPLACE EILEENMERE 26th.

6 cows bred to a son of EILEENMERE 500th.

# Production Sale

## November 17th, 1952

—AT—

## Marycrest Farms, Maloy, Iowa

BANDOLIER 44th of WILTON

## —Also—

2 bulls of serviceable age of BANDOLIER breeding.

20 cows bred to top BANDOLIER bulls.

18 calves sired by BANDOLIER bulls.

Several cows carry BANDOLIER bloodlines.

For Catalogs or Reservations, Write: LOYD OSBURN, Bedford, Iowa

**E. L. Osburn & Son — Mr. and Mrs. H. K. Russell — Guy T. Weir**

OWNERS

Prudence of Sunflower, Sunflower Farms; 6—Earnest Erica M. 2d. J. F. McKenny & Sons; 7—Barbara of Baldwin 25th, John M. Sheets; 8—Blackbird Lassie 6th of Kemmere, Spears Angus; 9—Barbara Nau 8th, Nau's Angus Farm; 10—Bardolier Empress Ravenlox, Nye Farms; 11—Edwina Princess, Blackpost Ranch; 12—Erica 34th of SF, Sunny Farms; 13—Barbara Augusta of Lancroft, Lancroft Farm; 14—Aberfoyle's Pride of Aberdeen, Archie McGregor; 15—Emma E. of Shell Creek 36th, E. J. Bergt & Son.

**Junior Yearling Heifers (24 shown):** 1—Georgina 166th of S. A. F., Simon Angus Farms; 2—Miss Prince Eric of A. V., Angus Valley Farms; 3—Homeplace Burgess 26th, Penney and James; 4—Elbamere T., J. Garrett Tolan Farms; 5—Miss Georgina of R. O. F., Red Oak Farms; 6—Blackcap Spitzer, J. Garrett Tolan Farms; 7—Ballin Jallock Blackbird H. B. 5th, Rex Harmon & Sons; 8—Gammer 12th of Bradley, F. M. Bradley & Sons; 9—Elba 11th of Sunflower, Sunflower Farms; 10—Bonnie of Shady Lane, Shady Lane Farms; 11—Fairview Erica Bandolette 2d, C. H. Thompson; 12—Blackcap Lady 2d of Lad-Or, Lad-Or Farms; 13—Barbara 19th of Goose Creek, Goose Creek Farms; 14—Blackbird 21st of Sunflower, Sunflower Farms; 15—Bardolier Bess Espie, Winslow W. Stark & Mylan & Hansen.

**Summer Yearling Heifers (24 shown):** 1—Queen Marie 22d, Enoch & Bob Johnson; 2—Queen Tolan, J. Garrett Tolan Farms; 3—Homeplace Eisanerica 22d, Penney and James; 4—B. P. R. Erianna Erica 5th, Blackpost Ranch; 5—Blackcap Bessie 178th of S. A. F., Simon Angus Farms; 6—A. V. Coquette 9th, Angus Valley Farms; 7—Karen Grenadier, Wayland Hopley Farms; 8—Elsa Eileenmere of O. R., Lad-Or Farms; 9—Queen Marie 21st, Enoch & Bob Johnson; 10—Elbine 44th of Bradley, F. M. Bradley & Sons; 11—Postelmere Erica of A. C. F., C. H. Thompson; 12—Elga E. P. 2d of Shady Lane, Shady Lane Farms; 13—Maid of Bummers R. H. S., Rex Harmon & Sons; 14—Erica 111th of Sunflower, Sunflower Farms; 15—Blackcap of St. Olaf 3d, John M. Sheets.

**Senior Heifer Calves (22 shown):** 1—Lady Banmere, J. Garrett Tolan Farms; 2—Homeplace Elberica 17th, Penney and James; 3—Homeplace Blue Lady 2d, Penney and James; 4—Blackcap Bradley 12th, F. M. Bradley & Sons; 5—Blackcap Bessie 131st of S. A. F., Simon Angus Farms; 6—Blackbird R.H.S., Rex Harmon & Sons; 7—Entry, Blackpost Ranch; 8—Miss Burgess Proudmere, Wayland Hopley Farms; 9—Elsa Erica of Up-Mar, Karen Upton; 10—A. V. Erica 33d, Angus Valley Farms; 11—Evening Erica of Awoi 2d, John M. Sheets; 12—Bardolier's Erica W. H. B. 8th, J. M. Killpack & Son; 13—Blackbird 291st of Sunflower, Sunflower Farms; 14—Elba 5th of S. F., Sunny Farms; 15—Enchantress M. 19th, J. F. McKenny & Sons.

**Junior Heifer Calves (10 shown):** 1—Blackcap Bessie 252d of S. A. F., Simon Angus Farms; 2—Barbaramere 47th, J. Garrett Tolan Farms; 3—Bummer's Proudmere, Wayland Hopley Farms; 4—R.D.F. Miss Burgess 17th, Red Oak Farms; 5—Elba Bandolier Lassie L. 4th, Harold Logan; 6—Blackcap of Awoi 41st, John M. Sheets; 7—Jillette of Goose Creek Farms; 8—Fairview Bandy Burgess, J. F. McKenny & Sons; 9—Errotte Bandolier Princess 3d, Harold Logan; 10—G. Inky 5th, Wm. Drahota.

**Senior Champion Female**—Homeplace Eisanerica 49th, Penney and James.

**Reserve Senior Champion Female**—Pride Parade 2d, J. Garrett Tolan Farms.

**Junior Champion Female**—Lady Banmere, J. Garrett Tolan Farms.

**Reserve Junior Champion Female**—Homeplace Elberica 17th, Penney and James.

**Grand Champion Female**—Homeplace Eisanerica 49th, Penney and James.

**Reserve Grand Champion Female**—Lady Banmere, J. Garrett Tolan Farms.

**Get of Sire (15 shown):** 1—F. M. Bradley & Sons; 2—Penney and James; 3—Angus Valley Farms; 4—Simon Angus Farm; 5—Penney and James; 6—Sunflower Farms; 7—Shady Lane Farms; 8—Wayland Hopley Farms; 9—John M. Sheets; 10—Sunny Farms; 11—Henry Tegtmeier, Jr.; 12—Red Oak Farms; 13—J. F. McKenny & Sons; 14—Wm. Drahota; 15—Burt Randall.

**Junior Get of Sire (8 shown):** 1—Penney and James; 2—Angus Valley Farms; 3—F. M. Bradley & Sons; 4—Wayland Hopley Farms; 5— J. F. McKenny & Sons; 6—John M. Sheets; 7—Red Oak Farms; 8—Harold Logan.

**Pair of Calves (16 shown):** 1—Penney and James; 2—Penney and James; 3—J. Garrett Tolan Farms; 4—Angus Valley Farms; 5—F. M. Bradley & Sons; 6—Simon Angus Farms; 7—Blackpost Ranch; 8—Red Oak Farms; 9—Wayland Hopley Farms; 10—Rex Harmon & Sons; 11—John M. Sheets; 12—J. F. McKenny & Sons; 13—Henry Tegtmeier, Jr.; 14—John M. Sheets; 15—Wayland Hopley Farms.

**Pair of Females (23 shown):** 1—Penney and James; 2—J. Garrett Tolan Farms; 3—Simon Angus Farm; 4—Angus Valley Farms; 5—Penney and James; 6—F. M. Bradley & Sons; 7—J. Garrett Tolan Farms; 8—Enoch & Bob Johnson; 9—Simon Angus Farm; 10—Rex Harmon & Sons; 11—Shady Lane Farms; 12—Blackpost Ranch; 13—Sunflower Farm; 14—John M. Sheets; 15—Wayland Hopley Farms.

**Pair of Yearlings (15 shown):** 1—Enoch & Bob Johnson; 2—Angus Valley Farms; 3—Blackpost Ranch; 4—Penney and James; 5—J. Garrett Tolan Farms; 6—Simon Angus Farm; 7—F. M. Bradley & Sons; 8—Simon Angus Farm; 9—Sunflower Farms; 10—Sunny Farms; 11—Shady Lane Farms; 12—Wayland Hopley Farms; 13—Wayland Hopley Farms; 14—Burt A. Randall; 15—Russ Vanderkolk.

**Produce of Dam (8 shown):** 1—Angus Valley Farms; 2—Simon Angus Farm; 3—F. M. Bradley & Sons; 4—Percy H. Upton; 5—Sunny Farms; 6—John M. Sheets; 7—John M. Sheets; 8—John M. Sheets.

**Best Ten Head (2 shown):** 1—Penney and James; 2—Angus Valley Farms.


FORT WORTH STOCK SHOW AND RODEO

JANUARY 30 THROUGH FEBRUARY 8 1953

WORLD'S MOST COMPLETE LIVESTOCK EXPOSITION

More fine animals . . . in more classes . . . in world's finest livestock exposition plant. Plan now to exhibit . . . to attend the livestock auctions . . . to see the World's Original Indoor Rodeo.

CLOSING DATES FOR ENTRIES—Livestock, Dec. 15, 1952; Horses, Jan. 8, 1953; Poultry, Jan. 15, 1953. CASH AWARDS OFFERED—Increased to $167,612. Premium List on request.

Future Farmers and Future Home Makers and 4-H Club Boys and Girls SPECIAL DAY Saturday, January 31.

AUCTIONS—Herefords, 9 A.M. Feb. 3; Polled Herefords, 1:30 P.M. Feb. 4; Aberdeen-Angus, 1 P.M. Feb. 5; Hampshire Hogs, 1 P.M. Feb. 5; Steers, Lambs, Barrows, 9 A.M. Feb. 6; Shorthorns, 1 P.M. Feb. 6; Poland Chinas, 1 P.M. Feb. 7.

RODEO—19 Performances, Nights Jan. 30 thru Feb. 8, Mats. Jan. 31 thru Feb. 8. All seats $3 including Adm. to grounds and Tax. Mail orders filled.

SOUTHWESTERN EXPOSITION and FAT STOCK SHOW
WILL ROGERS MEMORIAL COLISEUM
P. O. BOX 150 FORT WORTH 1, TEXAS

# RALPH L. SMITH FARMS

*Thanks . . .*

**To the Bidders and the Buyers from 15 States Who Purchased the 51 Head in our September 22d Sale.**

## And Our Best Wishes to the Following Buyers ★

| | |
|---|---|
| GREEN VALLEY FARMS | Liberty, Missouri |
| "77" RANCH | Wichita Falls, Texas |
| ESSAR RANCH | San Antonio, Texas |
| LESTER PRESTON | Stewart, Iowa |
| SUN LAKE RANCH | Lutz, Florida |
| HIDEAWAY FARM | Chester, New Jersey |
| ANGUS VALLEY FARMS | Tulsa, Oklahoma |
| SUNBEAM FARMS | Miami, Oklahoma |
| HAYS RANCH | Kerrville, Texas |
| TRIPLE E RANCH | Wewoka, Oklahoma |
| SHADOW ISLE FARM | Red Bank, New Jersey |
| COLD SATURDAY FARM | Brentwood, Tennessee |
| MARYDALE FARM | St. Francisville, Louisiana |
| RUNACRES FARM | Madison, Connecticut |
| R. T. & MEL W. DAVIS | Wheatridge, Colorado |
| P & M RANCH | Pittsburg, Kansas |
| R. T. & ANNA VINCENT | Green Castle, Missouri |
| GOOD EARTH STOCK FARM | New Florence, Missouri |
| E. W. THOMPSON | Sedalia, Missouri |
| GEORGE GAGEL | Lenexa, Kansas |
| R. G. BROCKMAN | Brookfield, Missouri |
| J. GARRETT TOLAN | Pleasant Plains, Illinois |
| FOOKS ANGUS FARM | Camden, Arkansas |
| SIMON ANGUS FARMS | Madison, Kansas |
| KINLOCH FARM | Supply, Virginia |
| L. A. WOODHOUSE | Bagley, Wisconsin |
| MARTIN WICK | Highland, Illinois |
| JOHN MECOM | Houston, Texas |

★ The 51 Lots averaged $4,740.00

RALPH L. SMITH — The American Aberdeen-Angus Breeders' Futurity — GEORGE COOPER

# CHILLICOTHE, MISSOURI

# It's Fair Time

(Continued from page 62)

**Pair of Calves, (9 shown):** 1—Great Oaks Stock Farms; 2—Ohio State University; 3—A. J. Penick & Sons; 4—Milo M. Shaw; 5—Elm Shade Farms; 6—Henry Whitehead; 7—Joseph R. Thompson; 8—Guy E. Smith; 9—Guy E. Smith.

**Produce of Dam, (8 shown):** 1—Warner Grove Farms; 2—Warner Grove Farms; 3—Granger Brothers; 4—A. J. Penick & Sons; 5—A. J. Penick and Sons; 6—Elm Shade Farms; 7—E. N. Gordon & Sons; 8—Guy E. Smith.

## INDIANA

The Aberdeen-Angus end of the Centennial Indiana State Fair September 4 at Indianapolis had a good representation of numbers, and better than average quality. Judge Dale Fletcher of Pine Plains, New York, was able to come up with satisfactory tops in all classes. Although the show was largely a Hoosier display of Doddies the championships went to out-of-state herds.

Senior and grand champion bull was shown by Warner Grove Farms, Greenville, Ohio. He was the first prize two-year old, Eileenmere 1500 W. G. 14th, by Eileenmere 1500th, and a repeat winner—having been senior and grand champion at the Ohio State Fair earlier.

Junior bull championship and reserve grand championship went to the Paul Dennis herd of Wilmington, Ohio. The Dennis winner was Prince Denmor 103d, winning senior bull calf by Prince Peer 10th of Den-Mor.

Reserve senior bull championship went to Edmund Cissna & Sons, Chrisney, Indiana, on the first place senior yearling bull. A son of Burgess Eric 10th he is a sire with considerable thickness and style.

It was the Paul Dennis herd again in the senior and grand champion female showing. Winner here was the first prize two-year old heifer, Blackbird Princess B. of B. A. R. The Ohio heifer was sired by Prince Pride of Bates, and out of an Essar Ranch dam.

Junior and reserve grand championship was also an all Den-Mor activity. Here the purple winner was the first prize junior yearling, Erica Princess of Den-Mor. The great Ohio heifer was sired by Prince Peer A. V. and out of the well known dam, Erica Princess of Lakewood.

The reserve senior championship also went to an out-of-state herd, with Bob Cresap of Seymour, Illinois, taking this honor with his first prize senior yearling heifer. The reserve junior championship went to a Hoosier breeder, Walter Scholer, Lafayette, Indiana.

**EXHIBITORS:** Robert E. Green, Oaktown, Indiana; W. A. Rafferty, Morocco, Indiana; Roy W. Tolin, Montezuma, Indiana; V. E. Perkins & Sons, New Castle, Indiana; Warner Grove Farms, Dayton, Ohio; Mark E. Miller & Sons, Peru, Indiana; Pete Saurer, Elizabethtown, Indiana; Henry I. Rumple, Berne, Indiana; Fountain Glen Farm, Peru, Indiana; Larry Shrock, Kokomo, Indiana; Lucile & John Patton, Jr., Earl Park, Indiana; G. E. Duke & Sons & Preachers Aid, Richmond, Indiana; B. F. Bitting & Sons, Columbia City, Indiana; John Kinsinger and Son, Cambridge City, Indiana; Armstrong Brothers and Sons, St. Paul, Indiana; Hawley Stock Farm, Liberty, Indiana; Wm. B. Sigmund, M. D., Columbus, Indiana; Ralph J. Nelson, Bloomington, Indiana; R. M. Peek & Sons, Shoals, Indiana; Samuel J. Sandefur, Boggstown, Indiana; Berl E. Buis & Daughters, Marion, Indiana; Horace W. Hays, Markleville, Indiana; Sun Blest Farms, Noblesville, Indiana; Thomas Farm, Charlottesville, Indiana; Miller Brothers, Frankfort, Indiana; Paul B. Dennis, Wilmington, Ohio; Dorothy D. Wall & Sons, Lebanon, Indiana; Boyd Farms, Greenfield, Indiana; Charles M. Grubbs, Hillsboro, Indiana; H. A. Thompson, Cortland, Indiana; Ray C. Baird, Bloomfield, Indiana; W. Judson Hardy, Martinsville, Indiana; Jimmy Hicks, Terre Haute, Indiana; Norman Weldon, Kentland, Indiana; Claude F. Smith & Sons, Carmel, Indiana; Carl Rex Jones, Anderson, Indiana; John R. Torr & Son, Greencastle, Indiana; Holder's Angus Farm, Otterbein, Indiana; John Evan Wehner, Madison, Indiana; Arthur Jones, Clinton, Indiana; David Jordan, North Salem, Indiana; Wm. A. Bearhope & Son, Charlottesville, Indiana; Charles Captain & Son, Bluffton, Indiana; Ernest Zorn & Sons, Jackson Center, Ohio; O'Neal & Thomas, Greenfield, Indiana; Kenneth Dean Krug, Attica, Indiana; Charles Meade, Camden, Indiana; Thomas M. Black, Greenfield, Indiana; Buford B. Rathel & Son, Alexandria, Indiana; Claude F. Lybrook & Son, Kokomo, Indiana; Raymon Goff & Son, Lebanon, Indiana; Claire Fry & Son, Lafayette, Indiana; Marcia A. Shively, Kokomo, Indiana; C. A. Webb & Son, Greencastle, Indiana; Walter Scholer, Lafayette, Indiana; Jim Kirkendall, Tipton, Indiana; Donald Bennett & Son, Linden, Indiana; Ann Johns, Wilkinson, Indiana; Tom Swanson, Rochester, Indiana; Jerry W. Botkin, Carlos, Indiana; Harvey & Harvey, New Castle, Indiana; Bob James, Lafayette, Indiana; Patricia Ann Meade, Camden, Indiana; Harlan Williams, Harrison, Ohio; James & Hack Mitchell, Waveland, Indiana; Charles Kerkhove, Camden, Indiana; Bill White, Greensburg, Indiana; Clayton Martin, Knightstown, Indiana; Chas. & Thelma Turner, Indianapolis, Indiana; Roger K. Steele, Charlestown, Indiana; James Wm. Thompson, Flora, Indiana; Jackie Cronk, New Castle, Indiana; Sharon Kay Dickey, Carlos, Indiana; Wm. H. Thompson, Cortland, Indiana; Jackie Berlet, Walton, Indiana; Bonnie Berlet, Walton, Indiana; Gerald W. Collings, Rosedale, Indiana; Robert Slonaker, Williamsburg, Indiana; Athol Lewark, Greenwood, Indiana; Roland Woebbeking, Woodburn, Indiana; James A. Thompson, Cortland, Indiana; Chas. H. Schenk & Sons, Vincennes, Indiana; Robert F. Cresap, Seymour, Illinois; Gene A. Appleton, Camden, Indiana; Edmund Cissna & Sons, Chrisney, Indiana; James E. Little & Sons, Lowell, Indiana.

**Judge: DALE FLETCHER, Pine Plains, New York**

### BULLS:

**Two Year Old Bulls, (4 shown):** 1—Eileenmere 1500 W. G. 14th, Warner Grove Farms; 2—Prince Juan G. F., W. A. Rafferty; 3—Bandoliermere 56th, Robert E. Green; 4—Bandoliermere 78th, Roy W. Tolin.

**Senior Yearling Bulls, (12 shown):** 1—Prince Eric Elko Bell 5th, Edmund Cissna & Sons; 2—Eileenmere R. G. 100th, Robert E. Green; 3—Knoll View Bandolier 66th, Mark E. Miller & Sons; 4—Blackbird Bardolier L. R. P., Lucile & John Patton, Jr.; 5—Eileenmere 1500 WG 23d, Warner Grove Farms; 6—Fountain Glen Revolution 84th, Fountain Glen Farm; 7—Blackcap Bardolier Lad P., Henry I. Rumple; 8—Bard Bardolier G. F., W. A. Rafferty; 9—Blackcap Bardolier D. P., G. E. Duke & Sons & Preachers Aid; 10—Duke Erica S., Chas. H. Schenk and Sons.

**Junior Yearling Bulls, (10 shown):** 1—Beldomere A. B., Armstrong Brothers and Sons; 2—Bandoliermere R. G. 5th, Robert E. Green; 3—Prince Burger of R. L. K., John Kinsinger and Son; 4—Briarmere Eileenmere 31st, Wm. B. Sigmund, M. D.; 5—Revolt of West Creek, James E. Little & Sons; 6—Fountain Glen Eileenmere 191st, Fountain Glen Farm; 7—El Bandolier H. H. 7th, Hawley Stock Farm; 8—Prince Bandolier of B., B. F. Bitting & Sons; 9—General Barber G. F., W. A. Rafferty; 10—Hall Laddie 2d, Ralph J. Nelson.

**Summer Yearling Bulls, (15 shown):** 1—Quality Playman 10th, Armstrong Brothers & Sons; 2—Prince Peek 70th of Denmor, Paul B. Dennis; 3—Prince Peek 50th of Denmor, Paul B. Dennis; 4—Bardolier Blackcap Lad H., Horace W. Hays; 5—El Bandolier H. H. 2d, Hawley Stock Farm; 6—Bardolier 5th of Double S-S, Samuel J. Sandefur; 7—Earl Barbara George, Henry I. Rumple; 8—Knoll View Bandolier 73d, Mark E. Miller & Sons; 9—Eileenmere R. G. 103d, Robert E. Green; 10—El Bandolier H. H. 9th, Hawley Stock Farm.

**Senior Bull Calves, (13 shown):** 1—Prince Denmor 103d, Paul B. Dennis; 2—Briarmere Eileenmere 38th, Wm. B. Sigmund, M. D.; 3—Fountain Glen Evermere 2d, Fountain Glen Farm; 4—Knoll View Bandolier 77th, Mark E. Miller & Sons; 5—Bardolier G. F., W. A. Rafferty; 6—Zara's Peer, Dorothy D. Wall & Sons; 7—Erinielad 2d, H. A. Thompson; 8—Scotlands Burgess, Ray C. Baird; 9—El Bandolier H. H. 4th, Hawley Stock Farm; 10—Scotland Burgess 2d, Ray C. Baird.

**Junior Bull Calves, (3 shown):** 1—Eileenmere R. G. 101st, Robert E. Green; 2—Bardolier General H. 2d, Horace W. Hays; 3—Grubbs Pridemar Erica 25th, Charles M. Grubbs.

**Senior Champion Bull:** Eileenmere 1500 W. G. 14th, Warner Grove Farms.

**Reserve Senior Champion Bull:** Prince Eric Elko Bell 5th, Edmund Cissna & Sons.

**Junior Champion Bull:** Prince Denmor 103d, Paul B. Dennis.

**Reserve Champion Bull:** Beldomere A. B., Armstrong Brothers & Sons.

**Grand Champion Bull:** Eileenmere 1500 W. G. 14th, Warner Grove Farms.

**Reserve Grand Champion Bull:** Prince Denmor 103d, Paul B. Dennis.

**Five Bulls Any Age, (2 shown):** 1—Robert E. Green; 2—W. A. Rafferty.

**Three Bulls Any Age, (3 shown):** 1—Fountain Glen Farm; 2—Wm. B. Sigmund, M. D.; 3—Hawley Stock Farm.

**Two Bulls Any Age, (14 shown):** 1—Paul B. Dennis; 2—Warner Grove Farms; 3—Armstrong Brothers & Sons; 4—Robert E. Green; 5—Mark E. Miller & Sons; 6—Fountain Glen Farm; 7—W. A. Rafferty; 8—Horace W. Hays; 9—Wm. B. Sigmund, M. D.; 10—Edmund Cissna & Sons.

### COWS:

**Two Year Old Heifers, (12 shown):** 1—Blackbird Princess B. of B. A. R., Paul B. Dennis; 2—Blackcap Velvet, Warner Grove Farms; 3—Geneva Pride of Greenbrier 2d, Wm. B. Sigmund, M. D.; 4—Elluna Erica L. R. P. 2d, Lucile & John Patton, Jr.; 5—Blackbird, Warner Grove Farms; 6—Eileenmere Princess of JRTS, John R. Torr & Son; 7—Wonderland Lady, Edmund Cissna & Sons; 8—Pride of Small, Chas. H. Schenk and Sons; 9—Eventress of H. P. F., Dorothy D. Wall & Sons; 10—Blackcap M. T., H. A. Thompson; 12—Charlotte's Kute Pride, Claude F. Smith and Sons.

**Senior Yearling Heifers, (18 shown):** 1—Barbara McHenry C. 5th, Robert F. Cresap; 2—Barbara McHenry, Warner Grove Farms; 3—Valley Hi Black Babe, Miller Brothers; 4—Barbara McHenry, Warner Grove Farms; 5—Mayflower of West Creek, James E. Little & Son; 6—Georgina Echo-S 5th, Chas. H. Schenk & Sons; 7—Miss Enchant G. F. 3d, W. A. Rafferty; 8—Lady Libby of Lock Lomond 2d, Henry I. Rumple; 9—Blackbird Snooper, Larry Schrock; 10—Georgina Beauty S. 6th, Chas. H. Schenk & Sons.

**Junior Yearling Heifers, (35 shown):** 1—Erica Princess of Denmor, Paul B. Dennis; 2—Wayne's Miss Burgess, Ernest Zorn & Sons; 3—Fountain Glen Sharon, Fountain Glen Farm; 4—Lady Agnes R. G. 15th, Robert E. Green; 5—Dandy Doreas P. 2d, Lucile & John Patton, Jr.; 6—Sun Blest Enchantress 7th, Sun Blest Farms; 7—Eulima Blackbird, Wm. A. Bearhope & Son; 8—Bernice Envious RB 3d, Miller Brothers; 9—Blackcap of West Creek, James E.

LAKE - SHORE
Home of
Queen Hillcrest Stamp
Sire of Quality Registered yearling Bulls and Heifers for sale at this time.
J. P. RAMSEY and SON
Micanopy, Florida

Grand Champion bull at the highly successful Amarillo Tri-State Fair, Amarillo, Texas, was Black Knight 27th of Angus Valley, a son of Black Peer 28th of A. V., shown by Angus Valley Farms, Tulsa, Oklahoma. Shown with the "27th", upper left, are Herdsman Earl Dugger, Show Manager Clyde R. Bradford, and Judge Ford Daugherty, Colorado A. & M. In the lower left hand picture are Herdsman Gene Schubert and Owner-Manager Orin James (right) with the Reserve and Grand Champion females of the show, shown by Penney & James, Hamilton, Missouri. On the left is Homeplace Eisanerica 49th, the grand champion, while Homeplace Elberica 12th standing on the right. The "49th" is by the "487th" while the "12th" is by Homeplace Eiseenmere 500th. In the upper right is the reserve junior champion female, Mercury Pride of 77, shown by 77 Ranch, Wichita Falls, Texas. Shown with this daughter of Cesor's Mercury 4th are Manager Dr. Dan Roberts, Owner George Graham and Herdsman Tay Zeretski. In the lower right hand corner, Paul Keesee holds Master Prince 50th of Essar, the junior champion bull shown by Essar Ranch, San Antonio, Texas. With this son of Master Prince 2d is Essar herdsman, Arthur Gee. Photo below is a shot of the bull championship showing a portion of the crowd which stayed for the whole show.

# QUINLAC FARMS

•

**Breeding**

**Prize Winning**

**Aberdeen-Angus**

•

**Dr. Chas. F. Webb, owner**

JACKSON, TENNESSEE


Little & Sons; 10—Briarmere Eulima 17th, Wm. B. Sigmund, M. D.

**Summer Yearling Heifers, (38 shown):** 1—Woodsmere Blackcap 5th, Walter Scholer; 2—Elba of R. L. K., John Kinsinger and Son; 3—Bummer Maid of Denmor 7th, Paul B. Dennis; 4—Elaine of W. G., Warner Grove Farms; 5—Lin-Lo Eileen Burgess Maid 3d, Sun Blest Farms; 6—Irene of Greenmere, Robert E. Green; 7—Revolution Bardolier H. 2d, Horace W. Hays; 8—Katinka of W. G., Warner Grove Farms; 9—Blackcap H. H. 11th, Hawley Stock Farm; 10—L. H. Pride 24th, John R. Torr & Son.

**Senior Heifer Calves, (24 shown):** 1—Fannie Bess of Denmor 7th, Paul B. Dennis; 2—Ellamans Plowness, Robert F. Cresap; 3—M.'s Eulima 4th, Patricia Ann Meade; 4—Blackcap Monica G. F. 4th, W. A. Rafferty; 5—Barbara McHenry of Warner Grove, Warner Grove Farms; 6—Princess Blackbird, Carl Rex Jones; 7—Queen's Buxom Main RB 2d, Miller Brothers; 8—Blackcap Bessie RG 2d, Robert E. Green; 9—Eulima of Double S-S, Samuel J. Sandefur; 10—Blackcap Lady B. 3d D. P., G. E. Duke & Son & Preachers Aid.

**Junior Heifer Calves, (6 shown):** 1—McHenry Blackcap 5th of R. L. K. K. 22d, John Kinsinger & Son; 2—Entry, Armstrong; 3—Grubbs Miss Blackcap 15th, Charles M. Grubbs; 4—Elba of Greenmere 12th, Robert E. Green; 5—Knoll View Evergood 15th, Mark E. Miller & Sons; 6—Princess Mina 4th, Ray C. Baird.

**Senior Champion Female:** Blackbird Princess B. of B. A. R., Paul B. Dennis.

**Reserve Senior Champion Female:** Barbara McHenry C. 5th, Robert F. Cresap.

**Junior Champion Female:** Erica Princess of Denmor, Paul B. Dennis.

**Reserve Junior Champion Female:** Woodsmere Blackcap 5th, Walter Scholer.

**Grand Champion Female:** Blackbird Princess B. of B. A. R., Paul B. Dennis.

**Reserve Grand Champion Female:** Erica Princess of Denmor, Paul B. Dennis.

**Get of Sire, (12 shown):** 1—Warner Grove Farms; 2—Paul B. Dennis; 3—Robert E. Green; 4—Chas. H. Schenk & Sons; 5—Lucile & John Patton, Jr.; 6—John Kinsinger & Son; 7—Larry Schrock; 8—Fountain Glen Farm; 9—Wm. B. Sigmund, M. D.; 10—Hawley Stock Farm.

**Two Females Any Age, (16 shown):** 1—Paul B. Dennis; 2—Warner Grove Farms; 3—Warner Grove Farms; 4—Lucile & John Patton, Jr.; 5—Robert E. Green; 6—Fountain Glen Farm; 7—John Kinsinger & Son; 8—Horace W. Hays; 9—Hawley Stock Farm; 10—Edmund Cissna & Sons.

**Pair of Yearlings, (10 shown):** 1—Paul B. Dennis; 2—Fountain Glen Farm; 3—John Kinsinger & Son; 4—Robert E. Green; 5—Hawley Stock Farm; 6—Horace W. Hays; 7—James E. Little & Son; 8—Wm. B. Sigmund, M. D.; 9—Samuel J. Sandefur; 10—W. A. Rafferty.

**Pair of Calves, (8 shown):** 1—Paul B. Dennis; 2—W. A. Rafferty; 3—Robert E. Green; 4—Fountain Glen Farm; 5—H. A. Thompson; 6—Ray C. Baird; 7—Edmund Cissna & Sons; 8—Roy W. Tolin.

**Produce of Dam, (9 shown):** 1—Warner Grove Farms; 2—Edmund Cissna & Sons; 3—Robert E. Green; 4—John Kinsinger & Son; 5—Lucile & John Patton, Jr.; 6—Mark E. Miller & Sons; 7—Samuel J. Sandefur; 8—Edmund Cissna & Sons; 9—Claude F. Smith & Sons.

## Michigan State Fair

### Detroit, Michigan, September 2d

**EXHIBITOR:** Michigan State College, East Lansing, Michigan; Ira Wilson and Sons, Detroit, Michigan; Knobby Hills, Clyde, Michigan; Her-Mel Farms, Milford, Michigan; Vaughn Brothers, Albion, Michigan; John Brown, Detroit, Michigan; Raona Farms, Williamston, Michigan; Edward Duffy, Milford,


*Senior Herd Sire:*

**Queen's Grenadier G. R.**

An own son of the phenomenal BLACK BARDOLIER, we believe the records prove him to be the greatest son of this "Phenomenal sire". The records of his Sons and Daughters prove his prepotency as a sire.

*Other Sires:*

Blackbird Bardolier G. R.

Queen's Grenadier of Wil-Son-Co

Quality Bardolier of Wil-Son-Co

QUEEN'S GRENADIER G. R.

These Top Sires head our quality cow herd of thirty different families, including such well-known families as Blackcap Bessies, Jilts, Gammers, Barbaras, Blackbirds, Blackcap, Witch of Endor, Prides, McHenry Barbara, Georgina, and many more of the top families in demand. Why not pay us a visit? We'd like to show you around.

**WIL-SON-CO FARMS**

**Plymouth** Located 22 miles west of Detroit—5 miles from Willow Run. We will gladly meet you at the airport, anytime. **Michigan**



*"Some of the Best in the South"*

Our Rosemere Eileen

Foundation Cow →

More than a half-sister to the 1942 top selling female—a double granddaughter of Prizemere 32d. Her maternal great grandam Eileen of Rosemere 3d was a full sister to Eileenmere 4th who was sired by Oakville Quiet Lad and out of Black Eileen.

**Eileen of Rosemere 48th**

| | | |
|---|---|---|
| Sire: Epponian of R. M. 9th 480748 | Prizemere 32d 369132 | Prizemere 9th 292566 |
| | | Pride of R. M. 37th 310372 |
| | Epponia C. B. 333884 | Cupper Boy 168260 |
| | | Epponia of Morlich 323476 |
| Dam: Eileen of R. M. 19th 452181 | Prizemere 32d 369132 | Prizemere 9th 292566 |
| | | Pride of R. M. 37th 310372 |
| | Eileen of R. M. 7th 364357 | Prizemere 9th 292566 |
| | | Eileen of R. M. 3d 278334 |

**THIS IS A SAMPLE OF OUR FOUNDATION FEMALES—They are mated to our GREAT SIRES—ERIC LAD 4th of DWIGHT, a grandson of the "500th"; ERIC LAD 2d of DWIGHT; EILEENMERE 1147th and EILEENMERE 1136th, both sons of the "500th".**

**DWIGHT ANGUS**

DWIGHT KENNEDY, Owner
H. M. TIPPINS, Farm Manager

CLAXTON GEORGIA

Michigan; Bellefontaine Farms, Lapeer, Michigan; E. B. Wilson, Romeo, Michigan; Witham Farms, Romeo, Michigan; Wildwood Farms, Lake Orion, Michigan; Grand River Stock Farm, Webberville, Michigan; Paul Vanston, Milford, Michigan; Great Oaks Stock Farms, Rochester, Michigan.

**Judge: DON GOOD, Manhattan, Kansas**

**BULLS:**

**Two Year Old Bulls, (1 shown):** Queens Grenadier of W. S. C., Ira Wilson & Sons.

**Senior Yearling Bulls, (9 shown):** 1—Blackbardolier of Den-Mor, Great Oaks Stock Farm; 2—Raonas Prince Eric 18th, Knobby Hills Farms; 3—Black Bardolier GR 27th, Grand River Stock Farm; 4—Great Oaks Juanamar, Great Oaks Stock Farm; 5—Black Pardolier E., Witham Farms; 6—Eileenmere VB 2d, Vaughan Brothers; 7—Black Baron Bardolier 22d, Wildwood Farms; 8—Eileenmere VB 11th, Vaughan Brothers; 9—Barbarians Black Bill, Wildwood Farms.

**Junior Yearling Bulls, (8 shown):** 1—Great Oaks Bar Rosemar 4th, Great Oaks Stock Farms; 2—Great Oaks Juanamar 2d, Great Oaks Stock Farms; 3—Sir Elba Elton KHE, Knobby Hills Farms; 4—Prince Bardolier GR 3d, Grand River Stock Farm; 5—Eileenmere VB 16th, Vaughn Brothers; 6—Grenadier 23d of WSC, Ira Wilson and Sons; 7—Victor of Her-Mel 2d, Her-Mel Farms; 8—Grenadier 28th of WSC, Ira Wilson & Sons.

**Summer Yearling Bulls, (5 shown):** 1—Pardolier 59th, Witham Farms; 2—Great Oaks Prince Black 3d, Great Oaks Stock Farms; 3—Bardolier of Fairlea 18th, John A. Brown; 4—Wil-Son-Co's Bardolier 2d, Ira Wilson & Sons; 5—Entry, Wildwood Farms.

**Senior Bull Calves, (11 shown):** 1—Raona H.'s Prince Eric 21st, Raona Farms; 2—Prince Bardolier GR 7th, Grand River Stock Farms; 3—Great Oaks Bardolieenmere, Great Oaks Stock Farms; 4—College Prince, Michigan State College; 5—Bardolier VB, Vaughn Brothers; 6—Pardolier 70th, Witham Farms; 7—Bardolier Fair Lea 12th, John A. Brown; 8—Sir Elberica KHF, Knobby Hills Farms; 9—Entry, Wildwood Farms; 10—Wil-Son-Co's Grenadier 6th, Ira Wilson & Sons; 11—Bardolier VB 3d, Vaughn Bros.

**Junior Bull Calves, (7 shown):** 1—Great Oaks Prince Black, Great Oaks Stock Farms; 2—Entry, Raona Farms; 3—Prince Bardolier GR 12th, Grand River Stock Farm; 4—Bardolier of Fair Lea, John A. Brown; 5—Great Oaks Bar Roseman 5th, Great Oaks Stock Farms; 6—Sir Elba Elector, Knobby Hills Farms; 7—Blackcap Prince KHF, Paul Vanston.

**Senior Champion Bull:** Blackbardolier of Den-Mor, Great Oaks Stock Farm.

**Reserve Senior Champion Bull:** Raonas Prince Eric 18th, Knobby Hills Farms.

**Junior Champion Bull:** Raona H.'s Prince Eric 21st, Raona Farms.

**Reserve Junior Champion Bull:** Pardolier 59th, Witham Farms.

**Grand Champion Bull:** Blackbardolier of Den-Mor, Great Oaks Stock Farm.

**Reserve Grand Champion Bull:** Raona H.'s Prince Eric 21st, Raona Farms.

**Five Bulls Any Age, (3 shown):** 1—Great Oaks Stock Farms; 2—Ira Wilson & Sons; 3—Vaughn Brothers.

**Three Bulls Any Age, (6 shown):** 1—Great Oaks Stock Farms; 2—Knobby Hills Farms; 3—John Brown; 4—Ira Wilson & Sons; 5—Grand River Stock Farms; 6—Vaughn Brothers.

**Two Bulls Any Age, (9 shown):** 1—Great Oaks Stock Farms; 2—Raona Farms; 3—Knobby Hills Farms; 4—Great Oaks Stock Farms; 5—Grand River Stock Farms; 6—John Brown; 7—Ira Wilson & Sons; 8—Vaughn Brothers; 9—Wildwood Farms.

**COWS:**

**Two Year Old Heifers, (4 shown):** 1—Eileen C. 7th of Great Oaks, Great Oaks Stock Farms; 2—Grenadiers Pride WSC, Ira Wilson & Sons; 3—Blackcap Borena WF, Wildwood Farms; 4—Grenadiers Erica 4th WSC, Ira Wilson & Sons.

**Senior Yearling Heifers, (8 shown):** 1—Pauline Grenada GR, Grand River Stock Farm; 2—Pride 36th of Great Oaks, Great Oaks Stock Farms; 3—Black-


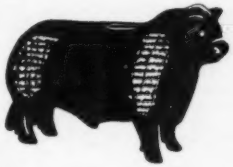

**Angus Bull Bank**

FOR THE KIDS

**Popular Gift Item**

Large 9x14 inch size. Plaster of paris, slot at top. Enameled coal black. Gift item for youngsters of all ages. Also table or mantelpiece ornament. Order now for Christmas.

ORDER TODAY!

**Price** (*postpaid*) **$3.95**

(Plus 8¢ Tax in Iowa)

**HIGHVIEW STUDIO**

BOX 238 WEBSTER CITY, IOWA

# BLUGRASS

*"Be Sincere—Try a Son of Peer"*

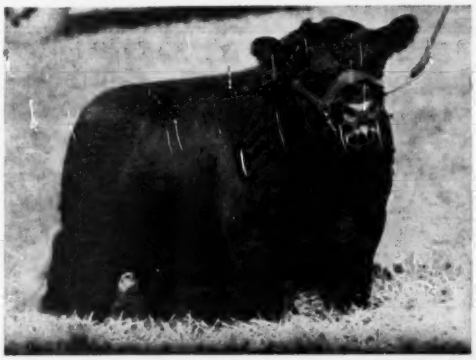

**Prince Peer 10th of Den-Mor 1244687**

1951 NATIONAL SHOW AND SALE CHAMPION

**Here's The Peer—**

**LOOK AT THE SHOW RECORD OF HIS GET**

**Only 9 calves sired in 1951**

**Junior Champion—Reserve Grand Champion Bull 1952, Indiana State Fair**
**1st Prize Summer Yearling Heifer, Indiana State Fair**
**Junior Champion and Reserve Grand Champion Bull 1952, Kentucky State Fair**
**1st Prize Summer Yearling Heifer, Kentucky State Fair**
**(All Shown by Den-Mor Farms)**

**2d Prize Summer Yearling Bull 1952, Kentucky State Fair**
**5th Prize Summer Yearling Bull 1952, All American Futurity**
**(In the Largest Bull Class shown—35 head)**

**BLUGRASS ANGUS FARM**

**Lancaster** Route 4 **Kentucky**

FLOYD DIEVERT, Owner, Manager A. T. and J. I. SANDERS, Co-Owners

bird Progress of WSC, Ira Wilson & Sons; 4—Bellefontaine Blackcap, Bellefontaine Farms; 5—Blackcap Bonleur of Hor, Her-Mel Farms; 6—Elenor Levity, Wildwood Farms; 7—Elba of Fair Lea, John Brown; 8—Eleanor of Knobby Hills, Knobby Hills Farms.

**Junior Yearling Heifers, (7 shown):** 1—Blackcap Grenada GR, Grand River Stock Farm; 2—Barbera 17th of Great Oaks, Great Oaks Stock Farms; 3—Erica K. of Fair Lea, John A. Brown; 4—Grenadiers Queen 5th, Ira Wilson & Sons; 5—Blackcap VB, Vaughn Brothers; 6—Knobby Hills Equality Ella, Knobby Hills Farm.

**Summer Yearling Heifers, (10 shown):** 1—Erica Grenada GR 29th, Grand River Stock Farm; 2—College Pride of Glen Oak, E. B. Wilson; 3—Blackbird 45th of Great Oaks, Great Oaks Stock Farm; 4—Blackcap Empress WSC, Ira Wilson & Sons; 5—Blackberry of Fair Lea, John A. Brown; 6—Black Lola KHF, Knobby Hills Farms; 7—Ellen of Knobby Hills, Knobby Hills Farms; 8—Elba 27th of Great Oaks, Great Oaks Stock Farms; 9—Miss Blackbird VB, Vaughn Brothers; 10—Miss Burgess VBS, Vaughn Brothers.

**Senior Heifer Calves, (18 shown):** 1—Raona's Mae 7th, Raona Farms; 2—Elba 28th of Great Oaks, Great Oaks Stock Farms; 3—College Pardella, Michigan State College; 4—Zara 2d of Great Oaks, Great Oaks Stock Farm; 5—Queen Grenada GR 25th, Grand River Stock Farm; 6—Elba of Fair Lea 29th, John A. Brown; 7—Pauline Grenada GR 25th, Grand River Stock Farm; 8—Proud Bessie of Glen Oak, E. B. Wilson; 9—College Queen 21st, Michigan State College; 10—Empress of Glen Oak, E. B. Wilson; 11—Miss Burgess VB 12th, Vaughn Brothers; 12—Wil-Son-Co's Pride, Ira Wilson & Sons; 13—College Pride 119th, Michigan State College; 14—Entry, Raona Farms; 15—Knobby Hills, Knobby Hills Farms.

**Junior Heifer Calves, (8 shown):** 1—Barbera Grenadier GR 10th, Grand River Stock Farm; 2—Grand River, Grand River Stock Farm; 3—Miss Burgess 10th of Great Oaks, Great Oaks Stock Farm; 4—Pardella 18th, Witham Farms; 5—Entry, Wildwood Farms; 6—Blackcap Mermaid VB2, Vaughn Brothers; 7—Equality Black Bonnie KHF, Knobby Hills Farms; 8—Entry, Knobby Hills Farms.

**Senior Champion Heifer:** Eileen C. 7th of Great Oaks, Great Oaks Stock Farms.

**Reserve Senior Champion Heifer:** Pauline Grenada GR, Grand River Stock Farm.

**Junior Champion Heifer:** Raona's Mae 7th, Raona Farms.

**Reserve Junior Champion Heifer:** Elba 28th of Great Oaks, Great Oaks Stock Farms.

**Grand Champion Female:** Eileen C. 7th of Great Oaks, Great Oaks Stock Farms.

**Reserve Grand Champion Female:** Raona's Mae 7th, Raona Farms.

**Get of Sire, (7 shown):** 1—Great Oaks Stock Farm; 2—Grand River Stock Farm; 3—Michigan State College; 4—John A. Brown; 5—Ira Wilson & Sons; 6—Knobby Hills Farm; 7—Vaughn Brothers.

**Junior Get of Sire, (7 shown):** 1—Raona Farms; 2—Michigan State College; 3—Grand River Stock Farm; 4—Ira Wilson & Sons; 5—John A. Brown; 6—Vaughn Brothers; 7—Knobby Hills Farm.

**Pair of Calves, (12 shown):** 1—Raona Farms; 2—Great Oaks Stock Farms; 3—Michigan State College; 4—Grand River Stock Farm; 5—Grand River Stock Farm; 6—Great Oaks Stock Farms; 7—John A. Brown; 8—Witham Farms; 9—Vaughn Brothers; 10—Ira Wilson & Sons; 11—Knobby Hills Farm; 12—Wildwood Farms.

**Pair of Females, (13 shown):** 1—Grand River Stock Farms; 2—Great Oaks Stock Farms; 3—Raona Farms; 4—Great Oaks Stock Farms; 5—Grand River Stock Farms; 6—Michigan State College; 7—E. B.


**Eileenmere 1024th**
By Eileenmere 500th

**Epic Baron of El-Jon**
By Raona's Bardolier 3d

*These Fine Bulls Head Our Herd:*

We have one or more producing cows of each of the families in our herd: Blackcap Bessie, Gammer, Maid of Bummers, Georgina, Jilts, Edwina, Hartley Eline, Eborea Elba, McHenry Blackcap, Blackbird, Pauline Pride, Juana, McHenry Barbara, Witch of Endor, Heather Bloom, Zara, Queen Mother, Princess, Eulima.

**Johnston & Fassett**

ALEXIS — Farm 3 Miles East on Good Gravel Road — ILLINOIS

**Pfeiffer Angus Farm**

*Our Herd Sires*

PRINCE QUALITY of O. A. M. C. 773454
PRINCE ERIC of ANGUS VALLEY 988865
PRINCE QUALITY 26th of P. S. F. 1139189
PRINCE QUALITY 27th of P. S. F. 1139188
PRINCE QUALITY 7th of P. S. F. 1049130

**J. F. Pfeiffer & Sons**

Orlando — Oklahoma

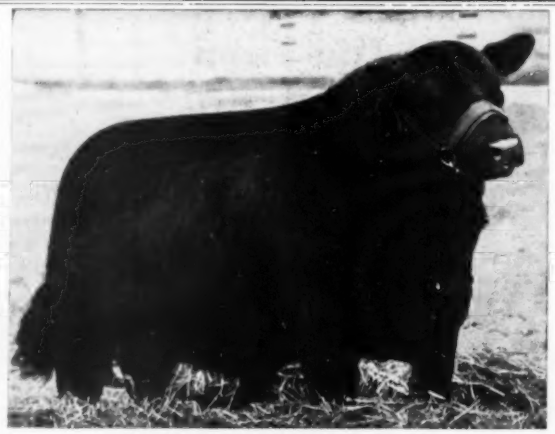

BURGESS BARDOLIER 10th 1394742

**Burgess Bardolier 10th 1394742**

| | | |
|---|---|---|
| Sire: Raona's Bardolier 3d 797562 | Raona's Bardolier 2d 681777 | Black Bardolier 480883 |
| | | Juara Erica 33d 594895 |
| | Eppie Juanerra 656038 | Epponian of Rose, 11th |
| | | Early Juanerra 555176 |
| Dam: Berosa Maid S. 2d 1015738 | Raona's Bardolier 3d 797562 | Raona's Bardolier 2d |
| | | Eppie Juanerra 656038 |
| | Berosa Maid M. B. 617446 | Prince Juan 554465 |
| | | Berosa Maid 2d 490188 |

An extreme top bull, good headed—great depth and strong character—half brother to the 1951 International Grand Champion Bull. We purchased him from El-Jon Farms in their June 2d Sale. Purchased to improve our herd. See him at Sturdy Oak.

★

Visitors Alway Welcome

**Sturdy Oak Farms**

GRIFFIN, Rt. C GEORGIA

C. E. WILLIAMS, Owner

# SAM G. TAYLOR

## *Sale of Aberdeen-Angus*

### Tuesday, November 18th at Marshalltown, Iowa

**To be held at the Marshalltown Livestock Auction Pavilion located on the east side of the City on South 18th Avenue**

# 57 Lots

1 Bull—1 April Bull Calf—Cows—Cows with Calves—Bred and Open Heifers

**Among these cattle you will find Second Branch Blackbird, Chieftain Trojan Erica, Boghead Charlotte, McHenry Blackcap, Metz Miss Burgess and other popular families represented.**

**Auctioneer: CLAIR G. MASON and SON, Marshalltown, Iowa**

**Sale starts promptly at 12:30 p. m.**

Sam G. Taylor - Toledo, Iowa

## Alabama Aberdeen-Angus Breeders' Association

# First "All Heifer" Sale

**To be held at the Fairgrounds at 12:30 p. m.**

## Saturday, November 8th, Birmingham, Alabama

## All Open Heifers—74 Head

| 15 | 20 | 39 |
|---|---|---|
| —from— | —from— | —from— |
| **Kentucky** | **Tennessee** | **Alabama** |

**All in excellent pasture condition. From some of the best herds in the South.**

★

**TOM McCORD, Auctioneer**

**G. C. Passmore, Sale Manager** Route 6 **Montgomery, Alabama**

## DeMILLERmere Farm

Thanks to buyers of my cattle in recent sales and private treaty sales.

Have a few beefy rugged bulls ready for heavy service. Also would sell a few choice heifers.

DAN E. MILLER, Owner-Manager FAYETTE, MISSOURI

—VISIT THE—

## Southern Headquarters Bandolier and Bardolier Breeding Establishment

Home of—WHITNEY BANDOLIER 1302d

"Right here in Mississippi, you can get foundation stock or herd-improving Aberdeen-Angus cattle. They came from the Top Herds."

The American Aberdeen-Angus Breeders' Futurity

BOVINA, **KING MERRITT RANCH** MISSISSIPPI

8 miles East of Vicksburg on old Highway 80. Phone: County 761 M 4

## Chief Herd Sire—

## Bandolier of Indian Creek 1246324

We have been told by many of the top Angus breeders that have seen him and his GET that he is one of the top BREEDING bulls of the South.

### Come By To See Him and His Get

We are breeding Bandolier of Indian Creek to a top set of cows. The families represented in our herd are: Blackcap Bessie, Fannie Bess, Zara, Ballindalloch Jilt, Witch of Endor, Maid of Bummers, Heroine, Miss Wix, Juanerra Erica, Rosemere Barbara, McHenry Barbara, Blackcap, Blackbird, Queen Mother, and Rosemere Pride.

*Watch For Our Coming Sale!*

## Grenada Angus Farm

GUY and J. D. BRANSCOME, Owners

Grenada, Mississippi


Wilson; 8—John A. Brown; 9—Ira Wilson & Sons; 10—Wildwood Farms; 11—Knobby Hill Farms; 12—Ira Wilson & Sons; 13—Vaughn Brothers.

**Pair of Yearlings, (7 shown):** 1—Great Oaks Stock Farms; 2—Grand River Stock Farms; 3—Great Oaks Stock Farms; 4—Knobby Hills Farms; 5—John A. Brown; 6—Vaughn Brothers; 7—Ira Wilson & Sons.

**Produce of Dam, (6 shown):** 1—Grand River Stock Farms; 2—Great Oaks Stock Farms; 3—Grand River Stock Farms; 4—Knobby Hills Farms; 5—Wildwood Farms; 6—Vaughn Brothers.

## Rally Farms' Sale

### Millbrook, New York, September 9th

SUMMARY:

| | | | |
|---|---|---|---|
| 49 Lots | $120,850.00, | average | $2466.32 |
| 49 Cows | 120,850.00, | average | 2466.32 |
| Top 5 Head | 30,500.00, | average | 6100.00 |
| Top 10 Head | 50,100.00, | average | 5010.00 |
| Top 15 Head | 64,150.00, | average | 4276.00 |
| Top 20 Head | 76,975.00, | average | 3848.75 |

**Top Cow—Rally Pride 53d 1515184, calved September 20, 1951; sire, Ellerslie Prince 25th 1115364; dam, Pridemere T. 122d 1159352; purchased by Angus Valley Farms, Tulsa, Oklahoma** ..... **7000.00**

**Second Top Cow——Blackcap Tolan Missie 7th 1534113, calved April 4, 1951; sire, Eva's Bandolier Lad 845653; dam, Blackcap Tolan Missie 2d 1131507; purchased by The Ledges, East Aurora, New York** ..... **6300.00**

COWS:

Rally Pride 53d 1515184, calved 9-20-51; sire, Ellerslie Prince 25th 1115364; Angus Valley Farm, Tulsa, Oklahoma ..... 7000.00

Red Shield Elbs Erica 1383898, calved 9-1-50; sire, R. L. S. Prince Eric 38th 1128584; Bel-Air Farms, Millbrook, N. Y. ..... 1400.00

Runnymede Eurotia 1151st 1267816, calved 5-22-50; sire, Prince Sunbeam 414th 1087591; Bel-Air Farms, Millbrook, N. Y. ..... 2500.00

Gillian Erica of Red Shield 1360177, calved 9-18-50; sire, Prince Sunbeam 414th 1087591; Kinloch Farm, Supply, Virginia ..... 2600.00

Red Shield's Pride 1383899, calved 9-2-50; sire, Prince Sunbeam 414th 1087591; J. Kirkwood, Allentown, Pennsylvania ..... 2800.00

Blackbird R. of Runnymede 1267813, calved 5-4-50; sire, Prince Sunbeam 414th 1087591; Mt. Prospect Farm, Gaithersburg, Maryland ..... 2300.00

Georgina of Red Shield 1399429, calved 5-12-51; sire, Prince Sunbeam 414th 1087591; Ash Grove Farm, New Hope, Pa. ..... 3000.00

Rally Queen Mother 15th, calved 6-15-51; sire, Prince Sunbeam 414th 1087591; Bel-Air Farm, Millbrook, New York ..... 2500.00

Rally Elba Erica 1480085, calved 7-15-51; sire, Prince Sunbeam 414th 1087591; Bel-Air Farms, Millbrook, New York ..... 2500.00

Rally Eileen 1480086, calved 8-1-51; sire, Prince Sunbeam 414th 1087591; Bel-Air Farm, Millbrook, New York ..... 800.00

Rally Elba 31st 1507110, calved 6-3-51; sire, Prince 437th 1094870; Shadow Isle Farm, Red Bank, New Jersey ..... 800.00

Rally Blackbird Lady 46th 1387081, calved 9-10-50; sire, Rally Zar Eric 872843; Meadow Lane Farm, North Salem, N. Y. ..... 2500.00


See Our Quality Cattle---You'll Like Them

HILL CREST FARMS

J. H. QUISENBERRY & SONS WINCHESTER, KENTUCKY

*The*

# HALLMARK OF QUALITY

—SPECIFY—

# BON-VIEW FARM

—FOR—

**Leading Bloodlines**
**Preferred Individuality**
**Popular Families**

## HOMEPLACE EILEENMERE 187th

| | | |
|---|---|---|
| Sire: EILEENMERE 999th 800948 | Eileenmere 487th 668743 | Eileenmere 85th 470007 |
| | | Pauline T. 6th 523013 |
| | Black Bernice 2d of Thousand Hills 598422 | Ames Plantation Elmour's Earl 505953 |
| | | Black Bernice of Strathmore 512898 |
| Dam: HOMEPLACE BURGESS 17th 1033617 | Eileenmere 487th 668743 | Eileenmere 85th 470007 |
| | | Pauline T. 6th 523013 |
| | Miss Burgess Odell 880209 | Evidence Revolution 4th 563612 |
| | | Miss Burgess Muskogee 2d 599581 |

*Other Sires in Service:*

**HOMEPLACE EILEENMERE 79th 1076776**
Son of Eileenmere 487th

**GEORGINA ERIC R. 1201990**
Grandson of Eileenmere 487th

**DUNWALKE ELGON 727966**
Grandson of Black Prince of Sunbeam

**Some top bulls and females for sale.**

VISITORS ALWAYS WELCOME

**Clarence E. Hillman** **Canova, South Dakota**

**DAISY *Cattle Markers***

PROTECTED BY 10 U. S. PATENTS
Delivery one to three days, postpaid. Furnished assembled with adjustable chain. Large numbers on marker black inlaid. Neck Chains locked by key ring.

NO. 21—FOR NECK. Adjustable chain. Numbered both sides. $13.25 per doz.
NO. 22—For calves and young stock. $10.95 per doz.
NO. 17—FOR HORNS. Adjustable chain, $9.20 per doz.
NO. 25M—Marker Plates without chain. Key Ring Fasteners. $7.50 per doz.
NO. 38—DOUBLE PLATE NECK CHAIN. Upper portion strap; lower portion chain. $14.50 per dozen.

NO. 25—DOUBLE PLATE ALL CHAIN MARKER. Marker Plates SOLID BRASS. numbered both sides. Chain is brass plated. Weight, 1 lb. each.
Price: $16.75 per doz.
Sample mailed for $1.00
Write for folder.

**GOLDEN ARROW FARMS**
Dept. AJ Box 7 Huntington, Indiana


Rally Blackcap 44th 1396296, calved 2-27-51; sire, Rally Zar Eric 872843; Bel-Air Farm, Millbrook, New York ..... 2500.00
Rally Edella 48th 1387084, calved 9-25-50; sire, Rally Zar Eric 872843; P & M Farm Pittsburg, Kansas ..... 1800.00
Rally Blackbird Lady 53d 1396333, calved 4-10-51; sire, Rally Zar Eric 872843; P & M Farm, Pittsburg, Kansas ..... 2700.00
Rally Barbara 24th 1396305, calved 3-12-51; sire, Rally Zar Eric 872843; Bel-Air Farm, Millbrook, New York ..... 2500.00
Eline of Rally Farms 19th 1396304, calved 3-11-51; sire, Rally Zar Eric 872843; Great Oaks Farm, Rochester, Michigan ..... 1800.00
Rally Enchantress 25th 1396299, calved 3-2-51; sire, Rally Zar Eric 872843; Seven Lakes Farms, Yorktown Heights, N. Y. ..... 650.00
Rally Elba 29th 1396332, calved 4-9-51; sire, Rally Zar Eric 872843; Bel-Air Farms, Millbrook, New York ..... 1000.00
Rally Miss Barbara 1507115, calved 6-30-51; sire, Rally Zar Eric 872843; Candy Meadows, Warrenton, Virginia ..... 550.00
Rally Erica 25th 1387077, calved 9-4-50; sire, Rally Zar Eric 11th 970882; Sally Esselstyn, Claverack, New York ..... 900.00
Blackcap Tolan Missie 7th 1534113, calved 4-4-51; sire, Eva's Bandolier Lad 845653; The Ledges, East Aurora, New York ..... 6300.00
Blackcap Bess 6th of Deercreek 1409004, calved 5-12-51; sire, Pride Grenadier of Rufflands 800759; Meadow Lane Farm, North Salem, New York ..... 6000.00
Blackcap Bess 5th of Deercreek 1408999, calved 5-2-51; sire, Pride Grenadier of Rufflands 800759; Bel-Air Farm, Millbrook, New York ..... 4500.00
Maid of Bummers 2d of Deercreek 1409001, calved 5-4-51; sire, Pride Grenadier of Rufflands 800759; Stillwater Farms, Salisbury, Connecticut ..... 4000.00
Barbara 11th of Deercreek 1409000, calved 5-4-51; sire, Pride Grenadier of Rufflands 800759; George Tobin, Derby, Connecticut 4900.00
Miss Blackbird of Deercreek 1409002, calved 5-10-51; sire, Pride Grenadier of Rufflands 800759; Bel-Air Farm, Millbrook, New York ..... 1200.00
Miss Eline 11th of Deercreek 1408998, calved 5-1-51; sire, Pride Grenadier of Rufflands 800759; Bel-Air Farm, Millbrook, New York ..... 2625.00
Edella 20th of Deercreek 1409005, calved 7-21-51; sire, Pride Grenadier of Rufflands 800759; John Tolan, Pleasant Plains, Ill. ..... 2600.00
Rally Blackcap Empress, calved 1-3-52; sire, Black Bardolier of White Gates 3d 944-441; Mahrapo Farms, Mahwah, N. J. ..... 5100.00
Rally Eurotia 13th 1387083, calved 9-25-50; sire, Eileenmere 1026th 947780; Boudinot Farms, Ithan, Pennsylvania ..... 1100.00
Rally Georgina 7th 1387078, calved 9-5-50; sire, Eileenmere 1026th 947780; Seven Lakes Farms, Yorktown Heights, N. Y. ..... 2000.00
Rally Heatherbloom 1396289, calved 1-20-51; sire, Eileenmere 1026th 947780; University of Connecticut, Storrs, Connecticut 875.00
Rally Ruthalia 1329100, calved 6-18-50; sire, Gallagher's Bardolier 997970; George Tobin, Derby, Connecticut ..... 1000.00
Rally Blackbird Lady 51st 1396330, calved 4-8-51; sire, Gallagher's Bardolier 997-970; Shadow Isle Farms, Red Bank, N. J. 1000.00
Rally Enchantress 20th 1396339, calved 4-21-51; sire, Gallagher's Bardolier 997970; Harold Madsen, Claverack, New York ..... 600.00
Rally Burgess 43d 1396303, calved 3-11-51; sire, Oldfields Pride Eric 4th 728832; Fort Rock Farm, Exeter, New Hampshire ..... 2850.00
Rally Blackbird Lady 47th 1396307, calved 3-15-51; sire, Oldfields Pride Eric 4th 728832; Bel-Air Farm, Millbrook, N. Y. ..... 2500.00
Rally Burgess 44th 1396326, calved 4-7-51; sire, Oldfields Pride Eric 4th 728832; Harold Madsen, Claverack, New York ..... 600.00
Rally Georgina 8th 1396309, calved 3-17-51; sire, Oldfields Pride Eric 4th 728832; Bel-Air Farm, Millbrook, New York ..... 2400.00
Rally Blackcap Bessie 5th 1515182, calved 9-10-51; sire, Rally Black Belmore 1051-874; Seven Lakes Farms, Yorktown Heights, New York ..... 6100.00
Rally Blackbird Lady 49th 1396319, calved 4-2-51; sire, Rally Black Belmore 1051-874; Bel-Air Farms, Millbrook, New York ..... 2700.00
Rally Enchantress 30th 1507105, calved 5-2-51; sire, Rally Black Belmore 1051874; Fuerst Stock Farm, Pine Plains, N. Y. ..... 3000.00


**Floodland Farms — Stanley, Kentucky**

*"Where Fields are Black with Always Better Angus"*

Home of Eileenmere 1650th, Our Senior Herd Sire. His get in our 1952 calf crop exemplifies the prepotency of a worthy double-bred grandson of "487th".

Drop by . . . you will enjoy seeing them.

YOU ARE ALWAYS WELCOME AT

**FLOODLAND FARMS**

On route 60 just west of Owensboro

W. J. FOSTER, Owner E. F. TRUITT, Herdsman



Established in 1940 — HAIR FARMS have a herd of the highest quality females.

★

Their calves are here, too—showing the breeding qualities and prepotency of these sires.

Come see them.

*Herd Sires in Service—*

| | |
|---|---|
| QUALITY BARDOLIER G. A. 3d | A great son of Bardolier of Airdrie |
| PRINCE BETTEMERE 2d | A grandson of Prince Eric of Sunbeam |
| HAIRS PRINCE ERIC ESQUIRE | A grandson of Prince Eric of Sunbeam |
| HAIRS EILEENMERE 2d | A grandson of the "260th" |
| HAIRS GENERAL 100th | A son of General 200th of Mac-Mor |

**Hair Farms** DR. W. B. HAIR, Owner JIMMY DUFF, Manager **Summerville, Georgia**

# Rose & McCrea

Prince Georgina R & Mc

Great herds are built by great bulls on great cows. We are wonderfully encouraged by the great calves that continue to be dropped out of our set of great cows, by our great sires.

**PRINCE SUNBEAM 311th**
**V. M. PRINCE JUANERRA**
**and his son**
**PRINCE GEORGINA R & MC**

**Frank H. Rose**, Albany, Missouri

Maysville, Missouri **M. L. McCrea**

# COLD SATURDAY'S CONSIGNMENT

To The .... **Atlantic Angus Sale** November 18th

**Timonium, Maryland**

## Prince Burgess C. S. 1100686

**Three good daughters of this great breeding bull and of these popular families:**

**A GAMMER—Gammer Grace C. S. 3d 1541168, out of an Imported Gammer cow.**

**An ERIANNA—Erianna C. S. 4th 1540721, out of a daughter of Erianna B. 7th.**

**An ANOKA BARBARA—Anoka Barbara C. S. 9th 1541169, out of a daughter of Anoka Barbara 2d.**

**Judge and Mrs. H. H. Hackney, Owners**

**Finksburg** PETER McIVER, Herdsman **Maryland**

# Bunker Hill Farm

Herd Sire:

**Bandolier Eldor 30th 1030590**

Families:
BLACKCAPS, QUEEN MOTHERS, ERICAS, FAVORITES, and MISS BURGESS

VISITORS WELCOME

C. A. FIGLAND & SONS

SEARSBORO, IOWA



# DUROCS

The Practical Farmer's Choice!

**Why?**

Because, DUROCS GROW FASTER ON LESS FEED. For larger litters of faster growing pigs choose DUROCS—the leading breed of swine in the U. S. A.

The DUROC ASSOCIATION is ready to help you start making more money with DUROCS. For FULL INFORMATION, WRITE TODAY!

UNITED DUROC RECORD ASS'N,
Room 3, Duroc Bldg., Peoria 3, Illinois


Rally Edella 49th 1396311, calved 3-19-51; sire, Rally Black Belmore 1051874; Bel-Air Farm, Millbrook, New York ..... 3200.00

Eline of Rally Farms 20th 1396312, calved 3-22-51; sire, Rally Black Belmore 1051-874; Bel-Air Farm, Millbrook, New York.. 2000.00

Rally Erica 29th 1396316, calved 3-30-51; sire, Rally Black Belmore 1051874; Bel-Air Farm, Millbrook, New York ..... 1000.00

Eline of Rally Farms 21st 1507104, calved 5-2-51; sire, Rally Black Belmore 1051-874; J. Garrett Tolan Farms, Pleasant Plains, Illinois ..... 2000.00

Rally Blackbird Lady 50th 1396320, calved 4-2-51; sire, Rally Black Belmore 1051-874; Bel-Air Farms, Millbrook, N. Y. ..... 2400.00

Rally Queen Mother 13th 1396314, calved 3-27-51; sire, Rally Black Belmore 1051-874; Runacres Farm, Madison, Connecticut 1200.00

## West Central Indiana Sale

### Crawfordsville, Indiana, Sept. 9th

**SUMMARY:**

| | | | |
|---|---|---|---|
| 46 Lots | $19,715.00, | average | $ 428.58 |
| 4 Bulls | 1,330.00, | average | 332.50 |
| 42 Cows | 18,385.00, | average | 437.73 |
| Top 5 Head | 3,310.00, | average | 662.00 |
| Top 10 Head | 5,060.00, | average | 506.00 |
| Top 15 Head | 8,465.00, | average | 564.33 |
| Top 20 Head | 10,805.00, | average | 540.25 |

Top Bull—Warner's Prince Kelly 3d 1178-232, calved April 13, 1940; sire, Indian Hill Prince Kelly 888049; dam, Eulima 204th 880040; consigned by Claud Kirkendall, Tipton, Indiana; purchased by Ralph Butler, Forrest, Indiana ..... 635.00

Second Top Bull—Barmere 1495479, calved May 27, 1951; sire, Barbara's Juana Eric 2d 1072226; dam, Heathermere's Lady E. 2d 1179262; consigned by Lewis N. Mullin & Son, Delphi, Indiana; purchased by Fred Clem, Bringhurst, Indiana ..... 310.00

Top Cow—Blackcap of Howey 15th 1124193, calved June 11, 1948; sire, Prince Bandolier of Oakview 653631; dam, Blackcap of Howey 7th 894785; consigned by Howey Farm, West Point, Indiana; purchased by Herman S. Neff, Sr. and Family, Bringhurst, Indiana ..... 790.00

Second Top Cow—Miss Beatrice C. 3d 116-8643, calved January 30, 1949; sire, Hanes' Eileenmere C. 10th 902109; dam, Beatrice Lady C. 4th 975295; consigned by John D. Coltrain, Darlington, Indiana; purchased by Harry N. Moser & Sons, Waveland, Indiana ..... 660.00

**BULLS:**

Larkfield's Prizemere 12th 1495834, (Larkfield Farms), calved 6-13-51; sire, Pride of Tip Top 1044877; E. L. Andrews & Sons, Waynetown, Indiana ..... 205.00

Warner's Prince Kelly 3d 1178232, (Claud Kirkendall), calved 4-13-49; sire, Indian Hill Prince Kelly 888049; Ralph Butler, Forrest, Indiana ..... 635.00

Blackcap Pride of K. M. 1508795, (Karl Miller), calved 5-1-51; sire, Barbaramere of T. F. 1090882; Charles Grubbs, Hillsboro, Indiana ..... 180.00

Barmere 1485479, (Lewis N. Mullin & Son), calved 5-27-51; sire, Barbara's Juana Eric 2d 1072226; Fred Clem, Bringhurst, Ind. 310.00

**COWS:**

Ruth's Girl Sunday 920494, (John Booher), calved 6-23-45; sire, Tipton Blackcap 585-905; Harry Modlin, New Castle, Indiana ..... 500.00

Ruth Ann 1359034, (John Booher), calved 5-14-50; sire, Harveymere 35th 1048421; R. F. Benham, Sheridan, Indiana ..... 435.00

Pines Klyda 26th 1093843, (John Booher), calved 5-5-48; sire, Pines Monarch 661-622; R. F. Benham, Sheridan, Indiana; (Calf sold to Herman Neff, Sr. and Family, Bringhurst, Indiana for $225) ..... 615.00

Pleasant Ridge Rose 2d 131774, (Arthur V. Bryant & Son), calved 5-1-50; sire, Prince Eileenmere C.; Ernest Beavers, Rockville, Indiana ..... 400.00

Flora Blackbird of S. 19th 1160887, (Berl E. Buis), calved 8-30-47; sire, Victorious Bandolier of Brandy Rock 3d 699051; Archie Lindley & Sons, Tipton, Indiana ..... 295.00

Beatrice Lady C. 4th 975295, (John D. Coltrain), calved 7-3-46; sire, Hanes' Eileenmere 2d G. 69119; Albert Risk & Son, Roachdale, Indiana ..... 520.00

Miss Beatrice C. 3d 1168643, (John D. Coltrain), calved 1-30-49; sire, Hanes' Eileenmere C. 10th 902109; Harry N. Moser & Sons, Waveland, Indiana; (Calf sold to Charles Carlsen, Linden, Indiana for $260.00) ..... 660.00

Hanes' Enchantress Miss C. 1320010, (John D. Coltrain), calved 7-20-50; sire, Hanes' Eileenmere C. 10th 902109; Albert Risk & Son, Roachdale, Indiana ..... 500.00

Grubbs Pride Lady 3d, (Charles M. Grubbs), calved 6-22-51; sire, Great Oaks Pridemar 3d 777419; R. F. Benham, Sheridan, Indiana ..... 400.00


# Madison County Angus Feeder Cattle Sale

At Winterset, Iowa, Madison County Auction Barn Monday, November 10, 1952
Beginning promptly at Noon

1000 ANGUS FEEDER CALVES AND YEARLINGS

All raised on Madison County, Iowa, farms and of uniformly excellent quality.

**Madison County Aberdeen-Angus Cattleman's Association**

WINTERSET, IOWA CONSIGNEE



# We're Taking the "Wraps" off ROSE CREEK

This and succeeding issues of the Journal will not only identify ROSE CREEK as an Aberdeen-Angus breeding establishment since 1940, but will present information about our herd and its SUCCESS.

Burgess Bando of Rose Creek

**Rose Creek Sires**

BURGESS BANDO of ROSE CREEK 1215435 (calved May 1949), a son of Burgess Bandolier of Anoka 8th, (1947 Canadian Grand Champion), out of Evite Eston of T. H., (1948 Kentucky Grand Champion female).

BANDOLIER of ANOKA 66th 1478088 (calved September 1950), 1951 Canadian Reserve Champion and Grand Champion at 1951 Toronto Exposition. He by Whitney Bandolier 6th and out of Miss Elsa Erica of Glenrose. Purchased from Edwards Bros. in October 1951 for $15,000.00.

Follow these ads for more Rose Creek "Rosies"!!!

O. M. KINGTON & SONS, Owners W. H. "Bill" KINGTON, Mgr. HENRY LAUGHRAN, Herdsman

**ROSE CREEK FARMS** MADISONVILLE, KENTUCKY



ABERDEEN-ANGUS are on the MARCH in the SOUTHWEST

The NEW MEXICO STOCKMAN

Will keep you informed about this BOOMING NEW MARKET

Send for Free Sample Copy

P. O. Box 616 ALBUQUERQUE, N. MEX.

Grubbs Miss Erica 25th, (Charles M. Grubbs), calved 10-9-51; sire, Great Oaks Pridemar 3d 777419; Harry Modlin, New Castle, Indiana ..... 205.00

Blackcap Bernice M. B. 610225, (Gene Grubbs), calved 5-8-40; sire, Renomar 2d 498590; Mark Beckelhymer, Mellott, Ind. 350.00

Blackcap Bernice G. 6th 1526737, (Gene Grubbs), calved 2-22-52; sire, Great Oaks Pridemar 3d 777419; Albert Risk & Son, Roachdale, Indiana ..... 330.00

Howey's Miss 766210, (Howey Farm), calved 5-9-43; sire, McHenry Blackcap H. F. 646378; Harry Modlin, New Castle, Indiana ..... 545.00

Ellida M. 2d 894783, (Howey Farm), calved 6-2-45; sire, McHenry Blackcap H. F. 646378; R. F. Benham, Sheridan, Ind..... 530.00

Blackcap of Howey 15th 1124193, (Howey Farm), calved 6-11-48; sire, Prince Bandolier of Oakview 653631; Herman S. Neff, Sr. & Family, Bringhurst, Indiana.... 790.00

Ellida M. 4th 1521947, (Howey Farm), calved 6-3-51; sire, Prince Springhaven 14th 1008891; R. C. Kerr, Attica, Indiana..... 400.00

Ellida M. 5th 1521948, (Howey Farm), calved 6-4-51; sire, Prince Springhaven 14th 1008891; R. F. Benham, Sheridan, Ind..... 400.00

Eric's Beauty 1469157, (Forrest and Charles Johnson), calved 4-14-51; sire, Eric G. F. 946971; Harold Moser, Waveland, Ind..... 420.00

Erycina E. 1469156, (Forrest & Charles Johnson), calved 4-6-51; sire, Eric G. F. 946971; John Patchett, Frankfort, Ind.... 330.00

Erminamere 1469155, (Forrest & Charles Johnson), calved 4-6-51; sire, Eric G. F. 946971; John Patchett & Son, Frankfort, Indiana ..... 380.00

Entry: (Forrest & Charles Johnson), calved 1-2-52; sire, Pardolier J. 1281817; Charles Carlson, Linden, Indiana..... 280.00

Entry: (Forrest & Charles Johnson), calved 3-6-52; sire, Pardolier J. 1281817; Alex Grubbs, Covington, Indiana..... 375.00

Larkfield's Kathryn 24th 1380490, (Larkfield Farms), calved 8-15-50; sire, Pride of Tip Top 1044877; Hobson Farms, Marshall, Indiana ..... 410.00

Larkfield's Epponia 11th 1394419, (Larkfield Farms), calved 9-10-50; sire, Pride of Tip Top 1044877; Harry Moser, Waveland, Indiana ..... 505.00

Larkfield's Epponia 12th 1394422, (Larkfield Farms), calved 9-16-50; sire, Pride of Tip Top 1044877; Lewis N. Mullen & Son, Delphi, Indiana..... 450.00

Larkfield's Kathryn 26th 1394423, (Larkfield Farms), calved 10-25-50; sire, Pride of Tip Top 1044877; Harry N. Moser & Son, Waveland, Indiana..... 465.00

Ericamarsh M. B. 15th 1473829, (Erwin Mason & Son), calved 3-21-51; sire, Woodshole Pardolier 1161438; Walter Borsett, Cloverdale, Indiana..... 500.00

Barbara McHenry 492d 147383; (Erwin Mason & Son), calved 4-7-51; sire, Tip Top B. E. 900519; R. F. Benham, Sheridan, Indiana ..... 500.00

Elba Tweeny M. B. 17th 1473837, (Erwin Mason & Son), calved 4-18-51; sire, Woodshole Pardolier 1161438; Walter Dorsett, Cloverdale, Indiana..... 415.00

Ephemere M. B. 5th 1473836, (Erwin Mason & Son), calved 5-10-51; sire, Tip Top B. E. 900519; R. C. Kerr, Attica, Ind..... 385.00

M.'s B. Queen 2d, (C. M. Meade), calved 4-22-52; sire, Bardolier C. M. 986266; John Patchett & Son, Frankfort, Indiana..... 250.00

Woodshole Pride of P. 2d 1523778, (Walter Scholer), calved 4-12-51; sire, Grubbs of Page 565895; R. C. Kerr, Attica, Ind..... 300.00

Woodshole Maple 2d 1523779, (Walter Scholer), calved 4-15-51; sire, Woodshole Pardolier 4th 1161441; R. F. Benham, Sheridan, Indiana ..... 430.00

Blackcap McHenry 72d, (Secondino Brothers), calved 2-10-51; sire, Victorious Bandolier of Brandyrock 3d 699051; Harry


# GLEN AIRY FARMS

*"A Little Herd With A Lot of Quality"*

## FLASH

**ERIC BARDOLIER G. A. 3d 1355823**

| | | | |
|---|---|---|---|
| Sire: **King Bardolier G. R. 794602** | Black Bardolier 480883 | Bandolier of Anoka 462299 | Blackbird Bandolier of Page |
| | | Black Bardella 460791 | Barbara McHenry of Anoka |
| | Queen of Grand River 2d 540787 | Keep's Bandolier 499734 | Bardell Martin 2d 423834 |
| | | Queen 23d of Hill Crest 475832 | Blackbird Quality Lot 429029 |
| Dam: **Eileenmere's Fincastle 812740** | Lord Baltimore C. S. 602508 | Epponian 12th of Rosemere 542155 | Bandolier of Anoka 462299 |
| | | Andelot Barbara 5th 495459 | Keepsake of Wildwood 378023 |
| | Miss Eileenmere Bradmar 2d 603793 | Burgess Eileenmere 2d 500789 | Echo of Hill Crest 454262 |
| | | Miss Eileenmere 2d 478936 | Winchester Girl 420200 |
| | | | Eileenmere 61st 450556 |
| | | | Epponia C. B. 2d 452209 |
| | | | Revolution Blackcap 413704 |
| | | | Barbara Harrison 26th 446290 |
| | | | Burgesamere 455936 |
| | | | Berosa 11th 468234 |
| | | | Eileenmere 32d 428072 |
| | | | Erina 9th M. 414977 |

**Grand Champion Bull Kentucky State Fair, Louisville**

**Grand Champion Bull Mid South Fair, Memphis**

**This son of King Bardolier we have reserved to use as our**

## Junior Herd Sire

**Breeding Stock for Sale at All Times**

**VISITORS ALWAYS WELCOME**

# Glen Airy Farms

**W. D. "BILL" FISHBACK** **Phone 266-X** **VERSAILLES, KENTUCKY**

REGISTERED ABERDEEN-ANGUS CATTLE
Visitors always welcome.
Phone 2516
ZETROUER'S STOCK FARM
MICANOPY, R. F. D. FLORIDA

Misner Farm
Eileenmere Lad M. 18th
Has been sold. The Bull sales have been very good but I have held back a few choice yearling bulls for sale.
•
Farm located one mile south and three and one half miles west of Junction Indiana 9 and 114.
Arthur C. Misner, Owner
HUNTINGTON, Rte. 1 INDIANA

Moser, Waveland, Indiana ..... 490.00

Blackcap Beauty of S. 36th, (Secondino Brothers), calved 4-20-51; sire, Eileenmere of W. H. 761211; Welby Moiser & Sons, Colfax, Illinois ..... 525.00

Shadymere Lady Jean 3d 1432159, (Robert O. Swaim), calved 10-20-50; sire, Eileenmere Enchanter W. 3d 717919; Harry Moser, Waveland, Indiana ..... 530.00

Shadymere Blackcap 6th 1447367, (Robert O. Swaim), calved 6-5-51; sire, Eileenmere Enchanter W. 3d 717919; George Walthal, Dana, Indiana ..... 420.00

Epponian of B. D. 1092332, (Dorothy Wall), calved 3-1-48; sire, Renomer's Bell Boy 776903; R. F. Benham, Sheridan, Indiana; (Calf sold to Hobson Farm, Marshall, Indiana for $230) ..... 610.00

Dawn Erosa 2d 1448166, (Dorothy Wall), calved 7-4-51; sire, Knollview Bandolier 19th 1119037; R. F. Benham, Sheridan, Indiana ..... 400.00

G. V. Ericamere 1409574, (George Walthall), calved 5-8-51; sire, Oak Lanemere 11th 1093618; Harry L. Modlin, New Castle, Indiana ..... 240.00

Enchantress of Bandolier 2d 1202896, (Harry Wilson & Robert Crume), calved 4-6-49; sire, Wild Wood Bandolier 771266; R. F. Benham, Sheridan, Indiana ..... 500.00

Black Magic of Burgess 1489247, (William Kemper & Son), calved 5-25-51; sire, Burgess Mariner 11th 1103392; R. F. Benham, Sheridan, Indiana ..... 400.00

# Shadow Isle Farm Sale

## Red Bank, New Jersey, Sept. 5 and 6

SUMMARY:

| | | |
|---|---|---|
| 170 Lots | $799,950.00, average | $4705.58 |
| 10 Bulls | 77,500.00, average | 7750.00 |
| 160 Cows | 722,450.00, average | 4516.56 |
| Top 5 Head | 84,900.00, average | 16980.00 |
| Top 10 Head | 142,200.00, average | 14220.00 |
| Top 15 Head | 192,000.00, average | 12800.00 |
| Top 20 Head | 231,800.00, average | 11590.00 |

**Top Bull—Shadow Isle Prince Eric 14th 1520368, calved July 29, 1951; sire, Prince Eric of Sunbeam 744659; dam, Esthonia of Red Top 764399; purchased by White Gates Farm, Flanders, N. J. ..... 25000.00**

**Second Top Bull—Prince 71st of Shadow Isle 1379229, calved March 16, 1951; sire, Prince Sunbeam 249th 881411; dam, Rally Elba 10th 1128439; purchased by Belted Fields, Haymarket, Virginia ..... 10000.00**

**Top Cow—Miss Blackcap of R. L. S. 8th 991133, calved March 10, 1947; sire, Prince Eric of Sunbeam 744659; dam, Blackcap Empress 36th of Sunbeam 784-374; purchased by Ralph L. Smith, Chillicothe, Missouri ..... 20000.00**

**Second Top Cow—Barbarossa of Shadow Isle 1502460, calved April 25, 1951; sire, Prince Sunbeam 249th 881411; dam, Whitney Barbarossa 4th 1142127; purchased by Mrs. Frank Cooper, Madison, Connecticut ..... 13500.00**

**Third Top Cow (Tie)—Elaine 2d of Shadow Isle 1376615, calved October 7, 1950; sire, Prince Sunbeam 249th 881411; dam, Elaine of Shadow Isle 1115344; purchased by Jefferson Farms, Butler, Pennsylvania ..... 13200.00**

**Third Top Cow (Tie)—Evermere 5th of Shadow Isle 1514574, calved September 18, 1951; sire, Prince Sunbeam 328th 992199; dam, R. L. S. Evermere 730539; purchased by Ralph L. Smith, Chillicothe, Missouri ..... 13200.00**

BULLS:

Shadow Isle Prince Eric 14th, calved 7-29-51; sire, Prince Eric of Sunbeam 744659; White Gates Farm, Flanders, N. J. ..... 25000.00

Shadow Isle Prince Eric 31st, calved 1-9-52; sire, Prince Eric of Sunbeam 744659; Le Baron Farm, Warrenton, Virginia ..... 4500.00

Shadow Isle Prince Eric 12th 1502451, calved 4-8-51; sire, Prince Eric of Sunbeam 744659; Henry L. Ford, Kingsport, Tenn. 3500.00

Shadow Isle Prince Eric 13th 1502463, calved 5-1-51; sire, Prince Eric of Sunbeam 744659; Oscar Hammerstein, Doylestown, Pennsylvania ..... 3500.00

Prince 50th of Shadow Isle 1376623, calved 10-25-50; sire, Prince Sunbeam 249th 881411; Ralph Gardner, Shelby, N. C. ..... 7500.00

Prince 71st of Shadow Isle 1379229, calved 3-16-51; sire, Prince Sunbeam 249th 881411; Belted Fields, Haymarket, Va. ..... 10000.00

Prince 49th of Shadow Isle 1376622, calved 10-22-50; sire, Prince Sunbeam 249th 881411; Appalachian Angus, Marion, Va. ..... 7000.00

Prince 55th of Shadow Isle 1376639, calved 11-19-50; sire, Prince Sunbeam 249th 881411; Angus Valley Farm, Tulsa, Okla. 7500.00

Shadow Isle Prince 30th, calved 1-1-52; sire, Prince Sunbeam 328th 992199; Appalachian Angus, Marion, Virginia ..... 7500.00

Shadow Isle Prince 5th 1379218, calved 2-25-51; sire, Prince Sunbeam 328th 992-199; The Annex Angus, Cushing, Okla. ..... 1500.00

Our Foundation Juana Erica—A truly great female:
JUANADA 2d of GLENCARNOCK 986981
Sire: Imp. Penn of Mt. Annan 772246 — Piscator of Mount Annan 772234 — Girard of Auchterarder; Pride of Aberdeen 854th — Pride of the Den 772216 — Elmo of Ballindalloch; Pride of Benora 633782
Dam: Juanada 2d of Page 461216 — Revolution Blackcap 413704 — Revolution 7th 387969; Blackcap Bess Glencarnock — Juana of Page 451478 — Gratuitous 451477; Juanty of Kinermony 428986
HERD SIRES:
LAUDMERE PRINCE ERIC 2d 1254337 By Prince Eric 2d of Sunbeam
EILEENMERE BLACKCAP R. 1318481 By Homeplace Eileenmere 84th
FOR SALE: Several outstanding yearling heifers of POPULAR Families.
Farm located on New Liberty—Dixon gravel road.
Write or Call: BROWNS and HANSENS
LOUIE D. BROWN & SONS New Liberty, Iowa — NEW LIBERTY, IOWA —or— OLIVER A. HANSEN Durant, Iowa

East Tennessee's
Sunbeam Source...
The Home of
Prince Eric of Dodalfa
A Son of Prince Eric of Sunbeam (Pictured)
After the Alabama State Fair we will deliver to Hugh Helms & Son and Stacy Harleson & Son of Cherryville, North Carolina.
Prince Eric of Dodalfa 3d
(One of the Better Bulls in Our Show String)
Our best wishes go with this outstanding son of Prince Eric of Dodalfa.
We have some nice prospects for later delivery. Also nine heifers bred to our junior herd sire Burgess Bandolier of R. K. 7th.
DODALFA FARMS
MR. and MRS. ROBERT P. FROW, Owners — "RED" CAYWOOD, Herdsman
PHILADELPHIA, On U. S. Hiway 11—35 miles South of Knoxville TENNESSEE

Advertising costs money?
It's Not True.
Advertising Makes Money.

# Kansas

ABERDEEN-ANGUS
BREEDERS' ASS'N.

LAST REMINDER OF OUR ANNUAL SHOW AND SALE

## October 29th, Hutchinson, Kansas

At the State Fairgrounds

## 62 Females ═══ 7 Bulls

7 Top quality herd bull prospects. 62 really good females of the right type and quality. Also several show heifers will sell. All from top families.

Judge: LUTHER T. McCLUNG, Fort Worth, Texas

Auctioneer: RAY SIMS, Belton, Missouri

For last minute reservations: CHARLES SUMMERS, Hutchinson, Kansas; DON L. GOOD, Secretary and Sale Manager, Kansas State College, Animal Husbandry Department, Manhattan, Kansas.

Annual Banquet—7:30 p. m., October 28th, Wiley Tea Room, Hutchinson, Kansas

**Kansas State Aberdeen-Angus Breeders' Association**

# ELLUNAMERE 1095th 1567381

—TO THE—

# "Show Window" Sale

## Monday, December 1st at Chicago, Illinois

### Here is Her Pedigree

| | | | |
|---|---|---|---|
| Sire: EILEENMERE 1095th 1324759 | Eileenmere 1074th 1080806 | Eileenmere 500th 699155 | Eileenmere 85th 470007 |
| | | | Edwina 7th G. M. |
| | | Barbaramere 9th 722413 | Eileenmere 85th |
| | | | Barbara 2d of Strathmore |
| | Barbaramere 11th 735630 | Eileenmere 85th 470007 | Eileenmere 32d |
| | | | Enchantrene |
| | | Barbara A. B. C. 534803 | Blackcap Juror 2d |
| | | | Barbara Beauty A. |
| Dam: ELLUNAMERE 6th 830957 | Eileenmere 500th 699155 | Eileenmere 85th 470007 | Eileenmere 32d |
| | | | Enchantrene |
| | | Edwina 7th G. M. 534304 | Maid's Belmore |
| | | | Edwina 5th G. M. |
| | Ellunamere 2d 722894 | Eileenmere 85th 470007 | Eileenmere 32d |
| | | | Enchantrene |
| | | Elluna Erica 2d 469975 | Glencarnock Revolution 10th |
| | | | Elluna Erica 414337 |

ELLUNAMERE 1095th—This thick, stylish heifer was shown and placed third in a very strong heifer calf class at the Illinois State Fair of 1952. Her sire, Eileenmere 1095th was purchased by Joe and Jack Keefauver at Tennessee in the record breaking Tolan Sale of 1951 for $16,500. He is now owned by Appalachian Angus Farms at Marion, Virginia. This heifer's dam was second top selling cow in the 1945 Tolan Sale and is one of the best headed, shortest legged cows of the breed. Ellunamere 6th is a granddaughter of the old Maas cow, the foundation Elluna cow in the Tolan herd. One of the Ellunameres was top selling heifer in the 1950 Tolan sale, selling to Elysian Farms of Virginia for $8,100. See her at the "Show Window" Sale.

# Stonegate Farm

**Springfield** — ED FOWLER, Manager — **Illinois**

State Route 4—7 miles southwest of Springfield

# H. H. Harris *Angus Farms*

—Now Offering—

**25 BRED COWS**

Typy, intensely—bred Bandoliers—all bred to

**EVADER BARDOLIER 10th 1076734**

A full brother to Evader's Quality Bardolier who made breed history in the Otto Nobis herd.

H. H. HARRIS — 2026 South St. Aubin Street, Phone 6-5503 — SIOUX CITY, IOWA

# Hacienda de Los Reyes

IN THE HEART OF THE FERTILE SAN JOAQUIN

**Registered Aberdeen-Angus Commercial**

Phone 79-R-1 or 47-J-2

**Mr. and Mrs. Wm. G. Volkmann, Jr., Selma, California**

# Lairds Aberdeen-Angus Farm

**Sires in Service:**

**Eileenmere 1154th 1225439** — **Bandoliermere 92d 1461689**

Cow herd is of the best to be found. The 1952 crop of calves will be ready to sell this fall. If you are wanting good calves, see these before you buy.

BUYERS AND VISITORS ALWAYS WELCOME

**Mr. and Mrs. Lawrence Laird**

ANKENY, IOWA

# Agassiz Farms *"Aberdeen-Angus of Merit"*

**Great Oaks Bardolier 1158510**

**Herd Sires:**

**Great Oaks Bardolier**

**Prince Quality M. B. 2d**

**Families:**

Rosemere Pride, Pride of Aberdeen, Hartley Eline, Black Jestress, Judy Blackcap, Ada Queen L., Zara, Georgina (Gadie), Finlarig Elba, Juana Erica, McHenry Barbara, Evening Tinge, Blue Lady.

Sixty breeding cows in herd; over 190 head of cattle on hand.

Cattle for sale at all times.

**W. A. Plath**

**Davenport** Phone: Leonard 4444 **North Dakota**


**COWS:**

Erianna 3d of Shadow Isle 1379231, calved 3-23-51; sire, Prince Sunbeam 328th 992-199; Ralph L. Smith Farms, Chillicothe, Missouri ..... 13100.00

Gammer 6th of Shadow Isle 1514562, calved 9-7-51; sire, Prince Sunbeam 328th 992-199; White Gates Farm, Flanders, N. J. ..... 7000.00

Bessie 4th of Shadow Isle 1379203, calved 1-16-51; sire, Prince Sunbeam 249th 881-411; Creswell Farms, Forest, Virginia ..... 6500.00

Elaine 2d of Shadow Isle 1376615, calved 10-7-50; sire, Prince Sunbeam 249th 881-411; Jefferson Farms, Butler, Penna. ..... 13200.00

Elaine 3d of Shadow Isle 1520838, calved 9-4-51; sire, Prince Sunbeam 249th 881-411; Jefferson Farms, Butler, Penna. ..... 8100.00

Shadow Isle Miss Bummer 6th 1502468, calved 5-4-51; sire, Prince Barbarian of Sunbeam 835196; Leonard Aleshire, Springfield, Ohio ..... 4000.00

Shadow Isle Miss Burgess 9th 1379214, calved 2-12-51; sire, Prince Sunbeam 328th 992199; Gallaghers Farm, Gainesville, Virginia ..... 3000.00

Entelope 3d of Shadow Isle 1379204, calved 1-13-51; sire, Prince Sunbeam 328th 992199; P & M Ranch, Pittsburg, Kansas ..... 3000.00

Elba 7th of Shadow Isle 1502466, calved 5-3-51; sire, Prince Sunbeam 249th 881411; Ralph L. Smith, Chillicothe, Missouri ..... 2500.00

Erica 5th of Shadow Isle 1513864, calved 6-17-51; sire, Prince Sunbeam 249th 881-411; Angus Valley Farms, Tulsa, Okla. ..... 2600.00

Evermere 5th of Shadow Isle 1514574, calved 9-18-51; sire, Prince Sunbeam 328th 992199; Ralph L. Smith Farms, Chillicothe, Missouri ..... 13200.00

Jilt 9th of Shadow Isle, calved 1-9-52; sire, Prince Eric of Sunbeam 744659; R. T. Davis, Wheatridge, Colorado ..... 5000.00

Elba 11th of Shadow Isle, calved 3-22-52; sire, Prince Eric of Sunbeam 744659; Meadow Lane Farm, North Salem, N. Y. ..... 3900.00

Blackcap 12th of Shadow Isle, calved 1-8-52; sire, Prince Eric of Sunbeam 744659; Angus Valley Farms, Tulsa, Oklahoma ..... 3000.00

Queen of Shadow Isle 15th, calved 1-9-52; sire, Prince of Sunbeam 744659; Angus Valley Farms, Tulsa, Oklahoma ..... 2500.00

Eline 9th of Shadow Isle, calved 1-8-52; sire, Prince Eric of Sunbeam 744659; Angus Valley Farms, Tulsa, Oklahoma ..... 2700.00

Barbarossa of Shadow Isle 1502460, calved 4-25-51; sire, Prince Sunbeam 249th 881-411; Mrs. Frank Cooper, Madison, Conn. ..... 13500.00

Barbara A. 4th of Shadow Isle 1502476, calved 5-20-51; sire, Prince Sunbeam 249th 881411; Gallaghers Farm, Gainesville, Virginia ..... 4000.00

Bessie 6th of Shadow Isle 1513863, calved 6-15-51; sire, Prince Sunbeam 249th 881411; Angus Valley Farms, Tulsa, Oklahoma ..... 6500.00

Winsome 3d of Shadow Isle 1502461, calved 4-29-51; sire, Prince Sunbeam 249th 881-411; Amandale Farm, Upperville, Va. ..... 3500.00

Jilt 7th of Shadow Isle 1379217, calved 2-24-51; sire, Prince Sunbeam 249th 881-411; Meadow Lane, North Salem, N. Y. ..... 4000.00

Queen of Shadow Isle 11th 1379211, calved 2-2-51; sire, Prince Sunbeam 249th 881-


# —For Sale—

**Some sons of Babson Eldorado 1176304 right at a year old. Good typy fellows that may be the answer to someone's herd bull problem.**

VISITORS ALWAYS WELCOME

**Badgerlawn**

EARL GELBACH, LANCASTER, WIS.

# 4 reasons why all-purpose FUL-O-PEP FITTING FEED pays off all round your farm!

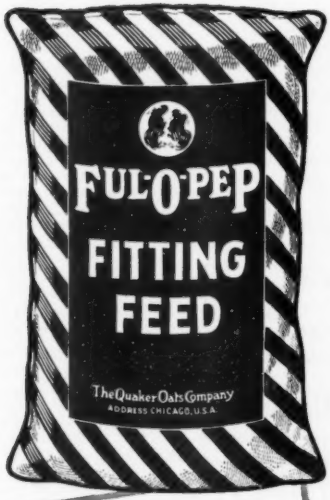


**Ful-O-Pep's nutritional standards are high! Ful-O-Pep's feeding results are tops!**

### 1. BUILDS CHAMPIONSHIP CONDITION IN SHOW AND SALE CATTLE

High palatability . . . *added nutritional strength* . . . plus vitamin richness makes Ful-O-Pep Fitting Feed "first-choice" of many professional cattlemen. It helps give your cattle *soft, mellow hides* . . . luxuriant, glossy hair coats . . . and a "*health bloom*" judges, buyers and other cattlemen admire.

### 2. GROWS BIG, STURDY HEIFERS

Ful-O-Pep Fitting Feed is a *palatable* . . . nutritious . . . and *complete* feed for growing healthy, vigorous heifers that are easy to settle. Its *rich feeding benefits* build size . . . good bone . . . and firm flesh.

### 3. BUILDS STRONG HEALTHY CALVES . . . . PROMOTES EASY CALVING

Cows need Ful-O-Pep Fitting Feed's special protein, vitamin and mineral fortification for building *strong, healthy calves* and for easy calving. Molasses and high-quality crimped grain make this *bulky, nutritious ration* very palatable and easy to digest.

### 4. CONDITIONS BULLS FOR BREEDING

Concentrated Spring Range*—the special "green grass" vitamin boost in Ful-O-Pep Fitting Feed—helps *build up bulls* for effective breeding. So try dependable Ful-O-Pep Fitting Feed this year. It's truly a "*purple-ribbon*" cattle feed!

*Reg. U.S. Pat. Off.

**Want More California Farm Business?**

An advertising program in The Southern California Rancher should help you get it. Rate Card and Free sample copy to prospective advertisers.

THE SOUTHERN CALIFORNIA RANCHER
Philip S. Rush, Publisher
P. O. Drawer No. 31, SAN DIEGO 12, CALIF.

**Briarmere Farms**

Herd Sires:

PEERLESS REBELLION 2d 613968

EILEENMERE 1508th 1139250

W. B. SIGMUND, M. D., Owner
FREEMAN PEEK, Herdsman

COLUMBUS, INDIANA

Pat. No. 2466102

"TAKE THE CHUTE TO THE CATTLE! REDUCE WEIGHT SHRINKAGE AND HAULING EXPENSE!"

The SILVER KING fulfills individual needs with one of its 5 models.

All tubular constructed yet light in weight, SILVER KING is adjustable to any size animal. No lifting or jacks required to convert from a stationary to a portable chute. Equipped with hand winch easily operated by one man. Many other exclusive features found ONLY in the SILVER KING!

Get the Facts Before You Buy!

WRITE FOR FREE ILLUSTRATED CATALOG TODAY!

SILVER KING PRODUCTS
HELDENBRAND & SON MFG. CO.
P. O. BOX 2367 OKLAHOMA CITY, OKLA. PHONE Re 5-5737. Wo 5-5818
"KING OF THE CATTLE CHUTE WORLD"

411; Henry L. Ford, Kingsport, Tenn..... 3000.00

Shadow Isle Evening Erica 1379216, calved 2-20-51; sire, Prince Sunbeam 249th 881-411; Runacres Farm, Madison, Conn..... 4500.00

Blackcap 9th of Shadow Isle 1382581, calved 1-30-51; sire, Prince Sunbeam 249th 881411; W. L. Bridgewater, Lovingston, Virginia ..... 2800.00

Edwina 2d of Shadow Isle 1502457, calved 4-23-51; sire, Prince Sunbeam 249th 881-411; Runacres Farm, Madison, Conn..... 5000.00

Shadow Isle Miss Bummer 4th 1379224, calved 3-10-51; sire, Prince Sunbeam 249th 881411; Ralph and Harold Fulton, Yellow Springs, Ohio..... 4600.00

Blackbird 11th of Shadow Isle 1502455, calved 4-13-51; sire, Prince Sunbeam 249th 881411; Grovelane, Lake Wales, Florida.... 2600.00

Juana 6th of Shadow Isle 1379223, calved 3-8-51; sire, Prince Sunbeam 249th 881-411; Gallaghers Farm, Gainesville, Va..... 3000.00

Pride 3d of Shadow Isle 1502454, calved 4-13-51; sire, Prince Sunbeam 249th 881-411; Meadow Lane Farm, North Salem, New York ..... 3000.00

Blackbird 12th of Shadow Isle 1502459, calved 4-25-51; sire, Prince Sunbeam 249th 881411; Oscar Hammerstein, Doylestown, Pennsylvania ..... 3000.00

Erica 6th of Shadow Isle 1514558, calved 9-4-51; sire, Prince Sunbeam 249th 881-411; M & L Ranch, Burnet, Texas..... 3000.00

Barbara 7th of Shadow Isle 1514568, calved 9-12-51; sire, Prince Sunbeam 249th 881411; Mrs. Frank Cooper, Madison, Connecticut ..... 2500.00

Gammer 5th of Shadow Isle 1502480, calved 5-27-51; sire, Prince Sunbeam 328th 992199; Ess Kay Farm, East Aurora, New York ..... 7100.00

Barbara 5th of Shadow Isle 1379208, calved 1-30-51; sire, Prince Sunbeam 328th 992-199; Mr. and Mrs. Ralph Gardner, Shelby, North Carolina ..... 4100.00

Barbara 6th of Shadow Isle 1514559, calved 9-5-51; sire, Prince Sunbeam 328th 992-199; Albert Celling, Elmira, Ontario, Canada ..... 5000.00

Kindew of Shadow Isle 1514563, calved 9-8-51; sire, Prince Sunbeam 328th 992199; Lynnbrae Farms, Catawba, Virginia..... 2000.00

Shadow Isle Black Jestress 1514554, calved 9-2-51; sire, Prince Sunbeam 328th 992-199; Ralph L. Smith Farms, Chillicothe, Missouri ..... 2500.00

Eline 8th of Shadow Isle 1514555, calved 9-3-51; sire, Prince Sunbeam 328th 992199; Good Earth Stock Farm, New Florence, Missouri ..... 3000.00

Georgina 10th of Shadow Isle 1514566, calved 9-9-51; sire, Prince Sunbeam 328th 992199; Kinloch Farm, Supply, Virginia.. 3200.00

Blackbird 17th of Shadow Isle, calved 1-3-52; sire, Prince Sunbeam 329th 992199; Craigland Farms, Maggie, Virginia..... 3600.00

Barbara 8th of Shadow Isle 1514575, calved 9-22-51; sire, Prince Sunbeam 328th 992199; Marydale Farm, St. Francisville, Louisiana ..... 2500.00

Elba 8th of Shadow Isle 1502473, calved 5-15-51; sire, Prince Eric of Sunbeam 744-659; Adams Plantation, Lynchburg, Va.....10600.00

Princess of Shadow Isle 1502452, calved 4-8-51; sire, Prince Eric of Sunbeam 744-659; Greenmere Farms, Oaktown, Ind..... 5000.00

Gammer 4th of Shadow Isle 1502458, calved 4-24-51; sire, Prince Envious of Shadow Isle 1156973; Greenmere Farms, Oaktown, Indiana ..... 6200.00

Tolan Blackcap Missie 5th 1432729, calved 5-6-51; sire, Eileenmere 500th 699155; Greenmere Farms, Oaktown, Indiana..... 7500.00

White Gates Blackcap Empress 1390737, calved 1-29-51; sire, Master Prince of Sunbeam 1000000; Ralph L. Smith Farms, Chillicothe, Missouri..... 5100.00

Blackcap 10th of Shadow Isle 1379233, calved 3-28-51; sire, Prince Barbarian of Sunbeam 835196, Mt. Prospect Farms, Gaithersburg, Maryland ..... 3300.00

Eulima 57th of H. H. 1382651, calved 4-24-52; sire, Blackcap Marshall of H. H. 1078543; G. W. Commander, Norfolk, Virginia ..... 3000.00

Blackbird 13th of Shadow Isle 1520839, calved 7-8-51; sire, Bardolier of Anoka 1030-520; G. W. Commander, Norfolk, Va..... 3400.00

Shadow Isle Miss Bummer 5th 1502464, calved 5-2-51; sire, Bardolier of Anoka 1030520; George A. Tobin, Derby, Conn... 4100.00

Elba 6th of Shadow Isle 1379198, calved 1-5-51; sire, Prince Sunbeam 249th 881411; Paynehurst Farm, Clarence, New York..... 3600.00

Blackbird 9th of Shadow Isle 1379225, calved 3-14-51; sire, Prince Sunbeam 249th 881411; G. W. Commander, Norfolk, Va... 3000.00

Edella 2d of Shadow Isle 1502469, calved 5-5-51; sire, Prince Sunbeam 249th 881411; Kinloch Farms, Supply, Virginia..... 3600.00

Blackbird 14th of Shadow Isle 1514543, calved 8-5-51; sire, Prince Sunbeam 249th 881411; Seek-No-Further Farm, Jutland, New Jersey ..... 2650.00

Princess Bandolier A-A 2d 1402794, calved 3-4-51; sire, Bandolier 102d of Wilton 918620; John Snee, Pittsburg, Penna..... 3000.00

Hideaway Queen 6th 1418947, calved 11-24-50; sire, Hideaway Prince Eric 991144; Paynehurst Farm, Clarence, New York..... 2200.00

Pride M. of Sunnyside 4th 1386911, calved 2-1-51; sire, Bardolier of Shadow Isle 1065294; P & M Ranch, Pittsburg, Kan... 2300.00

Ess Kay Pride 8th 1313912, calved 5-21-50; sire, Prince Sunbeam 324th 992194; Thompson Farms, Carmel, Indiana..... 2400.00

Rally Queen Mother 11th 1311078, calved 5-6-50; sire, Rally Black Belmore 1051-874; John Snee, Pittsburg, Pennsylvania.. 2100.00

Evergreen Eileen 2d of Le Baron 1258864, calved 1-10-50; sire, Epponian 4th of Le

GOOD COWS
GOOD BULLS
GOOD RATING
GOOD FAMILIES

**Blue Lake Plantation**

ERIC C. BIEDENHARN, Owner

BOVINA, MISSISSIPPI

Baron 695816; Kinloch Farms, Supply, Virginia ..... 5000.00

**COW AND CALF:**

Miss Blackcap of R. L. S. 8th 991133, calved 3-10-47; sire, Prince Eric of Sunbeam 744659; Ralph L. Smith Farms, Chillicothe, Missouri ..... 20000.00

Barbara A. of Sunbeam 5th 843389, calved 10-27-44; sire, Black Prince of Sunbeam 504521; Gallaghers Farm, Gainesville, Virginia ..... 8500.00

Evening Erica 38th 933931, calved 8-6-46; sire, Raona's Bardolier 3d 797562; Hawkwood Farm, Gordonsville, Virginia ..... 11000.00

Bonniebrook Blackbird 11th 848916, calved 4-14-45; sire, Blakeford Major's Cinder 683067; Essar Ranch, San Antonio, Tex... 7500.00

Dee-L-Vee's Maid of Bummer 4th 1094716, calved 2-18-48; sire, Eventuation of Cremona 9th 614403; Belted Fields, Haymarket, Virginia ..... 10300.00

H & L Blackcap Marjorie 3d 1028328, calved 9-4-47; sire, H & L Pride Eric 2d 796093; L. L. O'Bryan, Mukwonago, Wisconsin ..... 5600.00

Angus Valley Bonnie Queen 5th 1117599, calved 5-5-48; sire, Prince Sunbeam 105th 784382; Pete Carbeau, Elwood City, Pa.... 3950.00

Wendy 24th of Kirkton (148899) 1248845, calved 1-20-49; sire, Eversberg of Douneside (116962); Cold Saturday Farms, Finksburg, Maryland ..... 3700.00

Maid of Bummers of Lakewood 2d 908809, calved 7-22-45; sire, Prince Sunbeam 19th 599702; Creswell Farms, Forest, Virginia.. 5800.00

Elba 2d of R. L. S. 888365, calved 7-2-45; sire, Prince Eric of Sunbeam 744659; Ralph L. Smith Farms, Chillicothe, Mo.... 10600.00

Blackcap Bessie of Up-Mar 1009424, calved 2-3-47; sire, Enchanter of Don Head 24th 870641; Jackson Farm, Wartrace, Tenn..... 5000.00

Caraway Winsome 807954, calved 6-8-43; sire, Andelot Black Jorum 575954; Amandale Farm, Upperville, Virginia ..... 5000.00

Edwina Princess of Lakewood 3d 982859, calved 6-21-46; sire, Prince Sunbeam 19th 599702; Dee-L-Vee Farm, Eden, N. Y..... 9500.00

Eline Missie of Le Baron 1016275, calved 9-11-47; sire, Le Baron Epponian 738145; Thompson Farm, Carmel, Indiana ..... 7500.00

Evader's Erica of Wilton 867064, calved 7-10-45; sire, Evader's Quality Bardolier 612551; Mt. Prospect Farms, Gaithersburg, Maryland ..... 6000.00

Blackcap 5th of Shadow Isle 1150857, calved 7-11-48; sire, Prince Eric of Sunbeam 744659; Thompson Farms, Carmel, Ind.... 10000.00

Oak Ridge Blackbird 31st 1063997, calved 9-2-47; sire, Prince Revolution A Bar A 846626; Thompson Farms, Carmel, Ind..... 7500.00

Ellerslie Miss Burgess 3d 986026, calved 5-1-47; sire, Glencarnock Eric of Cremona 529001; Hillside Farms, Washington, Missouri ..... 6500.00

Sunflower's Black Girl S. 809990, calved 6-15-44; sire, Revolution's Black Prince 543407; P & M Ranch, Pittsburg, Kan..... 2500.00

Wendy 3d of Spott (150775) 1248846, calved 1-20-49; sire, Rozerkin of Douneside (126700); Thompson Farms, Carmel, Indiana ..... 7500.00

Eileen 6th of Shadow Isle 1065300, calved 4-5-48; sire, Queen's Grenadier G. R. 625-624; Hillside Farm, Washington, Mo. 12000.00

Ellerslie Blackcap 6th 1016240, calved 4-5-47; sire, Blendmere Woodlawn 546519; Angus Valley Farms, Tulsa, Oklahoma..... 8000.00

B. B. Bemindful Maid L. S. F. 940061, calved 6-12-46; sire, Blackbird Bandolier of Anoka 19th 744734; Yates Farm, Orchard Park, New York ..... 5000.00

Ellerslie Erica 2d 1030881, calved 8-25-47; sire, Hideaway Envious Eric 663493; Thompson Farms, Carmel, Indiana ..... 4000.00

Erica of Windy Hill 7th 1057838, calved 12-25-47; sire, Eileenmere 937th 890975;


# WRS
# ANGUS FARMS

**We have been talking about our herd bulls for quite awhile . . . We think it is about time to start talking about some of our cows that make up this good herd.**

## Bummer Maid of Den-Mor 4th

| | | | |
|---|---|---|---|
| Sire: Prince Envoy of Sunbeam 932035 | Prince Sunbeam 29th 629408 | Black Prince of Sunbeam 504521 | Black Peer of St. Albans |
| | | | Pride 17th of Sunbeam |
| | | Erica Marie of Sunbeam 543531 | Revolution 81st |
| | | | Erica Marie 9th |
| | Eldorene Erica D. 536740 | Envoy of Erin 466275 | Elidure of Brookside |
| | | | Elba of Glyn Mawr 7th |
| | | Eldorene E. 9th 416984 | Elberon 3d |
| | | | Eldorene E. 6th |
| Dam: Miss Burgess 7th of Cremona 729778 | Wintonier 4th 595052 | Robert The Bruce of Wickwire 535560 | Kokp of Dunira |
| | | | BarCara 5th of Page |
| | | Ellnora Winton 540899 | Enfileen's Bandolier 2d |
| | | | Ellnora 2d of Bordulac |
| | Miss Burgess 9th of Lonjac 601735 | Esquire of Bordulac 489052 | Revolution of Page 43d |
| | | | Elba 3d of Strathmore |
| | | Miss Burgess Lonjac G. 531860 | General 6th of Page |
| | | | Black Amy 3d |

Here is one of the Great Cows of the Breed. She is the Dam of our good Junior Bull Calf that has been standing close to the top of his class wherever shown this year. We think she is a great cow as she has all the qualities that good breeding females need. She is a most outstanding female from the front end, carrying a very breedy head, has a lot of natural thickness, a world of depth, very good quarter and stands on exceptionally good legs.

We have a great many more good producers we will be talking about later on.

•

We now have a few good bull and heifer calves for sale.

•

**PLAN TO PAY US A VISIT SOON!**

•

The American Aberdeen-Angus Breeders' Futurity

**Charles W. Summers,** *Owner* **Hutchinson, Kansas**

**Farm Located 9 miles North of Hutchinson on Hi-way 17**

**Mailing address RFD 3, Hutchinson, Kansas**

**WALTER REDD, GORDON KNOWLES, Herdsmen** **VIRGIL GRAVES, Manager**

". . . Georgia Piedmont Cattle Farms 12 months grazing—Average rainfall 45 inches—Undeveloped as well as operating cattle farms—500 to 4000 acres."

**Fickling & Walker, Inc.**

MACON, GEORGIA

**Duffy's**

ANGUS FARMS

LONGMONT, COLO.

*You Be the Judge . . .*

On the siring ability of our Great Breeding Son of →

**Juaramere's Eric M. B.**

889466

Sired by the 487th and out of a dam by Eileenmere 85th (a double bred 85th). His offspring are alike as peas in a pod . . . unbelievable uniformity.

NOW OFFERING:

An outstanding coming yearling son out of a 487th cow, a great prospect—See him!

EILEENMERE 487th

**Kenneth Redfern** **Yarmouth, Iowa**

**Fox's Angus Farm**

We have some very typy heifers from our 1952 calf crop for SALE at this time.

Also: Several Cows, Bred—They are from the popular families, Blackcap Empress, Queen Mother, Hartley Edella, Erica, Barbara and others.

Watch for our ad on our BULL CONSIGNMENT to the NATIONAL WESTERN at DENVER in JANUARY.

YOU'RE WELCOME AT FOX'S

*The Home of Blackcap Empress 262d*

The Denver Grand Champion Female 1951, Sired by Pet's Elbar.

**Watertown, South Dakota**

Segars Mill Farms, Hartsville, S. C. ..... 2350.00

Jesskin of Bordulac 682795, calved 6-21-42; sire, Eventuation of Bordulac 527432; George A. Tobin, Derby, Connecticut ..... 4500.00

Angus Valley Juana Black 2d 1217208, calved 9-11-49; sire, Prince Sunbeam 105th 784382; Kinloch Farms, Supply, Va. ..... 10000.00

Miss Burgess Eileenmere C. 832345, calved 3-2-45; sire, Eileenmere 260th 560256; Candy Meadows, Warrenton, Virginia ..... 6000.00

Georgina Good Earth 1221544, calved 4-19-49; sire, Prince Eric 2d of Sunbeam 881-412; Mirador Farm, Greenwood, Virginia ..... 5400.00

Blackcap Tolan 191st 1228796, calved 8-20-48; sire, Eileenmere 600th 722896; Sunblest Farm, Noblesville, Indiana ..... 5000.00

Whitney Blackcap 5th 1083222, calved 1-20-48; sire, Envious Blackcap B. 6th 504-417; Swope Angus Farm, Columbus, Miss. 3500.00

Judy of Kilham (146345) 1248841, calved 12-15-47; sire, Jago Eric (116774); Dr. S. W. Moore, Mooresville, North Carolina ..... 5200.00

Oak Ridge Blackbird 33d 1135506, calved 9-6-48; sire, Prince Revolution A Bar A 846626; Thompson Farm, Carmel, Ind. ..... 6000.00

Blackbird 9th of Brays Island 1086059, calved 1-30-48; sire, Revolution 20th of Red Gate 809592; Lakewood Farm, Mukwonago, Wisconsin ..... 5500.00

Blackcap Empress 19th of Sunbeam 634082, calved 1-26-41; sire, Bar Sunbeam 2d 543730; Thompson Farm, Carmel, Ind. ..... 4000.00

Shadow Isle Miss Burgess 5th 1346882, calved 3-25-50; sire, Gallagher's Crown Prince 997974; John Mecom, Houston, Texas ..... 5000.00

Elba of Madelia 18th 618825, calved 5-1-40; sire, Elbar Earl Marshall 542043; Payne-hurst Farm, Clarence, New York ..... 3500.00

Angus Valley Miss Bali 5th 1290964, calved 5-8-50; sire, Prince Sunbeam 105th 784382; Bar-Kes Knoll, Aberdeen, Md. ..... 3800.00

Zara of Shadow Isle 1200110, calved 10-19-48; sire, Dunwalke Black Prince 826477; V. D. Rider, Gordonsville, Virginia ..... 5000.00

Lee Dan's Enchantress 3d 1141083, calved 3-2-49; sire, Leedanmere 500th 995629; John Mecom, Houston, Texas ..... 3500.00

Elba of Wilton 17th 1030361, calved 7-2-47; sire, Bandolier 144th of Wilton A. N. 868559; John Mecom, Houston, Texas ..... 2300.00

Barbara of Wilton 21st 1196526, calved 5-7-49; sire, Evader's Quality Bardolier 612-551; J. Garrett Tolan Farms, Pleasant Plains, Illinois ..... 3000.00

Emslie S. 8th 1125030, calved 4-1-48; sire, Repeater of Ensign 890212; Kinloch Farm, Supply, Virginia ..... 3800.00

Eline 2d of Sunnyside 1105365, calved 12-24-47; sire, Burgess of Rufflands 742302; Rollolane, Lake Wales, Florida ..... 2400.00

Queen 2d of Stonycrest 1226857, calved 6-23-49; sire, Briarcliff Barmar 3d 860569; Essar Ranch, San Antonio, Texas ..... 2900.00

Blue Ribbon 12th of Highlands 1117802, calved 6-10-48; sire, Highlands' General 35th 874679; Ralph and Ray Weaver, Waynesboro, Virginia ..... 4500.00

Blackcap Judy of AAA Ranch 1389172, calved 2-16-50; sire, Prince Eric 2d of Sunbeam 881412; Triple-A-Ranch, Jonesboro, Missouri ..... 2500.00

Princess Evergreen of A Bar A 2d 846628, calved 4-23-45; sire, Prince Sunbeam 44th 677644; Seven Lakes Farm, Yorktown Heights, New York ..... 2200.00

Zara of Shadow Isle 2d 1200114, calved 8-8-49; sire, Dunwalke Black Prince 826-477; Adams Plantation, Lynchburg, Va. ..... 2000.00

Ebella Princess of Lakewood 3d 908819, calved 11-1-45; sire, Prince Sunbeam 19th 599702; John Mecom, Houston, Texas ..... 5200.00

Gammer of Ida 1019110, calved 9-3-47; sire, Emperor Elceator of Douneside 940911; Kinloch Farm, Supply, Virginia ..... 7000.00

Dee-L-Vee's Lucy 5th 1031888, calved 6-16-47; sire, Andelot Prince Eston 732581; Ray Longstreet, High Hill, Missouri ..... 3100.00

Blackcap Intamere 2d 1059037, calved 11-5-46; sire, Eileenmere 585th 722439; George Flint, Oxford, Connecticut ..... 3600.00

Jilt of White Gates 1025954, calved 9-10-47; sire, Blackbird Bandolier of Page 12th 582955; Sun Lake Ranch, Lutz, Florida ..... 3200.00

Angus Valley Blackbird 42d 986070, calved 7-10-46; sire, Prince Eric of Sunbeam 744659; Mahrapo Farm, Mahwah, N. J. ..... 7700.00

Blakeford Major's Reveldina 683068, calved 5-17-42; sire, Blakeford Black Major 550-488; John Mecom, Houston, Texas ..... 3100.00

Entelope Grenada G. R. 661305, calved 11-1-41; sire, Black Bardolier 480883; Triple-A-Ranch, Jonesburg, Missouri ..... 2500.00

Erica of Homestead 8th 1196829, calved 6-1-49; sire, R. L. S. Prince Eric 23d 991-142; Henry L. Ford, Kingsport, Tenn. ..... 3100.00

Erica Energy 16th of Sunbeam 1089058, calved 9-23-47; sire, Prince Sunbeam 100th 677649; Craigland Farms, Maggie, Virginia ..... 2600.00

Ellerslie Eline 5th 1029542, calved 2-3-47; sire, Applewood Bandolier 100th 690818; Jefferson Farms, Butler, Pennsylvania ..... 3250.00

Blandina Bella 686084, calved 5-31-42; sire, Bandolier of Anoka 462299; Kinloch Farm, Supply, Virginia ..... 3750.00

Blackbird Princess of Lakewood 908805, calved 614-45; sire, Prince Sunbeam 19th 599702; John Mecom, Houston, Texas ..... 2700.00

Ellerslie Miss Burgess 2d 983667, calved 3-26-47; sire, Prince G. of Sunbeam 778-870; John Mecom, Houston, Texas ..... 3500.00

Princess Lassie of T. H. 935953, calved 7-12-46; sire, Prince Eric of Sunbeam 744-659; Good Earth Stock Farm, New Florence, Missouri ..... 4500.00

Hideaway Barbara 3d 1001971, calved 1-25-47; sire, Hideaway Bandolier 9th 646122; P. H. Godfrey, Ottawa, Illinois ..... 2000.00

Hideaway Enamma 1193204, calved 7-16-49; sire, R. L. S. Black Prince 877516; Craigland Farms, Maggie, Virginia ..... 2100.00

Miss Burgess B. 16th 629685, calved 1-22-41; sire, Envious Blackcap B. 10th 566-877; F. W. Rickard, Winchester, Ky. ..... 3300.00

Eulima of Hetch-Hetchy 1002360, calved 5-25-46; sire, Hardwickmere 34th 632585; Grovelane, Lake Wales, Florida ..... 2000.00

Fair Meadow's Blue Lady 2d 1145915, calved 12-1-48; sire, Highlands General M. 2d 944165; Good Earth Stock Farm, New Florence, Missouri ..... 2000.00

Pride of Tacaro 1224749, calved 5-24-49; sire, Dunwalke Juan 751067; John Mecom, Houston, Texas ..... 2000.00

Juanerra Erica of Seven Lakes 1210233, calved 8-3-49; sire, Cannoneer 5th 950-903; Good Earth Stock Farm, New Florence, Missouri ..... 2000.00

Dunwalke Belinda 2d 664319, calved 7-18-41; sire, Bar Prince of Sunbeam 567028; Good Earth Stock Farm, New Florence, Missouri ..... 2000.00

Blakeford Major's Georgina 461st 852002, calved 5-3-45; sire, Blakeford Black Major 550488; F. W. DeFoe, Andrews, South Carolina ..... 2000.00

Barbara Rose 3d of Great Oaks 1158495, calved 9-4-48; sire, Great Oaks Elbamar 5th 910572; John Mecom, Houston, Tex. ..... 2000.00

Ankony Enchantress 11th 1269567, calved 5-10-50; sire, Hother Bardolier 5th 945-037; Ebony Farms, Waynesboro, Virginia ..... 3100.00

Miss Burgess B. 63d 1121320, calved 10-29-48; sire, Raona's Bardolier 3d 797562; P & M Ranch, Pittsburg, Kansas ..... 4000.00

Blackbird 10th of Shadow Isle 1420616, calved 12-12-50; sire, Prince Eric of Sunbeam 744659; John Mecom, Houston, Texas ..... 3000.00

Angus Valley Fannie Bess 2d 1217214, calved 9-28-49; sire, Black Peer 28th of Angus Valley 1000530; Elysian Farms, Falls Church, Virginia ..... 7000.00

Angus Valley Blackbird Q. 4th 1033076, calved 11-6-47; sire, Prince Sunbeam 105th 784382; Essar Ranch, San Antonio, Texas ..... 5000.00

Rally Edella 44th 1195609, calved 4-7-49; sire, Eileenmere 1026th 947780; John Mecom, Houston, Texas ..... 2900.00

McHenry Barbara of Red Gate 11th 1406-411, calved 11-9-50; sire, Imp. Prince of Rowley 934682; John Mecom, Houston, Texas ..... 2600.00

Pride 14th of Le Baron 1319197, calved 9-5-50; sire, Epponian 6th of Broadview 596458; John Mecom, Houston, Texas ..... 2400.00

Witch 3d of Shadow Isle 1144541, calved 11-30-48; sire, Prince of Lakewood 25th 982861; R. T. Davis, Wheatridge, Colo. ..... 3400.00

Maple Grove 154th 1338229, calved 9-23-50; sire, Prince Revolution 1063441; Ebony Farm, Waynesboro, Virginia ..... 2900.00

Annefield Blackcap 2d 1139982, calved 10-2-48; sire, Bar Eppy of Le Baron 910780; John Mecom, Houston, Texas ..... 2100.00

Erica Erlata W. 33d 1194599, calved 9-16-49; sire, Evader's Quality Bardolier 612-551; John Mecom, Houston, Texas ..... 2500.00

Elko Bell Blackcap 9th 1314494, calved 7-6-50; sire, Burgess Eric 10th 943346; John Mecom, Houston, Texas ..... 2500.00

Erica of Red Gate 10th 1358454, calved 4-15-50; sire, Imp. Kinsman of Gloagburn 934681; John Mecom, Houston, Texas ..... 2200.00


# There's No Substitute for Breeding Ability

We are proud of the breeding records that sons of our noted 26th are compiling. The **"26th Influence"** is clearly shown in his Grandchildren. This unusual breeding prepotency will more than ever mark the 26th as one of our truly great breeding bulls of the breed.

**Homeplace Eileenmere 26th**

*The Sire of Universal Favor*

## Advance With:

## *"The 26th Influence"*

We have increased our herd numbers whereby we are now able to offer top sons of the 26th at private treaty. We will have a grand selection of 1952 bulls for your selection this fall, some double bred through Eileenmere 487th. It will pay you to make your selections early.

## Marycrest Farms—Maloy, Iowa

JOHN D. and MARY C. WARIN, Owners — HOWARD JACKSON, Herdsman

Bummer Maid of Good Earth 21st 1355087, calved 9-1-50; sire, Prince Eric 2d of Sunbeam 881412; Good Earth Stock Farm, New Florence, Missouri ..... 2400.00

Bummer Maid of Good Earth 22d 1355083, calved 9-3-50; sire, Prince Eric 2d of Sunbeam 881412; Good Earth Stock Farm, New Florence, Missouri ..... 2800.00

Evergreen Tipmere 6th 1293583, calved 5-15-50; sire, Bardolier M. T. 1173947; Adams Plantation, Lynchburg, Virginia ..... 2000.00

Kinloch Queen 21st 1368725, calved 8-12-50; sire, Ellerslie Eric 8th 1057945; Good Earth Stock Farm, New Florence, Missouri ..... 2000.00

Bummer Maid of Good Earth 20th 1361748, calved 5-16-50; sire, Blackcap Bardolier G. R. 10th 847476; W. G. Merrells, Burlington, West Virginia ..... 2600.00

Karama of Red Gate 24th 1280991, calved 1-7-50; sire, Imp. Kinsman of Gloagburn 943681; Sun Lake Ranch, Lutz, Florida ..... 3000.00

Runnymede Princess Blackcap 442d 1389-585, calved 1-4-51; sire, Prince Sunbeam 405th 1078680; John Mecom, Houston, Texas ..... 2300.00

Shipetaukin Juana 1256474, calved 7-4-49; sire, Prince Sunbeam 210th 932040; John Mecom, Houston, Texas ..... 2100.00

Pleasant Run Pride 1090087, calved 5-29-48; sire, Leedanmere 500th 995629; Woodlane Farm, Allentown, New Jersey ..... 2600.00

Barbara Mc 13th of Sunbeam 1185697, calved 10-12-48; sire, Prince Sunbeam 29th 629408; Adams Plantation, Lynchburg, Virginia ..... 5000.00

Homeplace Pride 26th 1264201, calved 1-19-50; sire, Envious Burgess H. 864686; John Mecom, Houston, Texas ..... 2500.00

Lorraine Blackcap 14th 1385534, calved 7-29-50; sire, Le Baron Epponian 738145; John Mecom, Houston, Texas ..... 3500.00


# GOOD BREEDING PAYS

*Herd Sires:*

PRINCE SUNBEAM 118th
PRINCE GAC 29th—both sons of Prince Sunbeam 29th
PRINCE GAC—son of 118th
BELCAP EPPONIAN H. V.—son of Belcap E. B.

"Our cattle are doing fine and don't fail to stop by and see the young sons of Prince Sunbeam 118th, we are offering for sale at this time."

VISITORS ALWAYS WELCOME

Turn in when you see the sign on Highways U. S. 281 and 9.

G. W. & Ada C. Caldwell, Harlan, Kansas

BURL GODSEY, Herdsman

# May We Give Thanks...

1st—Because we are a part of this great country of America, "The home of the brave."

2d—That we are doing our best to help breed better Aberdeen-Angus cattle.

3d—That we have such outstanding herd bulls as Master Bandolier B. 50th and Penn's Revolution at the head of our herd.

4th—We are thankful for the great interest that has been shown in our cattle this past year and to all the buyers who have selected our cattle.

We offer herd bulls sired by BANDOLIER of ANOKA 34th, also open heifers and bred cows.

Select your own church to give your thanks but select your cattle for the future at—

# Paradise Stock Farm

ERNEST BRENIMAN & SON  Phone 3F2  BROOKLYN, IOWA


# National Angus Sale

## Lincoln, Nebraska, September 4th

SUMMARY:

| | | |
|---|---|---|
| 45 Lots | $28,940.00, average | $ 643.11 |
| 9 Bulls | 5,885.00, average | 653.88 |
| 36 Cows | 23,055.00, average | 640.41 |
| Top 5 Head | 6,800.00, average | 1360.00 |
| Top 10 Head | 11,600.00, average | 1160.00 |
| Top 15 Head | 15,300.00, average | 1020.00 |
| Top 20 Head | 18,350.00, average | 917.50 |

Top Bull—D.'s Eileenmere 52d 1421608, calved September 13, 1950; sire, Eileenmere 1042d 1028557; dam, D.'s Sal Marshall 5th 960984; consigned by William Drahota, Columbus, Nebraska; purchased by Albert Interholzinger, North Platte, Nebraska ..... 1750.00

Second Top Bull—Hyland Page 5th 1456-913, calved March 11, 1951; sire, Erico of Page 46th 1056482; dam, Elban's Erica 4th 929076; consigned by Jennings Brothers, Highmore, South Dakota; purchased by Pete Wenz, Fairbury, Nebraska ..... 1000.00

Top Cow—Georgina 2d of Archland 145-8007, calved May 6, 1951; sire, Prince Erica of Archland 962832; dam, Miss Georgina 45th of Bradley 1185660; consigned by C. H. Thompson, Hatfield, Missouri; purchased by Kitty Clover Farms, Omaha, Nebraska ..... 1300.00

Second Top Cow (tie)—Barbara 10th of Goose Creek 1391636, calved January 7, 1951; sire, Eileenmere 1023d 947706; dam, Barbara of Idyllwyld 716508; consigned by Goose Creek Farms, Muscatine, Iowa; purchased by Pete Wenz, Fairbury, Nebraska ..... 1250.00

Second Top Cow (tie)—Miss Burgess Nau 6th 1328437, calved March 7, 1950; sire, Blackcap Eileenmere 322d 1110485; dam, Bandy Maid Burgess 19th 1110486; consigned by Nau's Angus Farm, Mt. Pleasant, Iowa; purchased by Leonard Deiter & Sons, Schleswig, Iowa ..... 1250.00

Second Top Cow (tie)—Black Jestress N. 3d 1472801, calved March 17, 1951; sire, Eric N. 7th 914640; dam, Black Jestress 31st 972804; consigned by Norman H. Smith, Larkspur, Colorado; purchased by F. M. Finkbine, Storm Lake, Iowa ..... 1250.00

BULLS:

Bandolier Repeater G. L. 1450865, (O. A. Cooper Co.), calved 5-10-51; sire, Edwina Bandolier Repeater 4th 1104735; Carl Dethlefs, Rockville, Nebraska ..... 500.00

Bandolier Repeater G. L. 2d 1450868, (O. A. Cooper Co.), calved 6-14-51; sire, Edwina Bandolier Repeater 4th 1104735; L. Vorderstense, Hebron, Nebraska ..... 300.00

D.'s Eileenmere 52d 1421608, (Flying D. Farms), calved 9-13-50; sire, Eileenmere 1042d 1028557; Albert Interholzinger, North Platte, Nebraska ..... 1750.00

El Janbur 1338455, (Wayland Hopley Farms), calved 3-22-50; sire, Burgess Eston Lad 1000423; Frank Harmon, Plainview, Nebraska ..... 550.00

Hyland Page 5th 1456913, (Jenningas Brothers), calved 3-11-51; sire, Erico of Page 46th 1056482; Pete Wens, Fairbury, Neb. 1000.00

Eileenmere MCK 3d 1470773, (J. F. McKenney & Sons), calved 5-5-51; sire, Homeplace Eileenmere 81st 1091704; Joan Miller, Carleton, Nebraska ..... 485.00

Belle's Bardolier of EB 1429386, (J. H. Paulsen & Sons), calved 3-23-51; sire, G. A. F. Burgess Bardolier 940258; James J. McGraw, Broken Bow, Nebraska ..... 300.00


Aberdeen-Angus *live Longest*

Prince 105th of Red Oak Seven 1418593, (Red Oak Farms), calved 3-4-51; sire, Prince 105th of Red Oak 1071178; Barton Cooper, Milford, Nebraska ..... 300.00

Evening Erica N. 2d 1314747, (Norman H. Smith), calved 7-29-50; sire, Eric N. 7th 914640; H & K Winter, Pierce, Nebraska 700.00

**COWS:**

Elba Erica of Ebon 7th 1455442, (Charles F. Beermann), calved 8-7-51; sire, Pride's Bardolier of Walnut 2d 1197773; E. B. Bradshaw, Dakota City, Nebraska ..... 500.00

Barbara's Jewel of Ebon 2d 1546148, (Charles F. Beermann), calved 9-4-51; sire, Baron Bardolier of Walnut 2d 1139-502; Adon Jeffrey, Wayne, Nebraska ..... 480.00

Fairview Erica Bandolette 2d 1462755, (C. H. Thompson), calved 1-9-51; sire, Revolution Bandolier 6th 938709; Pete Wenz, Fairbury, Nebraska ..... 875.00

Georgina 2d of Archland 1458007, (C. H. Thompson), calved 5-6-51; sire, Prince Erica of Archland 962832; Kitty Clover Farms, Omaha, Nebraska ..... 1300.00

Fairview Miss Burgess 6th 1462776, (C. H. Thompson), calved 7-27-51; sire, Revolution Bandolier 6th 938709; Kitty Clover Farms, Omaha, Nebraska ..... 425.00

GAF Burgess Blackbird 5th 1449099, (Gard Brothers), calved 4-7-51; sire, Pridestor of Glencarnock 878955; Vern Simmons, Omaha, Nebraska ..... 435.00

Barbara of GAF 3d 1449107, (Gard Brothers), calved 6-17-51; sire, Pridestor of Glencarnock 878955; Vern Simmons, Omaha, Nebraska ..... 435.00

Barbara 10th of Goose Creek 1391636, (Goose Creek Farms), calved 1-7-51; sire, Eileenmere 1023d 947766; Pete Wenz, Fairbury, Nebraska ..... 1250.00

Bardolier's Estess 2d W. H. B. 1514014, (J. M. Killpack & Son), calved 5-17-51; sire, Burgess Bardolier B. 1039835; Wilbur Blake, Atlantic, Iowa ..... 460.00

Bardolier's Ehora W. H. B. 1514017, (J. M. Killpack & Son), calved 6-1-51; sire, Burgess Bardolier B. 1039835; J. W. Knipper, Tarkio, Missouri ..... 400.00

Bardolier's Erica W. H. B. 8th 1514020, (J. M. Killpack & Son), calved 9-12-51; sire, Burgess Bardolier B. 1039835; Vern Simmons, Omaha, Nebraska ..... 440.00

Bardolier's Delia W. H. B. 2d 1514025, (J. M. Killpack & Son), calved 9-13-51; sire, Burgess Bardolier B. 1039835; Vern Simon, Martell, Nebraska ..... 360.00

Queen Gay of Lancroft 1264339, (Mr. & Mrs. G. S. Lannom, Jr., calved 10-12-49; sire, Prince Eric of Lancroft 943328; Wm. Ackard, Denver, Colorado ..... 625.00

Barbara Augusta of Lancroft 1392479, (Mr. & Mrs. G. S. Lannom, Jr.), calved 8-25-50; sire, Prince Eric of Lancroft 943328; Leonard Dieter, Schleswig, Iowa ..... 675.00

Barbara Rose of Lancroft 1384351, (Mr. & Mrs. G. S. Lannom, Jr.), calved 9-6-50; sire, Blackbird Inspiration 968674; J. W. Knipper, Tarkio, Missouri ..... 400.00

Pride Bandolier Lady 5th 1463358, (Harold Logan), calved 6-16-51; sire, Blackcap Bandolier 100th 1104730; Ed Wrigley, Diller, Nebraska ..... 800.00

Robinwood Evergreen 8th 1458635, (Carolyn Lux), calved 3-14-51; sire, Bandolier of Don Head 28th 1176649; Kitty Clover Farms, Omaha, Nebraska ..... 575.00

Robinwood Blackbird 53d 1458645, (Carolyn Lux), calved 6-21-51; sire, Prince Sunbeam 304th 943876; Ralph Barnett, Trumbull, Nebraska ..... 400.00

Aberfoyle's Pride of Aberdeen 1416257, (Archie McGregor), calved 12-25-50; sire, Eric Barb 12th 1175607; James Cummings, Columbus, Nebraska ..... 500.00

Lady Marshall Again 1464773, (Archie McGregor), calved 3-10-51; sire, Eric Barb


# *You Aim Ahead...*

**A hunter drawing a bead on a mallard aims—not at the duck—but ahead of it.**

**There's an important tip in this for you when you are aiming at building a secure future for your herd of Aberdeen-Angus cattle. Herd security is a "moving target", and many a breeder has missed it by failing to aim ahead of it.**

**Set your sights on that better herd for the future. A royally-bred herd bull or a choice female selected from Maas Brothers will make it possible for you to "hit" your target. ACT TODAY.**

## Prince Quality of Sunbeam

**and his outstanding son**

## Bar Quality M. B. 889469

**Head our large, select herd of well-bred cows.**

**Bar Quality M. B. is a full brother to the great show and breeding bull Prince Quality M. B. now in heavy service in the strong herd of Great Oaks Stock Farms, Rochester, Michigan.**

**Breeding stock for sale at all times**

**Phone Sharon Center 2 on 35** **Visitors are always welcome**

**12 Miles Southwest of Iowa City, Iowa**

**IVAN** **MEREDITH**

## Maas Bros., Riverside, Iowa

12th 1175607; Carl Dethlefs, Rockville, Nebraska ..... 410.00

Elba Edria Me 2d 1470774, (J. F. McKenney and Sons), calved 5-7-51; sire, Homeplace Eileenmere 42d 1065172; Harold Doyle, Guide Rock, Nebraska ..... 510.00

Erica Energy 369th 1470778, (J. F. McKenney & Sons), calved 6-2-51; sire, Homeplace Eileenmere 42d 1065172; Kitty Clover Farms, Omaha, Nebraska ..... 650.00

Barbara Ida 181st Blue Top 1443916, (Mylan and Hansen), calved 6-26-51; sire, Quality Prince 4th of Angus Valley 1155-753; Winslow Stark, Webster City, Iowa.. 700.00

Barbara of Blue Top 63d 1498583, (Mylan and Hansen), calved 8-5-51; sire, Quality Prince 4th of Angus Valley 1155753; Carlton Corbin, Ada, Oklahoma ..... 550.00

Miss Burgess Nau 6th 1328437, (Nau's Angus Farm), calved 3-7-50; sire, Blackcap Eileenmere 322d 1110485; Leonard Deiter & Sons, Schleswig, Iowa ..... 1250.00

Barbara Nau 8th 1328446, (Nau's Angus Farm), calved 9-3-50; sire, Blackcap Bardolier G. A. 2d 992130; Carlton Corbin, Ada, Oklahoma ..... 825.00

Revolution's Ravenlox Lass 50th 1456103, (Nye Farms), calved 4-30-50; sire, Eileenmere's Ravenlox 870234; Pete Wenz, Fairbury, Nebraska ..... 1000.00

Erica Eroma 10th 1429392, (J. H. Paulsen & Sons), calved 4-5-51; sire, G. A. F. Burgess Bardolier 940258; Al Sibbenson, Bennington, Nebraska ..... 350.00

ROF Miss Erica 32d 1525067, (Red Oak Farms), calved 9-6-51; sire, Prince 105th of Red Oak 1071178; L. E. Laflin, Crab Orchard, Nebraska ..... 440.00

Black Jestress N. 3d 1472801, (Norman H. Smith), calved 3-17-51; sire, Eric N. 7th 914640; F. M. Finkbine, Storm Lake, Iowa ..... 1250.00

Miss Bummer of Robinwood 2d 1343015, (Robin A. Spence), calved 9-25-50; sire, Prince Sunbeam 304th 943876; Adon Jeffrey, Wayne, Nebraska ..... 650.00

Robinwood McHenry Barbara 4th 1343020, (Robin A. Spence), calved 10-29-50; sire, Prince Sunbeam 304th 943876; Lawrence Stary, Odebolt, Iowa ..... 385.00

Elsa Erica of Up-Mar 1507782, (Up-Mar Stock Farm), calved 9-2-51; sire, Erico of Up-Mar 1240792; Alex Licatta, San Antonio, Texas ..... 925.00

Blueblood Lady of Up-Mar 1507783, (Up-Mar Stock Farm), calved 9-15-51; sire, Bessie's Eston 894335; Alex Licatta, San Antonio, Texas ..... 1000.00

Princess Twilight 1428586, (Burrel B. Taylor), calved 4-2-51; sire, Black Peer H. B. 4th 978268; Wilbur Blake, Atlantic, Iowa 450.00

Excelmere P. 2d 1486877, (Vanderkolk Brothers), calved 4-29-51; sire, Beebe Eileenmere F. 1102628; Glen Kilgore, Rising City, Nebraska ..... 375.00


CRYSTAL PEAK RANCHES

ABERDEEN-ANGUS

REGISTERED·COMMERCIAL

FLORISSANT COLORADO



KEY WORD...

Of Success In Aberdeen-Angus Breeding

—IS—

HERD BULLS

We are proud of OUR Bulls

PRINCE BELLEVUE—Our senior sire has proven himself a superior breeding bull by his many outstanding calves that he has sired and their ability to compete with the best in the show ring and sales throughout the country. He is a grandson of Black Prince of Sunbeam.

BANDOLIERMERE 80th—Is our Junior sire and we are mighty proud of him. He is a son of the "Celebrity" bull, Eva's Bandolier Lad. His first calves are just arriving. While they are yet small they have all indication of making him a master breeding bull.

ANKONIAN 3505th—Last but not least we are proud to be the only breeders in Iowa to own a Son of Homeplace 999th 35. We plan to put this bull into heavy service as soon as he is old enough.

These are the bulls that keep us in business and are being mated to our 80 breeding matrons.

We have 200 registered Angus heifer calves for October and November delivery. Plus breeding Stock of all kinds.

SEE OUR HERD BEFORE YOU BUY.

Bellevue Farms

LESLIE OLIVER WILLIAMSBURG, IOWA


## V. C. Swigart's Sale

### Clinton, Illinois, August 30th

**SUMMARY:**

| | | |
|---|---|---|
| 51 Lots | $21,335.00, average | $ 418.33 |
| 1 Bull | 370.00, average | 370.00 |
| 50 Cows | 20,965.00, average | 419.30 |
| Top 5 Head | 3,535.00, average | 707.00 |
| Top 10 Head | 6,145.00, average | 614.50 |
| Top 15 Head | 8,535.00, average | 569.00 |
| Top 20 Head | 10,740.00, average | 537.00 |

Top Bull—Eileenmere S. 421st 1371892, calved May 13, 1950; sire, Hickory Point Blackcap Lad 2d 823104; dam, Eolamere 8th 668557; purchased by James Keen, Delphi, Indiana ..... 370.00

Top Cow—Angmere's 260th Eileenmere 128-9726, calved March 30, 1950; sire, Eileenmere 722d 830968; dam, Ella of Clearview 806790; purchased by Lewis Pease & Son, Niantic, Illinois ..... 1050.00

Second Top Cow—Evergreen Erica 15572-46, calved July 2, 1951; sire, Eileenmere 928th 890937; dam, Evergreen 10th of Shadeland 540437; Frank and Mary Murphy, Farmersville, Illinois ..... 735.00

**BULL:**

Eileenmere S. 421st 1371892, calved 5-13-50; sire, Hickory Point Blackcap Lad 2d 823104; James Keen, Delphi, Indiana.... 370.00

**COWS:**

Bewitching Maid 11th of Greenview 5503-65, calved 9-18-38; sire, Eminence of St. Albans 478314; Tom O'Brien, Clinton, Illinois ..... 350.00

Elborea J. 8th 644510, calved 3-27-41; sire, Eileenmere 148th 502572; Stuart Allen, Weldon, Illinois ..... 450.00

Eileenmere Gal 849541, calved 3-2-43; sire, Eileenmere 288th 589545; Donald Woodin, Polo, Illinois ..... 450.00

Southsidemere Erica 42d 738512; calved 3-30-43; sire, Eileenmere 290th 589548; Leo Steller, Elkart, Illinois ..... 350.00

Blackeyes Elgona D. A. T. 944907, calved

# R. T. *and* "Mel" W. Davis

## Wish to Thank

*The Buyers:*

| | |
|---|---|
| KINLOCH FARMS | Supply, Virginia |
| GREAT OAKS STOCK FARM | Rochester, Michigan |
| ALIMAR FARM | Sybertsville, Pennsylvania |
| MRS. ROGER UNDERHILL | Bath, Michigan |
| SHADOW ISLE FARM | Red Bank, New Jersey |
| ALFRED KROGH | Henderson, Colorado |
| RED GATE FARMS | Millwood, Virginia |
| 77 RANCH | Wichita Falls, Texas |
| ACKARD CATTLE CO. | Denver, Colorado |
| MAAS BROTHERS | Riverside, Iowa |
| ELMER BERG | Pine, Colorado |
| H. R. DIETMEIER | Littleton, Colorado |
| L. A. ENGLISH | Wiggins, Colorado |
| RUNACRES FARM | Madison, Connecticut |
| HAYS RANCH | Kerrville, Texas |
| TRIPLE-A-RANCH | Jonesburg, Missouri |
| RALPH SMITH | Chillicothe, Missouri |
| D. K. ROTH | Gibson City, Illinois |
| W. C. REDFIELD | Denver, Colorado |
| RAONA FARMS | Williamston, Michigan |
| PENNEY and JAMES | Hamilton, Missouri |
| JEFFERSON FARM | Butler, Pennsylvania |
| FRANK DUFFY | Longmont, Colorado |
| FRANK S. NEVILLE | Loveland, Colorado |
| R. M. BUCKLES | Stratford, Texas |
| GREEN VALLEY FARM | Liberty, Missouri |
| LUTES ANGUS FARM | Merino, Colorado |
| MARVIN JAMES | Burlington, Colorado |
| NELSON SELTERS and SON | Montevista, Colorado |

**Who purchased cattle in our First Production Sale on September 15th.**

## R. T. and "Mel" W. Davis — Wheatridge, Colorado

BOB DUNNETT, Cattle Superintendent (Just out of Denver)

**ARABIAN STUD 3758**

Is for SALE or trade for quality cattle.

Write for Picture and Pedigree.

C. T. HARDWICK

BARTLESVILLE, OKLAHOMA

NOW is the Time to Send for Your FREE Copy of

**The American Brahman**

P. O. Box 2084 HOUSTON 1, TEXAS

Keep up with the Latest on Brahman Cattle and Associated Industries.

**PROTECT THOSE STOCKERS and FEEDERS!**

GOOD MANAGEMENT indicates the wisdom of a precautionary dose of FRANKLIN CHAUVEI - SEPTICUS BACTERIN. Then you can KNOW that each animal is protected against Blackleg and Malignant Edema.

**FALL VACCINATION AGAINST SHIPPING FEVER**

SHIPPING FEVER is becoming more and more of a problem to stockmen of the west. A fall dose of

FRANKLIN

**CORYNEBACTERIUM-PASTEURELLA BACTERIN**

has proven highly successful for increasing resistance against infectious forms of Hemorrhagic Septicemia (shipping fever), and also against Pulmonary Edema.

A protective dose should be given 10 days to 2 weeks before weaning or shipping, followed by a second dose 3 to 5 days later.

FRANKLIN

**TRI-SULFA TREATMENT**

TRIPLE SULFONAMIDES check bacterial infections including Shipping Fever, Calf Pneumonia, Calf Diphtheria and Foot Rot. Solution and bolus forms. Full explanation is given in the free Franklin catalog.

The leading Drug Store in each locality is usually the local Franklin dealer. If you will drop a card to any Franklin office we'll send you name of Dealer nearest you, and mail you a free copy of the 80-page illustrated Franklin Catalog.

**O. M. FRANKLIN SERUM CO.**

Denver - Kansas City - Wichita - Amarillo Fort Worth - Marfa - El Paso - Alliance Salt Lake City - Los Angeles - Portland Billings - Calgary

**FRANKLIN**

VACCINES & SUPPLIES

SEND FOR CATALOG


4-12-46; sire, Blackbird of Blackwood 9th 816593; Richard Lee Townsend, Anderson, Indiana ..... 445.00

Miss Elgona D. A. T. 1025741, calved 5-15-47; sire, Blackbird of Blackwood 9th 816593; Don McHaney, Weldon, Ill. ..... 540.00

C. W. S.'s Mayflower 1201812, calved 3-20-49; sire, Blackcap of S. C. 3d 946826; John Lee, Hayworth, Illinois ..... 500.00

Swigart's Blackbird 1277923, calved 5-27-49; sire, Hardwickmere 122d 858551; R. L. Townsend, Anderson, Indiana..... 515.00

Blackcap Effie R. C. 5th 1169968, calved 5-31-49; sire, Eileenmere W. W. 7th 906821; Lester Oakley, Clinton, Illinois ..... 340.00

Enchantra of Edgemere 4th 1245721, calved 7-8-49; sire, Eileenmere 720th 830965; R. L. Townsend, Anderson, Indiana..... 465.00

Eolamere's Ectessa S. 2d 1174995, calved 8-1-49; sire, Hickory Point Blackcap Lad 2d 823104; Phillip Jones, Champaign, Illinois ..... 515.00

Blackcap of Typical Farms 57th 1234433, calved 9-10-49; sire, Eileenmere 928th 890937; R. L. Townsend, Anderson, Indiana; (calf sold to Sam Lahmon, Forsythe, Illinois for $200.00)..... 550.00

Enchantress Lady S. 6th 1357430, calved 10-8-49; sire, Ericamere C. L. F. 10781-96; Frank Lasner, Clinton, Illinois ..... 525.00

Enchantress Miss of C. L. F. 1357431, calved 10-11-49; sire Ericamere C. L. F. 1078196; Merle Miller, Clinton, Ill. ..... 500.00

Erica of Clover Leaf 3d 1357432, calved 10-16-49; sire, Ericamere C. L. F. 10781-96; Jack Harris, Weldon, Illinois ..... 450.00

Blackcap Lady W. L. 2d 1261218, calved 1-3-50; sire Blackcap Burdalloch 644th 961934; Frank & Mary Murphy, Farmersville, Illinois ..... 520.00

Blackcap June of Eileenmere 2d 1279456, calved 3-9-50; sire, Prince Pride of Eileenmere 4th 1075348; Donald Woodin, Polo, Illinois ..... 400.00

Pease's Elsa Erica 43d 1310913, calved 3-14-50; sire, Great Oaks Zarolier 7925-94; E. H. Runyan, Waynetown, Maryland ..... 525.00

Blackcap Judy S. 58th 1273628, calved 3-20-50; sire, K. Eric 2d 949178; R. L. Townsend, Anderson, Indiana..... 415.00

Blackbird Mandy of Angmere 2d 1289724, calved 3-27-50; sire, Eileenmere 722d 830968; Leo H. Steller, Elkhart, Ill..... 405.00

Angmere's 260th Eileenmere 1289726, calved 3-30-50; sire, Eileenmere 722d 830968; Lewis Pease & Son, Niantic, Illinois ..... 1050.00

Virginia of C. L. F. 3d 1357433, calved 4-13-50; sire, Ericamere C. L. F. 1078-196; Donald McHaney, Weldon, Illinois..... 385.00

Barbara Ann S. 2d 1273632, calved 4-20-50; sire, Eric Enchanter J. C. 1111838; Donald McHaney, Weldon, Illinois ..... 440.00

Blue's Ectessa 1336795, calved 4-28-50; sire, Wade's Eileenmere 8th 756829; Sam Sparks, Lincoln, Illinois ..... 310.00

Blue's Pride Blackbird 1336798, calved 5-1-50; sire Wade's Eileenmere 8th 756829; R. L. Townsend, Anderson, Indiana ..... 310.00

Princess Pride of Eileenmere 7th 1279458, calved 5-18-50; sire, Eileenmere of Maplemere 40th 861394; Glen Marlow, Maroa, Illinois ..... 430.00

Blackbird Burgess S. 43d 1273633, calved 5-27-50; sire, Hickory Point Blackcap Lad 2d 823104; Joseph Geheb, Chrisman, Illinois ..... 395.00

Blackcap Swigart 56th 1287368, calved 5-30-50; sire Eric Enchanter J. C. 11118-38; Walter Hoffman, Farmer City, Ill. ..... 660.00

Blackcap Effie S. 52d 1381929; calved 7-18-50; sire, Eric Enchanter J. C. 11118-38; Earl May, Clinton, Illinois ..... 460.00

Elborea J. H. 8th 1319396, calved 9-1-50; sire, Evident's Bandolier D. 1011876; R. L. Townsend, Anderson, Indiana ..... 325.00


**The Poland China World**

Official Publication of the

Poland China Record Association

1 year $1.00 3 years $2.00

501 E. Losey St.

GALESBURG, ILLINOIS

**More Profits with Market Topping HAMPSHIRES**

✔Better Mothers
✔Cheaper Gains
✔MORE Meat

More hog growers are demanding Hampshires to get that extra pig per litter; more pounds of quality red meat per head; and higher dollar value of carcass. Rapid growth, economy of gain, rustling ability and fine carcasses insure added profits. Hampshires are the answer to efficient, profitable, quality pork production. WRITE for breed literature; location of bred sow sales; addresses of nearby breeders.

FREE! SPECIAL: 1 yr. subscription to Hampshire Herdsman, breed magazine — Send $1.00 to

**BRED SOWS** By Mail Order! Save time and time! Let our expert Fieldmen select your seed stock, at your price . . . a free service . . . satisfaction guaranteed. Write for details.

HAMPSHIRE SWINE REGISTRY

1160 MAIN ST., PEORIA, ILLINOIS

ACTUAL SIZE

**Stone's Superior Cattle Neck Chains**

GUARANTEED FOR LONG SERVICE USED BY LEADING BREEDERS. . . .

- Inexpensive—Economical
- Very large numbers, can be read at greater distance
- Deeply cut numbers on both sides
- Numbers filled with Black enamel
- Tag is ⅝ inch thick, made of hard brass
- Heavy coil chain, bright zinc plated
- Ring fastener made of spring steel, oil tempered, bright zinc plated
- Tag has smooth surface, no rough edges
- Can be furnished with or without names
- Satisfaction Guaranteed. Prompt Service

For information write

**Stone Mfg. & Supply Co.**

1212 Kansas Avenue Kansas City 27, Mo.

# They wouldn't believe it!

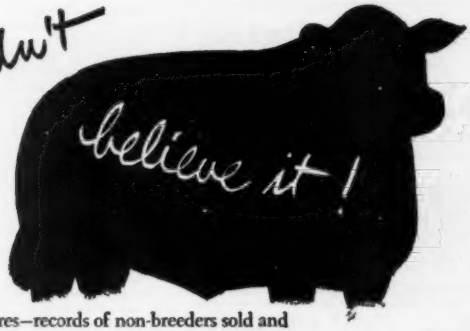

**For 19 years cattle breeders have used Rex Wheat Germ Oil as a feed supplement to help normal cows "settle" promptly and help reduce calf losses. Most experts wouldn't believe it.**

Breeders would show their production figures—records of non-breeders sold and records of calf crops—in the years before and after using Rex Oil.

## So we had to prove *why* REX OIL might do all these things.

**Scientists have proved that Rex Wheat Germ Oil contains, in addition to vitamin E:**

1. **A hormone that acts like the sex hormones.**
2. **A factor helping new born to live through weaning.**

**References:**

a. Levin, E., Burns, J. F. and Collins, V. K.: Estrogenic, Androgenic and Gonadotrophic Activity in Wheat Germ Oil. Endocrinology 49:269 (1951).

b. Keane, K. W., Cohn, E. and Johnson, B. C.: An Unidentified Factor Required For Survival of New Born Rats. J. Nutrition, October 1951

# PROFIT IN BEEF IS MEASURED BY THE CALF CROP WEANED!

***Common sense! You can't make a profit unless you have a better than 70% calf crop.***

## READ THIS:

### Dr. Steve Kratz, Piatt County, Illinois, reports:

We have had a herd of Herefords for 18 years. Our records show an average of 75 to 90% calf crop; calvings were always strung along for several months. In the 1950 season our herd consisted of 90 Hereford females, including 11 bred heifers and 17 open heifers (total 83 head producing age). These animals each received two feedings of one ounce Rex Oil fed in salt. The three herd sires each received four weekly one ounce feedings of Rex Oil on grain before the breeding season.

*Our calving percentage was 103% counting only live calves.* Four females were barren—two females had twins (only one animal saved). *Cows settled promptly. We never had so many calves in as short a time before (37 calves in 18 days). Breeders know this means more profit.* This is a remarkable result obtained with little cost.

*Names of inseminators withheld by request.

TECHNICIANS of Breeding Associations know sterility problems. "Repeats" are expensive. REX OIL helps solve the problem. **READ THESE REPORTS FROM BREEDING ASSOCIATIONS:**

Nine out of ten cases of ovulation in cows that would not conceive, have proved out satisfactorily by feeding Rex Wheat Germ Oil. "Shots" were not effective. They would settle for 2 or 3 months and then "dry up." All nine cows were settled after using Rex Wheat Germ Oil. ——, Iowa.*

I gave Rex Oil to six farmers who were having trouble with cows not conceiving. Each farmer gave the oil to the cow which gave him the most trouble. Four of these cows conceived after the next insemination. One has mated naturally, and conceived. One cow did not conceive and was sold. ——, Iowa.*

I experimented with Rex Wheat Germ Oil on cows in four herds. One of these cows had been bred 13 times, both artificially and naturally, and failed to conceive. After getting 3 oz. of Rex Wheat Germ Oil she conceived after the first service. This was a Holstein cow. Cow No. 2, a Jersey cow, had been bred 7 times and failed to conceive. After receiving 3 oz. of Rex Wheat Germ Oil she conceived after the next service. Cow No. 3, a registered Milking Shorthorn, had been bred 7 times and failed to conceive. She was given 3 oz. of Rex Wheat Germ Oil and conceived after her second service. ——, Texas.*

Here's the experience of one of my herds. Six cows had repeated insemination without settling. All the cows were given Rex Wheat Germ Oil. All conceived, following the next insemination. ——, Illinois.*

***Maybe 19 years' use of Rex Wheat Germ Oil by successful breeders*** makes sense after all

Start feeding Rex Oil to the whole herd now. Keep your herd at maximum production with Rex Wheat Germ Oil. Use Rex Wheat Germ Oil with our unqualified guarantee—you alone are the judge—you must be satisfied or your money back.

**Prices: Pint, $3.50; Quart, $6.00; Gallon, $19.00; lower prices on 5 gallons or more. At drug and feed stores or direct from us.**

***"Write for free booklet, "Rex Oil, The Hormone Food for Cattle".***

# REX wheat germ oil

FOR DISEASE CONDITIONS CONSULT YOUR VETERINARIAN

**VIOBIN CORPORATION, MONTICELLO, ILLINOIS**

*Read the...* **Pacific Stockman**

The west's largest exclusive beef cattle magazine.
P. O. Box 750
REDWOOD CITY, CALIFORNIA

**Angus Sweep Dixie**

The Aberdeen-Angus breed is enjoying a lion's share of Dixie's swing from cotton to cattle. Read about the South's live stock progress in Live Stock Weekly. Write for free sample copy care of Box 1245-A, Memphis, Tennessee.

**ESCHER NECK CHAINS**

THOUSANDS OF SATISFIED USERS FOR OVER 30 YEARS

- Large Numbers—Provides Quick Easy Identification.
- Hard Brass Plated Chain To Last a Lifetime.
- Easily Fitted Spring Steel Fastener.
- A Type for Every Animal—A Price for Every Pocketbook.

MFG. BY
**Schwab & Bacon**
Harlan, Iowa
Write for Free Circular

*The New* **Ranchmaster**
**LICENSE PLATE TAG**
Identifies your breed
Can be used on all CARS and TRUCKS
New or old Models.
Size 3½ x 4¾ inches.

HEAVY DIE CUT METAL
•
Ready to Install

**"SCOTCHLITE"**
REFLECTIVE SHEETING.
Black Letters and Bull Head on Gold Color Reflective Sheeting.

Made with SCOTCHLITE REFLECTIVE SHEETING

Only $1.60
Post Paid

ORDER TODAY

**The Aberdeen-Angus Journal**
P. O. Box 278
Webster City, Iowa

Eolamere's Ectessa S. 3d 1393081, calved 9-1-50; sire, Hardwickmere's Barbara 11-20527; Ivan Lassner, Clinton, Illinois .... 340.00

Evergreen of Typical Farms 18th 1301546; calved 9-14-50; sire, Eileenmere 928th 890937; Art Hixson, Champaign, Ill. .... 400.00

Queen Lady S. 6th 1371893, calved 9-20-50; sire, Hickory Point Blackcap Lad 2d 823104; Sam Sparks, Lincoln, Illinois.... 300.00

Bar-Elba S. 3d 1419717, calved 12-20-50; sire, Hardwickmere's Barbara 1120527; Joseph Gaheb, Chrisman, Illinois.... 355.00

Erma Mildred S. 7th 1517424, calved 3-4-51; sire, Hardwickmere 122d 858551; Sam Sparks, Lincoln, Illinois.... 355.00

Black Belle S. 1517426, calved 4-9-51; sire, Hardwickmere 122d 858551; Sam Sparks, Lincoln, Illinois .... 260.00

Blackbird Lady S. 1517427, calved 4-11-51; sire, Hardwickmere 122d 858551; Burton Deany, Wellington, Illinois .... 285.00

Bonnie Black Barbara S. 1517429, calved 4-16-51; sire, Hardwickmere 122d 8585-51; Amos D. Roth, Morton, Illinois .... 310.00

Blackcap Judy S. 60th 1517430, calved 4-20-51; sire Hardwickmere 122d 858551; Glen Marlow, Maroa, Illinois .... 430.00

Blackcap Judy S. 61st 1517431, calved 5-30-51; sire, Hardwickmere 122d 858551; Donald Woodin, Polo, Illinois .... 295.00

Eileenmere Enchantra S. 1517425, calved 5-18-51; sire, Eileenmere 720th 830965; Donald Woodin, Polo, Illinois .... 295.00

Blackcap Judith 1436648, calved 6-2-51; sire, Miller's Eileenmere 10th 750789; Burton Deany, Wellington, Illinois .... 305.00

Blackcap Lady S. 1525247, calved 6-11-51; sire, Eileenmere of Oak Lawn 2d 10456-40; Burton Deany, Wellington, Illinois.... 310.00

Evergreen Erica 1557246, calved 7-2-51; sire, Eileenmere 928th 890937; Frank & Mary Murphy, Farmersville, Illinois .... 335.00

Eileenmere Eborea 1557247, calved 7-14-51; sire, Evident's Bandolier D. 1011876; Sam Sparks, Lincoln, Illinois .... 300.00

Eileenmere Lady S. 1557248, calved 8-22-51; sire, Hickory Point Blackcap Lad 2d 823104; W. M. Williams, Pawnee, Ill.... 365.00

Ectessa Erica S. 1517432, calved 8-18-51; sire, Hardwickmere 122d 858551; Amos D. Roth, Morton, Illinois .... 255.00

Blackcap Effie S. 53d 1557251, calved 9-2-51; sire, Hickory Point Blackcap Lad 2d 823104; Emil Baylor & Sons, Cropsey, Illinois .... 525.00

Erica Energy 55th S. 1557250, calved 10-31-51; sire, Prince Sunbeam 537th 11-58757; .... 275.00

Blackcap McHenry S. 3d 1428814, calved 7-31-52; sire, Mary's Blackbird 2d 1171-312; Donald Woodin, Polo, Illinois .... 295.00

## Cloverly-Taylormade-Anderson Production Sale

### Maloy, Iowa, August 23d

SUMMARY:

| | | |
|---|---|---|
| 68 Lots | $39,340.00, average | $ 578.06 |
| 20 Bulls | 8,000.00, average | 400.00 |
| 46 Cows | 31,340.00, average | 681.30 |
| Top 5 Head | 11,200.00, average | 2240.00 |
| Top 10 Head | 16,940.00, average | 1694.00 |
| Top 15 Head | 20,810.00, average | 1387.33 |
| Top 20 Head | 24,000.00, average | 1200.00 |

**Top Bull—Prince Cloverly 14th, calved January 10, 1951; sire, Prince Sunbeam 412th 1081201; dam, Blackcap of Cloverly A. 51st 613918; consigned by Cloverly Stock Farms, Maloy, Iowa; purchased by Walter Vorhies, Shannon City, Iowa.... 1250.00**

**Second Top Bull—Prince Cloverly 1293973, calved February 12, 1950; sire, Prince Sunbeam 412th 1081201; dam, Juanda 5th of Arch. 962838; consigned by Cloverly Stock Farms, Maloy, Iowa; purchased by Mr. and Mrs. George W. Chickering, Webb, Iowa .... 1000.00**

**Top Cow—Taylormaid Eileenmere 1239279, calved February 17, 1950; sire, Homeplace Eileenmere 26th 978248; dam, Blackcap of Marycrest B. 7th 1108509; consigned by Taylormade Farms, Blockton, Iowa; purchased by Marycrest Farms, Maloy, Iowa .... 3150.00**

**Second Top Cow—Cloverly Princess Empress 1471533, calved March 10, 1950; sire, Prince Sunbeam 412th 1081201; dam, Miss Blackcap of R. L. S. 9th 991-138; consigned by Cloverly Stock Farms, Maloy, Iowa; purchased by Evergreen Farm, Dayton, Ohio .... 2750.00**

BULLS:

Prince Cloverly 1293973, (Cloverly Stock Farms), calved 2-12-50; sire, Prince Sunbeam 412th 1081201; Mr. and Mrs. George W. Chickering, Webb, Iowa.... 1000.00

Prince Cloverly 14th, (Cloverly Stock Farms), calved 1-10-51; sire, Prince Sunbeam 412th 1081201; Walter Vorhies, Shannon City, Iowa.... 1250.00

Prince Cloverly 15th, (Cloverly Stock Farms), calved 2-14-51; sire, Prince Sunbeam 412th 1081201; Mrs. W. E. Booth and Son, Blythedale, Missouri.... 550.00

Prince Cloverly 16th, (Cloverly Stock Farms), calved 2-16-51; sire, Prince Sunbeam 412th 1081201; Clarence Barker, Benton, Iowa .... 335.00

Prince Cloverly 18th, (Cloverly Stock Farms), calved 5-20-51; sire, Prince Sunbeam 412th 1081201; Ralph Kauhr, Blair, Nebraska .... 585.00

Prince Cloverly 19th, (Cloverly Stock Farms), calved 7-1-51; sire, Prince Sunbeam 412th 1081201; Leo Lake and Son, Orient, Iowa .... 475.00

Prince Cloverly 20th, (Cloverly Stock Farms), calved 7-2-51; sire, Prince Sunbeam 412th 1081201; Margaret A. Ricker, Benton, Iowa.... 420.00

Prince Cloverly 21st, (Cloverly Stock Farms), calved 7-4-51; sire, Prince Sunbeam 412th 1081201; Francis Kelly, King City, Missouri .... 400.00

Prince Cloverly 22d, (Cloverly Stock Farms), calved 7-25-51; sire, Prince Sunbeam 412th 1081201; Sam Kirkman, Lenox, Iowa .... 360.00

Prince Cloverly 23d, (Cloverly Stock Farms), calved 8-12-51; sire, Prince Sunbeam 412th 1081201; D. R. Shay Estate, Maloy, Iowa .... 375.00

Bar Prince 61st 1449403, (Taylormade Farms), calved 3-1-51; sire, Bar Prince 6th of Sunbeam 893178; James Pringle, Worth, Missouri .... 350.00

Bar Prince 62d 1441789, (Taylormade Farms), calved 3-1-51; sire, Bar Prince 6th of Sunbeam 893178; Melvin J. Bergstron, Stanton, Iowa.... 310.00

Prince Eralan 31st 1441791, (Taylormade Farms), calved 4-20-51; sire, Prin Eralan 3d of Clov. 1130286; Warin Farm, Maloy, Iowa .... 270.00

Bar Prince 64th of Taylormade, (Taylormade Farms), calved 1-10-52; sire, Bar Prince 6th of Sunbeam 893178; Toman Brothers, Diagonal, Iowa.... 205.00

Bar Prince 65th of Taylormade, (Taylormade Farms), calved 1-12-52; sire, Bar Prince 6th of Sunbeam 893178; Wheeler and Warin, Clearfield, Iowa.... 140.00

Bar Prince 67th of Taylormade, (Taylormade Farms), calved 3-21-52; sire, Bar Prince 6th of Sunbeam 891378; Wheeler and Warin, Clearfield, Iowa.... 135.00

Prince E. of Platte River 1534162, (Charles M. Anderson), calved 3-25-51; sire, Prince Eralan 3d of Cloverly 1130286; Clarence A. Stevens, Benton, Iowa.... 285.00

Bar Prince 4th of Platte River 1534165, (Charles M. Anderson), calved 6-2-51; sire, Bar Prince 6th of Sunbeam 893178; Emil J. Dolling, Weldon, Iowa ..... 205.00

Bar Prince 5th of Platte River 1534166, (Charles M. Anderson), calved 6-2-51; sire, Bar Prince 6th of Sunbeam 893178; George Barrans and Son, Lenox, Iowa ..... 185.00

Bar Prince 7th of Platte River 1534168, (Charles M. Anderson), calved 6-8-51; sire, Bar Prince 6th of Sunbeam 893178; George Barrans and Son, Lenox, Iowa ..... 165.00

---

**COWS:**

Blackcap of Cloverly B. 44th 623530, (Cloverly Stock Farms), calved 11-10-40; sire, Blackcapmere 62d 428228; Myra E. Brown, Greenfield, Iowa; (calf sold to Joe L. Hribal, Creston, Iowa for $300.00) ..... 625.00

Blackcap of Cloverly B. 56th 665625, (Cloverly Stock Farms), calved 8-18-41; sire, Blackcapmere 62d 428228; Francher Brothers, Belton, Missouri ..... 310.00

Blackcap of Cloverly A. 95th 766269, (Cloverly Stock Farms), calved 6-10-43; sire, Blackcapmere of Cloverly 3d 545552; J. T. O'Connor, Blockton, Iowa ..... 350.00

Blackbird of Cloverly 39th 705605, (Cloverly Stock Farms), calved 4-16-42; sire, C.'s Pride Lad 590656; Wheeler and Warin, Clearfield, Iowa ..... 450.00

Blackcap of Cloverly B. 70th 790294, (Cloverly Stock Farms), calved 9-5-43; sire, Bell Boy M. G. 610926; Clifford Palmquist and Sons, Stanton, Iowa; (calf sold to Taylormade Farms, Blockton, Iowa for $275.00) ..... 550.00

Blackcap of Cloverly B. 79th 812469, (Cloverly Stock Farms), calved 4-8-44; sire, Appiewood Bandolier 80th 635074; Evergreen Farm, Dayton, Ohio; (calf sold to A. R. Martin, Maryville, Missouri for $240.00) ..... 1040.00

Blackbird of Cloverly 57th 812472, (Cloverly Stock Farms), calved 4-29-44; sire, Bell Boy M. G. 610926; Francis Kelly, King City, Missouri ..... 400.00

Blackcap of Cloverly A. 122d 884187, (Cloverly Stock Farms), calved 4-15-45; sire, Gen. 11th of Lonjac 531871; Evergreen Farm, Dayton, Ohio ..... 525.00

Miss Burgess 6th of Archland 962829, (Cloverly Stock Farms), calved 4-15-46; sire, Prince Burgess K. 785260; Pagemere Angus Farms, Clarinda, Iowa ..... 725.00

Blackcap of Cloverly A. 147th 1043418, (Cloverly Stock Farms), calved 3-19-47; sire, Bandolier of Cloverly 766252; J. T. O'Connor, Blockton, Iowa ..... 400.00

Merry Hill Barbara 2d 1031458, (Cloverly Stock Farms), calved 7-24-47; sire, Prince Sunbeam 59th 754914; C. E. Butler, Waterloo, Iowa; (calf sold to A. R. Martin, Maryville, Missouri for $200.00) ..... 800.00

Lucy of Stoneybroke 66th 1080319, (Cloverly Stock Farms), calved 3-22-48; sire, Prince Sunbeam 41st 661401; Mr. and Mrs. George W. Chickering, Webb, Iowa; (calf sold to Marycrest Farms, Maloy, Iowa for $275.00) ..... 675.00

Eppie Juanda of Cloverly 1130305, (Cloverly Stock Farms), calved 9-20-48; sire, Blendmere Blackcap 951601; Evergreen Farm, Dayton, Ohio; (calf sold to O. & R. Farms, Scranton, Iowa for $800.00) ..... 1650.00

Black Princess of Cloverly A. 4th 1157243, (Cloverly Stock Farms), calved 8-15-48; sire, Prince Eralan H. P. 141st 947812; Francher Brothers, Belton, Missouri ..... 270.00

Princess Burgess of Cloverly 1130309, (Cloverly Stock Farms), calved 10-4-48; sire, Prince Eralan H. P. 141st 947812; Francher Bros., Belton, Missouri; (calf sold to Don Thompson, Bethany, Missouri for $225.00) ..... 650.00

Princess Juanda of Cloverly 1130311, (Cloverly Stock Farms), calved 10-25-48; sire,


FARNAM ROTENOX

The Choice of Leading Cattlemen The Nation Over!

LIVESTOCK Spray CONCENTRATE

The *One* and *Only* Spray that CONTROLS ALL FOUR!

GRUBS

LICE

TICKS

MITES

Rotenox effectively controls cattle grubs (wolves, warbles), and at the same time gets the lice, ticks and mange mites. Superior liquid wetting and penetrating agents in Rotenox enable it to penetrate tiny grub breathing holes and kill grubs before they become enlarged, and before they do their greatest damage. Over 7 million head of cattle sprayed with Rotenox last season!

*Many Advantages* in use and application!

Rotenox is *NON-POISONOUS—can't harm you or your stock. *Does NOT require high pressure spray application. *ECONOMICAL—one gal. makes 160 gals. of spray. *Leaves cattle with a beautiful GLOSSY COAT—hair and hide in wonderful condition.

*AT DEALERS EVERYWHERE!*—If your dealer doesn't stock Rotenox, he can quickly get it for you by writing or wiring—

Dept. 704

The FARNAM Company
Phoenix, Arizona

Prince Eralan H. P. 141st 947812; Mr. and Mrs. George W. Chickering, Webb, Iowa; (calf sold to T. A. Clymens, Blockton, Iowa for $275.00) ..... 760.00

Tipling's Black Lady 3d 1163397, (Cloverly Stock Farms), calved 11-6-48; sire, Elexel Longview 882062; Dean Hammers, Blockton, Iowa ..... 275.00

Blue Ribbon of Marycrest B. 4th 1197655; (Cloverly Stock Farms), calved 4-29-49; sire, Eileenmere of Marycrest 915618; Marycrest Farms, Maloy, Iowa; (calf sold to Evergreen Farms, Dayton, Ohio for $1,000.00) ..... 1575.00

Black Princess Cloverly A. 6th 1225880; (Cloverly Stock Farms), calved 3-17-49; sire, Bar Prince 6th of Sunbeam 893178; Francher Brothers, Belton, Missouri ..... 290.00

Black Princess Cloverly B. 3d 1225881, (Cloverly Stock Farms), calved 3-20-49; sire, Prince Eralan H. P. 141st 947812; Francher Brothers, Belton, Missouri; (calf sold to Melvin Akers & Sons, Benton, Iowa for $285.00) ..... 615.00

Princess of Cloverly 3d 1225882, (Cloverly Stock Farms), calved 3-25-49; sire, Prince Eralan H. P. 141st 947812; Francher Brothers, Belton, Missouri ..... 390.00

Cloverly Princess Lucy 1515335, (Cloverly Stock Farms), calved 5-14-50; sire, Prince Sunbeam 412th 1081201; C. E. Butler, Waterloo, Iowa ..... 450.00

Cloverly Princess Empress 1471533, (Cloverly Stock Farms), calved 3-10-50; sire, Prince Sunbeam 412th 1081201; Evergreen Farm, Dayton, Ohio ..... 2750.00

Cloverly Blackcap Princess 1471534, (Cloverly Stock Farms), calved 7-2-50; sire, Prince Sunbeam 412th 1081201; P. & M. Angus Farm, Pittsburg, Kansas ..... 1000.00

Cloverly Princess Lucy 2d, (Cloverly Stock Farms), calved 8-12-51; sire, Prince Sunbeam 412th 1081201; Pagemere Angus Farms, Clarinda, Iowa ..... 1450.00

Cloverly Princess Pride, (Cloverly Stock Farms), calved 8-15-51; sire, Prince Sunbeam 412th 1081201; Mr. & Mrs. L. R. Vogt, Bedford, Iowa ..... 850.00

Cloverly Blackcap, (Cloverly Stock Farms), calved 10-10-51; sire, Homeplace Eileenmere 687th 1072281; Marycrest Farms, Maloy, Iowa ..... 2100.00

Blackcap of Cloverly B. 62d 741106, (Taylormade Farms), calved 8-5-42; sire, Bell Boy M. G. 610926; Frank Fink, Blockton, Iowa; (calf sold to Evergreen Farm, Dayton, Ohio for $335.00) ..... 735.00

Barbara Boresta 745957, (Taylormade Farms), calved 4-5-43; sire, Bar Eston 536404; Wayland Hopley, Farms, Atlantic, Iowa ..... 525.00

Black Princess of Taylormade, (Taylormade Farms), calved 4-1-51; sire, Bar Prince 6th of Sunbeam 893178; Francher Brothers, Belton, Missouri ..... 230.00

Taylormaid Eileenmere 1239279, (Taylormade Farms), calved 2-17-50; sire, Homeplace Eileenmere 26th 978248; Marycrest Farms, Maloy, Iowa; (calf sold to Marycrest Farms, Maloy, Iowa for $625.00) ..... 3125.00

Taylormaid Eileenmere 2d, (Taylormade Farms), sire, Burgess Eileenmere 487th; Marycrest Farms, Maloy, Iowa ..... 625.00

Blackcap of Cloverly A. 61st 613940, (Charles M. Anderson), calved 6-18-40; sire, Blackcapmere 62d 428228; Evergreen Farm, Dayton, Ohio ..... 330.00

Blackcap of Cloverly B. 57th 712604, (Charles M. Anderson), calved 4-28-42; sire, C.'s Pride Lad 590656; Wayland Hopley, Atlantic, Iowa ..... 355.00

Blackcap of Cloverly A. 114th 812462, (Charles M. Anderson), calved 3-26-44; sire, Bell Boy M G. 610926; Emil J. Dolling, Weldon, Iowa ..... 275.00

Blackcap A. 19th of Platte River 1319400, (Charles M. Anderson), calved 4-13-50; sire, Harken's Bell Boy A. 958742; Francher Brothers, Belton, Missouri ..... 270.00

Blackcap A. 20th of Platte River 1319401, (Charles M. Anderson), calved 4-15-50; Harken's Bell Boy A. 958742; Maloy & Carlson, Shenandoah, Iowa ..... 320.00

Blackcap A. 21st of Platte River 1319402, (Charles M. Anderson), calved 4-17-50; sire, Harken's Bell Boy A. 958742; Maloy & Carlson, Shenandoah, Iowa ..... 350.00

Blackcap A. 24th of Platte River 1319405, (Charles M. Anderson), calved 4-23-50; sire, Harken's Bell Boy A. 958742; Donald B. Ray & Son, Atlantic, Iowa ..... 315.00

Princess A. of Platte River 1319406, (Charles M. Anderson), calved 5-2-50; sire, Prince of Platte River 1101774; Victor Toman, Diagonal, Iowa ..... 310.00

Princess of Platte River 1319407, (Charles M. Anderson), calved 5-2-50; sire, Prince of Platte River 1101774; Victor Toman, Diagonal, Iowa ..... 310.00

Blackcap A. 23d of Platte River 1319408, (Charles M. Anderson), calved 5-7-50; sire, Harken's Bell Boy A. 958742; Wheeler & Warin, Clearfield, Iowa ..... 300.00

Princess B. of Platte River 1319409, (Charles M. Anderson), calved 5-8-50; sire, Prince of Platte River 1101774; Wheeler and Warin, Clearfield, Iowa ..... 275.00

Blackcap A. 22d of Platte River 1319410, (Charles M. Anderson), calved 5-22-50; sire, Harken's Bell Boy A. 958742; Wheeler and Warin, Clearfield, Iowa ..... 300.00

Princess A. 2d of Platte River 1319411, (Charles M. Anderson), calved 5-31-50; sire, Prince of Platte River 1101774; Wheeler and Warin, Clearfield, Iowa ..... 275.00

Betsy A. of Platte River 1534161, (Charles M. Anderson), calved 11-16-50; sire, Prince of Platte River 1101774; Myra E. Brown, Greenfield, Iowa ..... 290.00


# ARIZONA NATIONAL LIVESTOCK SHOW

PHOENIX, ARIZONA

*"First in '53"*

JANUARY 6, 7, 8, 9, 10, 1953

**$6,515.00** PREMIUMS IN ANGUS DIVISION

Breeding Classes — Feeder Steers

Junior Fat Steers — Junior Purebred Heifers

ATTEND THE NATION'S FASTEST GROWING LIVESTOCK SHOW

Combine your exhibiting with a winter vacation in Phoenix where it's warm, dry and sunny.

## Arizona National Livestock Show

FRANK SNELL, President

Address Inquiries to LEE TePOEL, Manager
Drawer 71, Phoenix, Arizona

FRANK ARMER, Secretary

# GREATER!

## Is The Word For The 1953

# HOUSTON FAT STOCK SHOW

## February 4-15

**$9576.00 in Cash Prizes**
**For the Aberdeen-Angus Breeding**
**and Steer Classes**

## Entries Close December 15

| | |
|---|---|
| Steers Arrive At Show | February 1 & 2 |
| Date of Steer Judging | February 4 & 5 |
| Steers Auctioned | February 6 |
| Breeding Cattle Arrive | February 9 |
| Breeding Cattle Judged | February 11 |
| Breeding Cattle Released | February 15 |

**RALPH A. JOHNSTON, President** **HERMAN ENGEL, General Manager**

For Premium Lists, Entry Cards or Other Information Write

**JOHN S. KUYKENDALL**
**LIVESTOCK MANAGER**

**P. O. Box 2371** **Houston, Texas**

The attractive farm home of the Paul Dennis family. The firm is Paul B. Dennis & Sons. Max, the eldest son, lives in Wilmington but spends a lot of time on the farm. Young David Dennis is at home and active with feeding and fitting when school work does not interfere.


## Live Stock Insurance

The HARTFORD INSURANCE COMPANY Insures One or any number of Cattle. Any Period of Time desired also transit protection.

**Mrs. J. B. McCorkle, Representative**
Suite 3500 A.I.U. Building
COLUMBUS 15, OHIO



**Safest! Fastest! Easiest to operate**

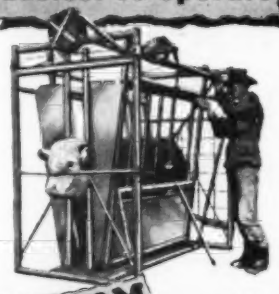

**FARNAM "One-Man" STOCK CHUTE**

Completely restrains any size animal with absolute safety for *both* animal and operator. No levers! No protruding mechanisms! One man easily catches, holds and treats animals *without help*. Chute is built strong enough for toughest range steer, yet light enough to be portable. More operating features than any other chute on the market today!

YOUR BEST BUY

Write for completely illustrated Literature, our lower prices, and "30-Day Trial Offer".

**FARNAM EQUIPMENT COMPANY**
Florence Station Dept. 104 Omaha, Neb.


## The Den-Mor Story

(Continued from page 48)

of a dam going back to Revolution of Sunbeam. Again a combination of great individuals and great breeding.

One of the junior sires used at Den-Mor, Prince Peer of Den-Mor, is out of the foundation Fannie Bess cow, Cremona Bessie, and by Prince Peer of Angus Valley. He also is proof of the adage that great bulls are sired by great bulls, and are out of great cows. Another case in point is the $30,000 Prince Erian 2d of Den-Mor now in the herd of Stanford Brothers of Donelson, Tennessee. Also by Prince Peer of Angus Valley he is out of another cow picked as a foundation animal because of individuality and breeding. Dam of this top young bull is K. B. Erianna 3d, a granddaughter of the International champion cow, Erianna B. 2d.

Other cows were also picked carefully—a Gammer daughter of the International champion Wintonier 4th; a Maid of Bummers daughter of Esquire of Bordulac and her daughter by Wintonier 4th; two Rosemere Barbara daughters of Glencarnock Eric of Cremona; a Witch of Endor by Black Burgess of Sunbeam and out of the imported cow, Wardess; and there were others backed by the best of bloodlines.

Den-Mor Farms is not a hobby, but a practical beef cattle breeding establishment and the home of the Dennis family. The oldest son, Max, while an attorney in nearby Wilmington is also much interested in the farm and herd and spends much time with his father on the farm.

The 350 acres in the farm are ideally suited for cattle. It is gently rolling and known locally as "sugar tree land" having been covered with hard maples in an earlier day. It is a type of soil which can produce 100 bushel corn and also makes great grass land.

Paul Dennis has done a lot of work with improved pasture mixtures and a year ago Den-Mor was the winner of the Clinton County Pasture Improvement Contest. This past year 240 tons of grass silage was tried for the first time, and with excellent results on cows nursing late fall and winter calves. "The cows milked well and there wasn't a single instance of scouring."

The grass mixture most favored at Den-Mor consists of brome, timothy, Buffalo alfalfa, big red clover, alsike and ladino. Of the legume part of this mixture the red clover produces feed the first year, as does the alsike, after which the ladino comes through along with the alfalfa. This is used in a five-year rotation program. This year seven acres produced 120 tons of silage.

But the reason for all this is the Aberdeen-Angus herd, which was built around Prince Peer A. V. "Seeing a bull like Prince Peer in his mature form makes a person wish that we still had aged bull classes in shows," a prominent breeder remarked not long ago. Aggressively masculine, wide and deep and with plenty of substance, Prince Peer A. V. has that alert eye and up-headed "lord of the acres" look about him. "I was sold on him the minute I saw him," Paul Dennis admits. "If a bull with his type and style, with the breeding he had in him, did not become an outstanding breeding bull I figured a man might as well throw away the book. I didn't see how he could miss."

That he didn't miss is now a matter of Angus history. Just in his breeding prime he has sons and daughters that fill the bill and his grandsons and granddaughters are also examples that his stamping ability is being passed along.

There is no disgrace in starting over, building on the lessons learned early in the business. And Paul Dennis would do it the same way—find "the bull", and get some outstanding cows to go along with him.

## 25 Years Ago

**News items taken from the columns of the Aberdeen-Angus JOURNAL of November, 1927.**

Eileenmere 15th was senior and grand champion bull at Dallas for J. Garrett Tolan Farms, Farmingdale, Illinois. The same herd had the junior champion bull with Tolan's Revolution. Senior and grand champion female went to the Illinois herd on Eldora Elmore. Junior female championship went to S. C. Fullerton & Sons of Oklahoma on Play Miss of Sunbeam 2d.

■

The highest price in seven years on the Kansas City market—$17.00 per cwt.—was paid to the veteran Angus feeder and breeder, A. H. Schmidt from his farms at Randolph, Missouri. The 17 senior yearling Doddie steers averaged 1,110 pounds.

■

Prof. H. H. Kildee of Iowa State College was named to judge the Aberdeen-Angus breeding classes at the International Live Stock Exposition in Chicago.

■

Senior and grand champion bull of the Inter-State Fair at Trenton, New Jersey, was Blackcap Bandolier 2d, shown by Henry Schmuecker & Sons, Blairstown, Iowa. Briarcliff Farms of New York had the junior champion bull. The Iowa firm placed Pinehurst Prudence 2d in the senior and grand champion female honors. The Trenton Doddie show was unusually strong with Congdon & Battles of Yakima, Washington, and two Ohio herds—E. H. Hutchinson and E. G. Little—also competing.

■

Grand champion steer of the Eastern States Exposition at Springfield, Massachusetts, was an Aberdeen-Angus fed by Harold Hamilton of Pine Plains, New York. The steer was bred by Briarcliff Farms and was sired by Black Balzac of Page.

■

Revolution 7th was senior and grand champion bull at the American Royal for Harrison and Ryan, Harlan, Iowa. The same firm had the junior champion bull in Enchanter Harrison; senior and grand champion female with Blackcap Harrison 23d, and junior champion female with Black Lass of G. 6th. Twelve herds competed.

■

The world's record price for feeder steers —$26.50 per cwt.—was paid at the American Royal Live Stock Show for the grand champion load. They were Aberdeen-Angus bred by Johnson Workman of Russell, Kansas. Winning bidder was A. H. Schmidt of Kansas City with the contending bidder J. Garrett Tolan of Illinois. The Illinois breeder and feeder of show cattle bought a lighter load of workman calves.


*"The Home of Preferred Angus"*

—CONSIGNS—

# Four Star Attractions

—in the—

## Chicago International Sale, December 1st

### ★ Gammer of Moorehead 2d 1453204

| | | | |
|---|---|---|---|
| Sire: Burgess Bandolier of Anoka 10th 1187259 | Prince Bandolier 7th 840968 | Blackcap Grenadier G. R. 10th 699213 | Black Bardolier 480883 |
| | | | Lady Harrison of Grand River |
| | | Pridemere of Don Head 744749 | Bandolier of Anoka 16th 744747 |
| | | | Alloway Mona 8th 744746 |
| | Miss Burgess of Eldorado 2d 1022318 | Bandolier of Anoka 10th 585879 | Blackbird Bandolier of Page |
| | | | Barbara of Rosemere 47th |
| | | Miss Burgess of Anoka 2d 914316 | Blackbird Bandolier of Page |
| | | | Buxom Maid Glencarnock 8th |
| Dam: Gammer of Wesley 10th 1237560 | Emperor Elceater of Douneside 940911 | Repeater of Douneside 940910 | Jerkin of Douneside 858365 |
| | | | Rachilla of Douneside 940909 |
| | | Empress Elcho of Bleaton 809179 | Escort of Ballindalloch 633728 |
| | | | Empress Elect of Bleaton |
| | Edith of Harcarse 830331 | Erac of Harvlestoun 829054 | Euripides of Balfron 613187 |
| | | | Eriach of Harvlestoun 829036 |
| | | Ethel of Harcarse 830330 | Erebus of Lethen 829032 |
| | | | Gammer Elissa 829018 |

### ★ Blackcap Bessie of Moorehead 8th 1453208

| | | | |
|---|---|---|---|
| Sire: Prince Quality 2d of Bar-W. 987677 | Prince Quality of O. A.M.C. 8th 841202 | Quality Prince of Sunbeam 567031 | Black Prince of Sunbeam |
| | | | Queen 24th of Sunbeam 443147 |
| | | Miss Erivan Page 4th 630714 | Evascus of Page 428029 |
| | | | Miss Erivan Page 528576 |
| | Blackjack Lass C. 23d 660177 | General 24th of Lonjac 542179 | General 6th of Page 488165 |
| | | | Queen of Passion 473958 |
| | | Kindness Esther B. 3d 562405 | Blackcap B. Revolution 455592 |
| | | | Kindness Esther B. 412304 |
| Dam: Blackcap Bessie 45th of Ada 1020592 | Warden of Garvault 636911 | Baretos of The Burn 635746 | Froud Baljuan of The Burn |
| | | | Barissl of The Burn 635736 |
| | | Windella of Garvault 633869 | Eventuate of Derculich 633835 |
| | | | Winning Maid 633818 |
| | Blackcap Bess 12th of Ada 632143 | Burgess Eston 2d 550290 | Eston of Quality 483388 |
| | | | Miss Burgess Hopley 3d 452090 |
| | | Blackcap Bess 5th of Ada 526624 | General of Ada 483257 |
| | | | Blackcap Bess 2d of Ada |

### ★ Zara of Moorehead 4th 1453187

| | | | |
|---|---|---|---|
| Sire: Prince Quality 2d of Bar-W. 987677 | Prince Quality of O. A.M.C. 8th 841202 | Quality Prince of Sunbeam 567031 | Black Prince of Sunbeam |
| | | | Queen 24th of Sunbeam |
| | | Miss Erivan Page 4th 630714 | Evascus of Page |
| | | | Miss Erivan Page |
| | Blackjack Lass C. 23d 660177 | General 24th of Lonjac 542179 | General 6th of Page |
| | | | Queen of Passion |
| | | Kindness Esther B. 3d 562405 | Blackcap Revolution |
| | | | Kindness Esther B. |
| Dam: Zara's Duchess 3d 1110961 | Prince Bell Boy of Ada 603273 | Master Bell Boy 544391 | Bell Boy M. K. 459602 |
| | | | Blackcap Empress M. 12th |
| | | Princess Jet 2d of Ada 445117 | Revolution Blackcap 413704 |
| | | | Princess Jet L. 2d 391075 |
| | Zara's Duchess 2d 579440 | Burgess 2d of Ada 509340 | Revolution of Page 28th 445119 |
| | | | Miss Burgess 5th of Page |
| | | Zara 8th of Ada 468298 | Evaxus 8th of Page 445115 |
| | | | Black Beauty L. 17th 445955 |

### ★ Jestress of Moorehead 9th 1453199

| | | | |
|---|---|---|---|
| Sire: Prince Quality 2d of Bar-W. 987677 | Prince Quality of O. A.M.C. 8th 841202 | Quality Prince of Sunbeam 567031 | Black Prince of Sunbeam |
| | | | Queen 24th of Sunbeam |
| | | Miss Erivan Page 4th 630714 | Evascus of Page |
| | | | Miss Erivan Page |
| | Blackjack Lass C. 23d 660177 | General 24th of Lonjac 542179 | General 6th of Page |
| | | | Queen of Passion |
| | | Kindness Esther B. 3d 562405 | Blackcap B. Revolution |
| | | | Kindness Esther B. |
| Dam: Black Jestress of Moorhead 800163 | Beau of Bordulac 527431 | Revolution of Page 43d 460681 | Revolution of Page 11th |
| | | | Paprika Pride |
| | | Blackbird E. of Glencar. 21st 452244 | Revolution Blackcap |
| | | | Blkbd E. of Glencarnock 17th |
| | Black Jestress 17th 596936 | Heather Brook Prince 42d 591807 | Heather Brook Prince 4th |
| | | | Blackcap Henderson 2d |
| | | Black Jestress 13th 572098 | Revolution 40th |
| | | | Black Jestress 7th |

**Truly four outstanding foundation heifers that would be STARS in any herd. All officially calfhood vaccinated. The GAMMER and BESSIE sell open. The ZARA and JESTRESS will be bred to our great young herd sire, GRENADIER of MOORHEAD 1190769, by Queen's Grenadier G. R. by Black Bardolier and out of a double bred Enchanter of Bordulac bred dam. An opportunity to secure the tops of the popular families! Be sure to see them.**

## Goldberg Stock Farm

**MAX GOLDBERG, Owner** Farm 5 miles east on Highway 10 and 1 mile north **MOORHEAD, MINN.**

# Foundation Female Sale

## Selling 55 Royally Bred Females

—including—

1 Witch of Endor, bred to the "Sire of Universal Favor", Homeplace Eileenmere 26th.

1 Ballindalloch Georgina, bred to our top grandson of Quality Prince of Sunbeam.

1 Maid of Bummers, a beautiful daughter of Alford's Quality Prince and bred to our Quality Prince 5th of Angus Valley.

2 Granddaughters of the fabulous $100,000 Prince Eric of Sunbeam (one bred to our great Homeplace Eileenmere 999th 5, and the other with a sweet heifer calf at side by our Quality Prince 5th of Angus Valley).

8 Granddaughters of the famous Eileenmere 999th.

6 Granddaughters of Prince Sunbeam 29th, "the World's Record Sire".

8 Granddaughters of Prince Sunbeam 200th, a full brother to "the 100th".

2 Granddaughters of Prince Sunbeam 100th.

**Preferred Families Represented include:**

Maid of Bummers
Ballindalloch Georgina
Witch of Endor
Blackcap Empress
Eulima
Juana
Heroine
Miss Burgess
Rosemere Queen Mother
Rosemere Blackcap
McHenry Barbara
and others

**"The Lone Star Circuit":**

November 10—Luther McClung ..... Saginaw, Texas
November 11—Brook-Shahan ..... Brady, Texas
November 12—BLACK GOLD ANGUS FARMS ..... ROBERT LEE, TEXAS

Your Dollar buys MORE at Black Gold!
So, Folks, please remember . . .
There'll be some BARGAINS
At Black Gold on the twelfth of November!

**Truly a "GOOD AS GOLD" Offering! You Can Buy with Assurance at BLACK GOLD**

# ROBERT LEE,

—PLAN NOW TO ATTEND—

Write for Catalog.
MR. and MRS. MARVIN SIMPSON

# Black Gold Angus Farms

## Wednesday, November 12, 1952

### Robert Lee, Texas

**55**
**Lots**

*Featuring the . . .*
*Get and Service*
*of our*
*Four Proven*
*Herd Sires*

**Quality Prince 5th of Angus Valley** A top grandson of the great Quality Prince of Sunbeam

**Prince Sunbeam 463d** An own son of "the world's record sire", Prince Sunbeam 29th . . .

**Prince Sunbeam 334th** An own son of Prince Sunbeam 200th, the "double bred Champion" . . . . .

**Homeplace Eileenmere 999th 5** An own son of the famous Eileenmere 999th . . . . .

**Don't Miss this "Good as Gold" Sale . . . November 12th!**

**A CORDIAL WEST TEXAS WELCOME AWAITS YOU!**

(Black Gold is located half way between San Angelo and Colorado City on Highway 208) . . . . . .

**TEXAS**

**W. H. HELDENBRAND**
Registered Livestock
**AUCTIONEER**
Serving World's Best People
Box 516 Ph. 5-3017
Oklahoma City

**GEORGE M. KURTZ**
AUCTIONEER
You will be pleased with my work
STURGIS, KENTUCKY

SPRING DATES!
Select that sale date early. Promote your sale well, and secure one of the leading auctioneers. I have sold successfully for others, I can for you. Write, Wire or Phone.
ROY G. JOHNSTON
BELTON, MISSOURI

**YOUR** Cattles' IPBSs ancestors Intn'l. winning & siring records informed in selling. YOU PROFIT. Breed list IPBSs & records to breeder. G. F. SARGENT, Auct. & Pres. Intn'l. Auction College. Advanced selling methods & attainment guaranteed. THAT TOP. Write today for sale or term dates. 120 West 3d St., Sioux City 3, Iowa.

**PAUL L. GOOD**
*Auctioneer*
509 Frothingham Street
Phone 3927-1
VAN WERT, OHIO

**Ned Collison**
AUCTIONEER
Life-time experience with Aberdeen-Angus Cattle
CARROLL, IOWA

AUCTIONEER
Successful sales for leading breeders, lifetime experience with live stock. Apply early busy during season. Rates Reasonable. Telephone Residence 7-3645; Business 3-6181. P. O. Box 1317.
JOHN E. HALSEY
DES MOINES, IOWA

**Walter E. Palmer**
Auctioneer
Specializing in pure bred Live Stock Sales
5170 Edgewood Place
LOS ANGELES

**STAN HAWORTH**
*Livestock Auctioneer*
WARRENTON, VIRGINIA
Phone 57 P. O. Box 717


## CALENDAR FOR 1952

| JULY 1952 | | | | | | |
|---|---|---|---|---|---|---|
| S | M | T | W | T | F | S |
| | | 1 | 2 | 3 | 4 | 5 |
| 6 | 7 | 8 | 9 | 10 | 11 | 12 |
| 13 | 14 | 15 | 16 | 17 | 18 | 19 |
| 20 | 21 | 22 | 23 | 24 | 25 | 26 |
| 27 | 28 | 29 | 30 | 31 | | |

| AUGUST 1952 | | | | | | |
|---|---|---|---|---|---|---|
| S | M | T | W | T | F | S |
| | | | | | 1 | 2 |
| 3 | 4 | 5 | 6 | 7 | 8 | 9 |
| 10 | 11 | 12 | 13 | 14 | 15 | 16 |
| 17 | 18 | 19 | 20 | 21 | 22 | 23 |
| 24 | 25 | 26 | 27 | 28 | 29 | 30 |

| SEPTEMBER 1952 | | | | | | |
|---|---|---|---|---|---|---|
| S | M | T | W | T | F | S |
| | 1 | 2 | 3 | 4 | 5 | 6 |
| 7 | 8 | 9 | 10 | 11 | 12 | 13 |
| 14 | 15 | 16 | 17 | 18 | 19 | 20 |
| 21 | 22 | 23 | 24 | 25 | 26 | 27 |
| 28 | 29 | 30 | | | | |

| OCTOBER 1952 | | | | | | |
|---|---|---|---|---|---|---|
| S | M | T | W | T | F | S |
| | | | 1 | 2 | 3 | 4 |
| 5 | 6 | 7 | 8 | 9 | 10 | 11 |
| 12 | 13 | 14 | 15 | 16 | 17 | 18 |
| 19 | 20 | 21 | 22 | 23 | 24 | 25 |
| 26 | 27 | 28 | 29 | 30 | 31 | |

| NOVEMBER 1952 | | | | | | |
|---|---|---|---|---|---|---|
| S | M | T | W | T | F | S |
| | | | | | | 1 |
| 2 | 3 | 4 | 5 | 6 | 7 | 8 |
| 9 | 10 | 11 | 12 | 13 | 14 | 15 |
| 16 | 17 | 18 | 19 | 20 | 21 | 22 |
| 23 | 24 | 25 | 26 | 27 | 28 | 29 |

| DECEMBER 1952 | | | | | | |
|---|---|---|---|---|---|---|
| S | M | T | W | T | F | S |
| | 1 | 2 | 3 | 4 | 5 | 6 |
| 7 | 8 | 9 | 10 | 11 | 12 | 13 |
| 14 | 15 | 16 | 17 | 18 | 19 | 20 |
| 21 | 22 | 23 | 24 | 25 | 26 | 27 |
| 28 | 29 | 30 | 31 | | | |

## Coming Sale Dates

### November

**November 1**—Zink Farms Sale, Appleton City, Mo.
**November 1**—Corn Belt Breeders Annual Calf Sale, Forest, Illinois.
**November 1**—Marydale Farms Second Annual Production Sale, St. Francisville, Louisiana, H. B. Fairchild, Manager.
**November 3**—Ohio Breeders Show and Sale, Columbus, Ohio.
**November 3**—Louisiana Breeders Sale, Delhi, La.
**November 4**—South Central Ohio Breeders Sale, Circleville, Ohio.
**November 5**—The Danley Thompson & Sons Dispersion which was to be held at Harlan, Iowa has been moved to Denison, Iowa.
**November 7**—Florida Breeders Fall Sale, Webster, Florida; Crawford Rainwater, Sale Manager, Pensacola, Florida.
**November 7**—Orange District Sale, Orange, Virginia; P. T. Fitzhugh, Jr., LaGrange, Virginia.
**November 8**—Alabama Breeders Open Heifer Sale, Birmingham, Alabama; G. C. Passmore, Sale Manager.
**November 8**—Fall Eastern Panhandle Sale, Charlestown, West Virginia; Dave Canning and Dick Stein, Co-Managers.
**November 8**—Central Illinois Annual 4-H & FFA Calf Club Sale, Congerville, Illinois.
**November 8**—Western Breeders Association Sale, Greeley, Colorado.
**November 10**—Luther McClung Sale, Fort Worth, Texas.
**November 10**—Madison County Breeders Feeder Sale, Winterset, Iowa.
**November 11**—Brook-Shahan "Lone Star" Production Sale, Brady, Texas.
**November 11**—Western Missouri Breeders Sale, Clinton, Missouri; Robert Hall, Co. Ext. Agent.
**November 12**—Black Gold Angus Farms Sale, Robert Lee, Texas.
**November 14**—H. Bruce Loewenstein Dispersion and Roy Frank and A. L. & James E. Goodell Draft Sale, Humboldt, Iowa.
**November 17**—Elburn-Russell-Weiridge Sale, Bedford, Iowa.
**November 17**—Western Illinois Breeders Sale, Quincy, Illinois; Mort Evans, Sale Manager, Ursa, Ill.
**November 17**—Marion County Breeders Sale, Bussey, Iowa; Herbert Cline, Secretary, Bussey, Iowa.
**November 18**—Atlantic Angus Sale, Timonium, Md.
**November 18**—Spence Angus Farms Reduction Sale at Fremont, Nebraska; R. A. Spence, Manager, Beatrice, Nebraska.
**November 19**—Georgia State Sale at Southeastern Fairgrounds, Atlanta, Georgia; W. Tap Bennett, Sale Manager.
**November 20**—Shandra Farms First Annual Sale, Rome, Georgia; A. R. Lovvorn & A. B. Jarrett.
**November 22**—Southern Oklahoma Bull Sale, Ardmore, Oklahoma.
**November 22**—70 Ranch Sale at Greeley, Colorado; E. J. Smith, Sale Manager.
**November 22**—John Fitch Dispersion, Lake City, Iowa.
**November 23**—Waugaman Ranch Sale, Watsonville, California.
**November 24**—Happy Shahan "Variety" Sale, Brackettville, Texas.
**November 24**—Duffy's Angus Farms Sale, Longmont, Colorado. Sale to be held at Denver Union Stock Yards, Denver, Colorado.
**November 25**—L. A. English & Son Sale, Wiggins, Colorado.
**November 28**—Kauffman-Groesbeck Joint Sale, Ankeny, Iowa.
**November 28**—Merrimac Dispersion, Montgomery, Alabama; Tom McCord, Sale Manager.
**November 29**—J. Garrett Tolan Farms Sale, St. Charles, Illinois

### December

**December 1**—"Show Window" Sale, 7 p. m., Chicago, Illinois.
**December 6**—Timberline Farms Sale, Congerville, Ill.
**December 8**—Kansas State Breeders Annual Commercial and Purebred Sale, Dodge City, Kansas; Chester Bare, Protection, Kansas, Sale Manager.
**December 8**—Hoppler Brothers, Greenview, Illinois; Sale at Springfield, Illinois.
**December 13**—Pitman Brothers Sale, Reynolds, Ill.
**December 15**—Oakdale Farms Dispersion, Maryville, Missouri; Frank Bouska, Sale Manager, Ravenwood, Missouri.

### 1953

**January 26**—Sunbeam Farms Achievement Sale, Miami, Oklahoma.
**January 27**—Angus Valley Farms Sale, Tulsa, Okla.
**January 29**—Essar Ranch Sale, San Antonio, Texas.
**February 2-3**—Iowa State Association Show and Sale, Des Moines, Iowa; Clyde Hanna, Secretary, Oskaloosa, Iowa.
**February 3**—Southern Regional Sale, Montgomery, Alabama.
**February 9**—Pagemere Ranchland Bull Sale, North Platte, Nebraska.
**February 11**—Chisholm Trail Breeders Sale, Caldwell, Kansas; Donald Morton, Sale Manager, Argonia, Kansas.
**February 12**—Sun Lake's Winter Vacation Sale, Lutz, Florida.
**February 19**—First Production Sale at Kitt Bryant & T. W. Plunk, Calhoun City, Mississippi.
**February 21**—Hays Ranch "77" Ranch Joint Sale at Hays Ranch, Kerrville, Texas; Joe D. Hooten, Sale Manager, 300 West 38th St., Austin, Texas.
**February 25**—Lawrence & Randolph County Sale, Walnut Ridge, Arkansas; W. A. Dowell, Jr., Secretary, Walnut Ridge, Arkansas.
**February 25**—Southwestern Breeders Association Sale, Sayre, Oklahoma; Haskell Burden, Secretary, Sayre, Oklahoma.
**February 26**—OK & T Angus Sale, Buffalo, Oklahoma; Dale Engler, Secretary, Hutchinson, Kan.
**February 26**—Central Illinois Breeders Annual Bull Sale, Congerville, Illinois.
**February 26**—Lyon Angus Farm Sale, Olive Branch, Mississippi.
**February 27**—Tri-State Sale, Memphis, Tennessee; Roy Turner, Covington, Tennessee, Secretary and Sale Manager.
**February 27**—K-N Breeders Association Sale, Franklin, Nebraska; Cliff Ashburn, Secretary, Franklin, Nebraska.
**February 28**—Seyppel Angus Farm Sale, Hughes, Arkansas.
**March 2**—North Central Missouri Breeders Sale, Chillicothe, Missouri; Lewis Anderson, Chillicothe, Missouri, Secretary.


**BILL HAGEL**
*Auctioneer*
Box 454
SPRINGFIELD, MISSOURI

# Announcing the Sale of a Half Interest in The Sensational

## Prince 105th of S. A. F.

**Junior and Reserve Grand Champion at the 1952 National Show at Tulsa; Junior and Reserve Grand Champion at the 1952 National Show at Lincoln; Junior and Grand Champion at the Kansas Free Fair and the Kansas State Fair to**

# Hays Ranch, Kerrville, Texas

**Our Best Wishes go with this great summer yearling show bull. He has every right to be good, as his pedigree shows.**

| | | | |
|---|---|---|---|
| Sire: **Prince 105th of T. T. 1283041** | Prince Sunbeam 105th 784382 | Prince Sunbeam 29th 629408 | Black Prince of Sunbeam 504521 |
| | | | Erica Marie of Sunbeam 543531 |
| | | Queen Peeress S. B. 525281 | Black Peer of St. Albans 456385 |
| | | | Queen of Sunbeam 353414 |
| | Miss Blackcap 8th of H. S. 912152 | Revolution of Essar 679340 | Revolution's Lad 3d 568665 |
| | | | Blackbird of Muskogee 114th 566612 |
| | | Miss Blackcap 39th of Sunbeam 486152 | Quality Sunbeam 2d 447499 |
| | | | Miss Blackcap of Sunbeam 388938 |
| Dam: **Edella of Timbertop 1122577** | Rufflands' Blackberry 874721 | Antelope Grenadier G. R. 2d 619021 | Black Bardolier 480883 |
| | | | Entelope of Rosemere 7th 425351 |
| | | Schoonhoven Blackberry 3d 754275 | Prince Pride of Kerrwood 543950 |
| | | | Briarcliff Blackberry 5th 467116 |
| | Edella T. 3d 782190 | Applewood Bandolier 66th 597220 | Bandolier of Anoka 3d 471885 |
| | | | Patmore Pride 7th 535920 |
| | | Edella 55th of Page 510384 | Revolution of Page 11th 407252 |
| | | | Edella 16th of Page 385316 |

**SIMON ANGUS FARMS**

*"Dedicated to the Improvement of Aberdeen-Angus Cattle"*

**MADISON, KANSAS**

The American Aberdeen-Angus Breeders' Futurity

— HUGH JAMES —
*Auctioneer*
Phone: 2-8212
34 NORWOOD DRIVE
DECATUR, ILLINOIS

It's a
**Pleasure**
To Sell
*Angus Cattle*
I'll be Glad to
Sell for You, too.
**RAY SIMS**
Phone 371
BELTON, MISSOURI

BE AN AUCTIONEER. A pleasant profitable occupation. Send for large free illustrated catalogue and how to receive Home Study Course. Address, FRED REPPERT School of Auctioneering, Decatur, Indiana, Box A. J.

AUCTIONS
mean
ACTIONS
with
J. I. LOWE
Phone 6-7018
Write:
2110 E. 13th St.
DES MOINES 16,
IOWA

**Your Sale!**
The auction business is good. Cattle are selling good, and many sales are already booked. If you plan a sale, and want my services, please write, or wire me for available dates.
**Hamilton James, Newton, Illinois**

**FREDDIE CHANDLER**
*Auctioneer*
**CHARITON IOWA**

**March 2**—"All Aberdeen-Angus Bull" Sale (site given later).
**March 2**—Hart County Breeders Sale, Horse Cave, Kentucky.
**March 2**—Nodaway County Breeders Sale, Maryville, Missouri.
**March 3**—Beefland Angus Association Annual Spring Sale, Maquoketa, Iowa; W. D. Willer, Secretary, Tipton, Iowa.
**March 4**—Northeast Missouri Breeders Sale, Memphis, Missouri; Paul Van Meter, Secretary, Queen City, Missouri.
**March 6**—Mississippi Breeders Sale, Batesville, Mississippi; Will Taylor, Como, Mississippi, Sale Mgr.
**March 7**—Meier-Taylor Sale, Jackson, Missouri.
**March 7**—Greenbrier Stock Farm Production Sale, Lewisburg, West Virginia.
**March 9**—"All Purple Sale", Forest, Virginia.
**March 9**—Birdeye Angus Farms Sale, Birdeye, Ark.
**March 10**—Malpi Angus Breeders First Show and Sale, Clayton, New Mexico; John D. Atchley, President, Grenville, New Mexico.
**March 10**—Annual O-K Angus Breeders Sale, Blackwell, Oklahoma; March B. Woodruff, Secretary, Blackwell, Oklahoma.
**March 10**—Gilnockie Farms "Sale of the Peers", Haywood, Virginia.
**March 10**—Fooks Angus Farm Sale, Camden, Ark.
**March 18**—North Carolina Breeders Annual Quality Show and Sale, Greensboro, North Carolina.
**March 18**—Bureau County Breeders Sale, Princeton, Illinois.
**March 21**—Chicagoland Breeders Sale, St. Charles, Illinois.
**March 24**—Wheatheart Breeders Third Annual Sale, Kiowa, Kansas; Wayne A. Eakin, Secretary, Cherokee, Oklahoma.
**March 27**—Southeast Missouri Breeders Sale, Farmington, Missouri.
**March 28**—Fuerst Stock Farm Sale, Pine Plains, New York.
**March 30**—"A Kansas Special" of Registered Aberdeen-Angus from the Ericson, Thalmann and Davis' herds, Norwich, Kansas.
**March 30**—Ankony Farms Sale, Rhinebeck, New York, Allan Ryan and Lee Leachman.
**March 31**—Southwestern Illinois Breeders Association Sale, Belleville, Illinois; Orville Helms, Sale Manager, Bellevie, Illinois.
**April 6**—Elko Bell Farms Sale, Frankfort, Kentucky.
**April 7**—Glen Airy and Bluegrass Farms Sale, Lancaster, Kentucky.
**April 9**—Mid-Kansas Breeders Sale, Hutchinson, Kansas state fairgrounds; Phil Sterling, Secretary, Canton, Kansas.
**April 13**—Page County Breeders Sale, Clarinda, Iowa; Neil Johnston, Secretary, Clarinda, Iowa.
**April 13**—O. M. Kington & Sons Sale, Madisonville, Kentucky.
**April 23**—South Central Association Breeders Sale, Oskaloosa, Iowa; Clyde Hanna, Sale Manager, Oskaloosa, Iowa.
**April 27**—Marion County Breeders Sale, Bussey, Iowa; Herbert Cline, Secretary, Bussey, Iowa.
**May 2**—Auglaize County Breeders Spring Sale, Wapakoneta, Ohio.
**May 3**—Goose Creek Farms Annual Sale, Muscatine, Iowa.
**May 4**—Penney and James Sale, Hamilton, Missouri.
**May 5**—Marycrest Farms Sale, Maloy, Iowa.
**May 6**—Harken Farms Sale, Osceola, Iowa.
**May 7**—Pagemere Angus Farms Production Sale, Clarinda, Iowa.
**May 11**—C. V. Whitney Farms Production Sale, Old Westbury, Long Island, New York.
**May 23**—Woodlawn Angus Farm Sale, Creston, Illinois, Lewis B. Pierce, owner.
**June 6**—Garden State Sale of Fitted Cattle, Trenton, New Jersey state fairgrounds.
**June 13**—Raona Farms-Grand River "Breed Builders" Sale, Raona Farms, Williamston, Michigan.
**September 11**—Hockhockson Farm & H & L Farms Sale at Hockhockson Farm, Eatontown, N. J.
**September 26**—Good Earth Stock Farm Sale, New Florence, Missouri.

## Coming Field Days

**November 15**—El Tae Ranch Field Day, Valley Center, California.

## The Exchange

Advertising in this department will be run at a charge of 5c per word. Initials and Numbers count as words. (Minimum charge $1.00). Positions wanted; Help wanted; Exchange or sale of Farm Implements; Horses; Sheep and Hogs will be accepted for this department. Cash to accompany order. Copy for any issue must be in this office on or before the first day of the month of issue.

RANCH MAGAZINE—Do you find it difficult to secure information about sheep and sheep ranching methods? THE SHEEP AND GOAT RAISER reaches more sheepmen with more information on range sheep than any magazine published. Subscription—$2.00 Hotel Cactus, San Angelo, Texas.

"WE CLAIM that CENTRAL KENTUCKY contains more good REGISTERED ABERDEEN-ANGUS Breeding Cows and more of the best Herd Sires than any other area of the same size in America. Send me your requirements in advance, so I can have them located for your selection from our Breeders' Farms at reasonable prices. THE UNFITTED DO BETTER. Geo. W. Rue, Breeders' Agent, P. O. Box 175, Danville, Kentucky. Telephones, Danville 1207 and Burgin 2171. LIFE MEMBER AMERICAN ABERDEEN-ANGUS BREEDERS' ASSOCIATION."

WANTED TO BUY—Angus Herd Books Volumes 33, 35, 37, and 39 or will buy complete set. Write H. M. Beebe, Milford, Illinois.

WANTED—Experienced Herdsman, Angus cattle. Married. Valley Hill Farm, Gordon R. Coates, Matson, Missouri.

WANTED—Red Angus heifers of fine conformation only, from registered stock. Mrs. S. Taylor McDaniel, Orange Grove, Texas.

FOR SALE—A son of Eileenmere 500th. Dam: Estamere 9th. Born Eileenmere 1546th, May 16, 1950. Write L. S. Allen, R. R. 3, Burlington, Iowa.

FARM MANAGER AVAILABLE—Six years experience as manager, handling all kinds of livestock including registered Angus and grain farming. Prefer to locate in the western part of U. S. Write JHK c/o Aberdeen-Angus Journal, Webster City, Iowa.

Lew Nichols

**NICHOLS—Sales Management Service—MOORE**
Why worry about your next sale? You furnish the cattle and we will do all the work. Facilities and personnel to fit the cattle, arrange all advertising and catalog work, and clerking the event. Also cattle bought and sold on commission. Write for information.
LEW NICHOLS, Secretary
WEBSTER CITY, IOWA

Harry Moore

# El-Jon Farms

*"The Biggest Little Herd in the World"*

## Elban Bardolier 3d 1071966

| | | | |
|---|---|---|---|
| Sire: Raona's Bardolier 3d 797562 | Raona's Bardolier 2d 681777 | Black Bardolier 480883 | Bandolier of Anoka 462299 |
| | | | Black Bardella 460791 |
| | | Juara Erica 33d 594895 | Elluna's Revolution 2d |
| | | | Juara Erica 8th 490186 |
| | Eppie Juanerra 656038 | Epponian of Rosemere 11th 508827 | Prizemere 32d 369132 |
| | | | Epponia C. B. 333884 |
| | | Early Juanerra 555176 | Earl Marshall 7th 381784 |
| | | | Juanerra Erica 7th 424140 |
| Dam: Elba Empress 50th 794033 | Eileenmere 500th 699155 | Eileenmere 85th 470007 | Eileenmere 32d 428072 |
| | | | Enchantrene 364519 |
| | | Edwina 7th G. M. 534304 | Maid's Belmore 489178 |
| | | | Edwina 5th G. M. 504963 |
| | Elba Empress 48th 722397 | Burgoyne 5th 533616 | Jahn Eric 503458 |
| | | | Miss Burgess Harrison 29th |
| | | Elba Empress of G. V. 3d 525333 | Earl Eric Marshall 5th |
| | | | Elba Empress 6th 441158 |

**ELBAN BARDOLIER 3d 1071966—There is nothing more valuable than buying the Get or Service of an International Grand Champion. Elban Bardolier 3d is recognized as one of the shortest legged, heaviest boned, little bulls of the breed. He climaxed his show ring career by winning the 1951 International Grand Championship. His dam is also an International Grand Champion and his second sire was an International Grand Champion.**

The American Aberdeen Angus Breeders' Futurity

**El-Jon Farms** JOHN and ELLIOTT BROWN **Rose Hill, Iowa**

# Index to Advertisers in November 1952 Issue


**ALABAMA**

Alabama Breeders Sale, Birmingham....181
Macedon Farms, Madison....136
Merrimac Farms, Montgomery....45

**ARKANSAS**

Birdeye Angus Farms, Birdeye....217
Felton Angus Farms, Marianna....151
Fooks Angus Farms, Camden....6
Lawrence & Randolph Co., Walnut Ridge....118
- Alfaland Stock Farm, Imboden....118
- Barnett Farms, Batesville....118
- Engelberg Angus Farm, Pocahontas....118
- Paw Paw Farms, Tuckerman....118
- R. D. Wilmans and Sons, Newport....118
- Rockwood Angus Farm, Pocahontas....118

**CALIFORNIA**

Hacienda de Los Reyes, Selma....190
Rosemere Farms, Los Olivos....219
Waugaman Ranch, Watsonville....16-17

**CANADA**

Sale of the Stars, Toronto....171

**COLORADO**

Crystal Peak Ranches, Florissant....198
Davis, R. T., Wheatridge....199
Duffy Angus Farms, Longmont....165-194
70 Ranch Sale, Greeley....106
Western Aberdeen-Angus Association Sale, Greeley....27

**CONNECTICUT**

Mole's Hill Farm, Sharon....103
Runacres Farm, Madison....105

**FLORIDA**

Angus Acres, Milton....152
Dixie Angus Farm, Callahan....150
Florida Breeders Sale, Pensacola....114
Fort Hamer Ranch, Bradenton....150
Gulfstream Farm, Ft. Lauderdale....22
Lakeview Farm, Lakeland....128
Lusamar Farms, Valrico....116
Perdido Ranch, Pensacola....158
Ramsey Stock Farm, Micanopy....176
Sun Lake Ranch, Lutz....21
Zetrover's Stock Farm, Micanopy....188

**GEORGIA**

Dwight Angus, Claxton....178
Georgia Breeders Sale, Rome....106
Hair Farms, Summerville....184
Mulkey Farms, Millen....146
Shandra Farms, Rome....153
Sturdy Oak Farm, Griffin....180

**ILLINOIS**

American Aberdeen-Angus Association, Chicago....40
Baxter, Dwight, Ray....142
Bureau County Breeders, Princeton....138
Central Illinois Breeders, Congerville....116
Deer Park Farms, Ottawa....116
Eiten Brothers, Zearing....130
Hoppler Brothers, Greenview....124
Johnston, R. C. & Fassett, E., Aledo and Alexis....180
Kendall, Blaine, Reynolds....123
Rundles Angus Farms, El Paso....138
Stonegate Farm, Springfield....189
Timberline Farms, Congerville....216
Tolan, J. Garrett, Pleasant Plains....2-79-80-81-82-83-84-85-86-87-88-89-90-91-92-93
Western Illinois Breeders Sale, Quincy....159
Woods and Rust, Le Roy....23

**INDIANA**

Briarmere Farms, Columbus....192
Greenacre Farms, Morocco....114
Misner Farm, Huntington....188

**IOWA**

Bellevue Farms, Williamsburg....198
Brown & Hansens, New Liberty and Durant....188
Bunker Hill Farm, Searsboro....186
Eiler, Henry W., Tipton....128
Elburn-Russell-Weiridge Sale, Maloy....173
El-Jon Farms, Rose Hill....213
Fitch, John, Dispersion, Lake City....125
Harris, H. H., Angus Farms, Sioux City....190
Kauffman-Groesbeck Sale, Ankeny....147
Lacock, Wayne, Farnhamville....134
Laird, Lawrence L., Ankeny....190
Loewenstein, H. Bruce; Frank, Roy; & Goodell, A. L. & James Sale, Humboldt....112
Maas Brothers, Riverside....197
Madison County Breeders Feeder Sale, Winterset....186
Marion County Breeders Sale, Bussey....25
Marion County Breeders Association, Bussey....24
- Ard-Wen Farm, Tracy....24
- Bane, T. D. & Son, Pleasantville....24
- Bingaman, Duane, Columbia....24
- Buena Farm, Bussey....24
- Dyer & Davis, Pleasantville....24
- Emerson, Otto & John, Knoxville....24
- Long Lane Angus Farm, Hamilton....24
- Overton, Robert, Knoxville....24
- Shilling, Walter & Son, Bussey....24
- Snyder's Angus, Knoxville....24

Marycrest Farms, Maloy....195
McNaughton Angus Farms, Lawton....126
Meier Brothers, Melbourne....102
Page County Breeders, Clarinda....149
- Cold Springs Farm, Shenandoah....149
- Elburn Farm, Bedford....149
- Horel, A. L. & Son, Blanchard....149
- L'Vista Angus Farm, Maloy....149
- Mier, Paul, Essex....149
- Mileaway Farm, Clarinda....149
- Mount Hope Angus, Clarinda....149
- Pagemere Angus Farms, Clarinda....149
- Russell's Angus Acres, Bedford....149
- Steen, Harold, Blockton....149
- Steeve, O. H. & Sons, Clarinda....149
- Stimson Stock Farm, Essex....149
- Terrace View Farm, Clarinda....149

Paradise Stock Farm, Brooklyn....196
Redfern, Kenneth, Yarmouth....194
Studer Angus Farm, Wesley....135-152
Sunset Knoll Farms, Washington....69
Taylor, Sam, Toledo....181
Thompson, Danley & Sons, Irwin....132-136
Wilton Farms, Davenport....131

**KANSAS**

Caldwell, G. W. & Ada C., Harlan....196
Chestnut & Railsback, Quinter....124
Kansas State Breeders Sale, Hutchinson....189
Reed Stock Farm, Wichita....4
Simon Angus Farm, Madison....211
Wheatland Farm, Chapman....31
WRS Angus Farm, Hutchinson....193

**KENTUCKY**

Bluegrass Angus Farm, Lancaster....179
Dixie Stock Farm, Lancaster....129
Floodland Farms, Stanley....184
Glen Airy Farm, Versailles....187
Hill Crest Farms, Winchester....182
Kentucky Breeders Sale, Horse Cave....145
Park-Roe Farms, Bowling Green....132
Rose Creek Farms, Madisonville....186
Sherman Farms, Dry Ridge....142
Thomas, Jack & Sons, Mudlick....140

Whitney, C. V., Farms, Lexington....121
Wiley Stock Farms, Smithfield....124

MARYLAND

Atlantic Angus Association Sale, Timonium....36-37-38
Cold Saturday Farm, Finksburg....185
Monocacy Farms, Frederick....136
Wilmae Farm, Monkton....163

MICHIGAN

Grand River Stock Farm, Webberville....8
Great Oaks Stock Farm, Rochester....10
Her-Mel Farms, Milford....128
Raona Farm, Williamston....9
Wil-Son-Co Farms, Plymouth....178

MINNESOTA

Glencarnock Stock Farm, Ada....7
Goldberg Stock Farm, Moorehead....207
Highland Stock Farms, Utica....128
Viewlawn Herds, Harmony....102

MISSISSIPPI

Blue Lake Plantation, Bovina....192
Davis, Cliff, New Albany....122
Fisakerly Brothers, Sunflower....156
Grenada Angus Farm, Grenada....182
King Merritt Ranch, Bovina....182
Lyon Angus Farm, Olive Branch....155
Patton, Clyde L., Angus Farm, Byhalia....146

MISSOURI

Baker, Myron, Kahoka....18-19
Bonny Ridge Farm, Bogard....145
Bruening Angus Farms, Higginsville....128
Crest View Angus Farms, Moberly....122
DeMillermere Farm, Fayette....182
Good Earth Stock Farms, New Florence....32
Green Valley Farms, Liberty....12
Grismere Farms, Cora....118
Hillside Farms, Washington....123
Oakdale Farms Dispersion, Maryville....136
Penney & James, Hamilton....13
Philips, Perry, Farm, Columbia....142
Red Oak Farms, Rocky Comfort....141
Rose & McCrea, Albany....185
Schmidt, A. H. & Son, Kansas City....132
Smith, Ralph L., Farms, Chillicothe....175
Taylor Brothers, Essex....30
Thompson, E. B., Ranch, Defiance....132
Thompson, W. E., Angus Farm, Sedalia....127
Triple-A-Ranch, Jonesburg....133
Van Meter, Paul & Hocker, Floyd, Queen City & Downing....112
Western Missouri Breeders Sale, Clinton....116

MONTANA

Mahaffey Livestock Inc., Stevensville....126

NEBRASKA

Polka, Edward, Riverton....144
Spence Angus Farms Sale, Fremont....156-157

NEW JERSEY

Crestfield Farm, Hopewell....130
Hideaway Farm, Chester....5
H & L Farms, Marlboro....28
Hockhockson Farm, Eatontown....29
Shadow Isle Farms, Red Bank....Center Spread

NEW YORK

Ankony Farm, Rhinebeck....99
Cochran Farm, North Salem....100-101

NORTH CAROLINA

Boxwood Farms, Mocksville....130
Gillcrest Farms, Wake Forrest....146
High-Peak Angus Farm, Valdese....158
White Oak Farm, Raleigh....150

NORTH DAKOTA

Agassiz Farms, Davenport....190

OHIO

Aleshire, L. C., Springfield....137
Fulton Farms, Yellow Springs....137
Goodfellow-Homestead Farms, Springfield....104
Warner Grove Farms, Greenville....11
Wayne Knolls Farm, Marshallville....162

OKLAHOMA

Angus Valley Farms, Tulsa....218
Hissom, W. B., Sand Springs....155
Oklahoma Breeders Sale, Ardmore....34
Pfeiffer Angus Farm, Orlando....180
Sunbeam Farms, Miami....220
Triple E Ranch, Wewoka....140
Warren's Angus Farm, Idabel....132

PENNSYLVANIA

Ash Grove Farm, New Hope....20
Heckmeres Highlands, Valencia....161
Rowan Stock Farms, Landenberg....143

SOUTH DAKOTA

Bon View Farm, Canova....183
Fox, Nick & Sons, Watertown....194

TENNESSEE

Ames Plantation, Grand Junction....124
Devon Farm, Nashville....124
Dividing Ridge Farm, Piney Flats....120
Dodalfa Farms, Philadelphia....188
Double "E" Angus Farms, Madison....119
Harpeth Valley Farms, Brentwood....147
Kennedy Farms, Brentwood....152
Leonard & Reedy Farms, Jonesboro....130
McCartt Farms, Wartburg....146
Miller, George, Johnson City....124
Quinlac Farms, Jackson....178
Ridglea Angus Farms, Dickson....98
Rockhaven Farms, Lascassas....118
Spot Steak House Farms, Johnson City....138
Stanford Farms, Donelson....122
Sylva Farms, Knoxville....150
Thornton Angus Farms, Brownsville....124
Turner Brothers, Covington....124
Wheeler, G. M., Rogersville....150
Williams Stock Farm, Jonesboro....120

TEXAS

Aiford's Angus Farm, Paris....44
Bar W Farms, Henderson....148
Black Gold Angus Farms, Robert Lee....208-209
Tommy Brook Ranch, Camp San Saba....35
Brook-Shahan Sale, Brady....96-97
Dunraven Ranch, Buda....148
Essar Ranch, San Antonio....46
Hays Ranch, Kerrville....33
Keillor Ranch, Austin....151
McClung, Luther T., Ft. Worth....41-42-43
M & L Ranch, San Antonio....113
77 Ranch, Wichita Falls....39

VIRGINIA

Adams Plantation, Lynchburg....115
Brandy Rock, Brandy....134
Elysian Farms, Haymarket....154
Gilnockie Farms, Haywood....139
Kinloch Farm, Supply....3
Red Gate Farm, Millwood....14
Valley Vista Farm, Lynchburg....134
Virginia Breeders, Charlottesville....109

WEST VIRGINIA

Greenbrier Stock Farm, Lewisburg....15
West Virginia Eastern Panhandle Sale, Weston....26

WISCONSIN

Badgerlawn, Lancaster....190
Glenmere Angus Farm, Mineral Point....130
Kassnel, Mathias, Elkhorn....134
Liberty Grange Farm, Lancaster....123

AUCTIONEERS

Chandler, Fred, Chariton, Iowa....212
Collison, Ned, Carroll, Iowa....210
Good, Paul L., Van Wert, Ohio....210
Hagel, Bill, Springfield, Missouri....210
Halsey, J. E., Des Moines, Iowa....210
Haworth, Stan, Warrenton, Virginia....210
Heldenbrand, W. H., Oklahoma City, Oklahoma....210
James, Hamilton, Newton, Illinois....212
James, Hugh H., Decatur, Illinois....212
Johnston, Roy G., Belton, Missouri....210
Kurtz, Geo. M., Sturgis, Kentucky....210
Lowe, J. L., Des Moines, Iowa....212
Nichols and Moore, Webster City, Iowa....212
Palmer, W. E., Los Angeles, California....210
Reppert, Fred School of Auctioneering, Decatur, Illinois....212
Sargent, G. F., Sioux City, Iowa....210
Sims, Ray, Belton, Missouri....212

COMMERCIALS

Allen Engineering Company, Detroit, Michigan....170
Alprodco, Inc., Mineral Wells, Texas....164
American Hampshire Sheep Association, Detroit, Michigan....166
Arizona National Livestock Show, Phoenix, Arizona....204
Barger Livestock Identifier Company, Webster City, Iowa....166
Berkshire News, Springfield, Illinois....166
Breeders Supply Company, Council Bluffs, Iowa....166
Cattleman's Neckwear, Jackson, Michigan....166
Cattleman, The, Fort Worth, Texas....160
Chester White Swine Record Association, Rochester, Indiana....116
Collier Livestock Feeder Company, Ralls, Texas....144
Dana, C. H. Company, Hyde Park, Illinois....168
Davis, H. C. & Sons Machinery Company, Bonner Springs, Kansas....106
Denton, Gene, New York, New York....107
Farnam Equipment Co. (Neck Chain), Omaha, Nebraska....118
Farnam Equipment Co. (Stock Chute), Omaha, Nebraska....206
Farnam Equipment Co. (Rotenox), Omaha, Nebraska....203
Farnam Equipment Co. (Livestock Equipment), Omaha, Nebraska....120
Fickling & Walker, Inc., Macon, Georgia....194
Franklin, O. M. Serum Company, Denver, Colorado....200
Golden Arrow Farms, Huntington, Indiana....184
Gordon Johnson Company, Kansas City, Missouri....154
Graham Scientific Breeding School, Kansas City, Missouri....170
Gunnison Cattle Chute Company, Denver, Colorado....106
Hampshire Herdsman, Peoria, Illinois....200
Hardwick, C. T., Bartlesville, Oklahoma....200
Hartford Insurance Agency, Columbus, Ohio....206
Highview Studio, Webster City, Iowa....179
Houston Fat Stock Show, Houston, Texas....205
Livestock Weekly, Memphis, Tennessee....202
Monarco Manor Farm, Mattoon, Illinois....172
Morford Specialty Company, Iowa City, Iowa....152
National Western Stock Show, Denver, Colorado....144
Omalass, Des Moines, Iowa....140
Pacific Stockman, Redwood City, California....202
Payne Tool & Engineering Company, Webster City, Iowa....170
Peerless Equipment Company, Joplin, Missouri....180
Poland China World, Galesburg, Illinois....200
Quaker Oats Company, Chicago, Illinois....191
Ranchmaster Supply Company, Webster City, Iowa....164-172-202
San Antonio Livestock Exposition, Inc., San Antonio, Texas....160
Schwab & Bacon, Harlan, Iowa....202
Silver King Products, Oklahoma City, Oklahoma....192
Southern California Rancher, San Diego, California....192
Southwestern Exposition & Fat Stock Show, Fort Worth, Texas....174
Stone Manufacturing & Supply Company, Kansas City, Missouri....200
Stoney, Incorporated, Denver, Colorado....122
The American Brahman, Houston, Texas....200
The New Mexico Stockman, Albuquerque, New Mexico....186
The Auto-Bumper Company, Birmingham, Alabama....142
Thompson & Gill, Inc., Madera, California....150
United Duroc Record Association, Peoria, Illinois....186
VioBin Corporation, Monticello, Illinois....201
Weston Manufacturing & Supply Company, Denver, Colorado....164



# TIMBERLINE FARMS SALE

*Featuring the Get and Service of*

WHITNEY PRINCE 11th

**December 6th**

**Congerville, Illinois**

*Offering Consists of*

**3 Bulls**— All sired by Whitney Prince 11th.

**20 Open Heifers**— Sired by Whitney Prince 11th and Hanes' Eileenmere 4th of Timberline

**25 Bred Heifers**— Bred to Whitney Prince 11th and Erian of El-Jon.

**30 Cows with Calves**— Bred to Erian of El-Jon and Whitney Prince 11th.

**20 4-H-Steers**— And exceptional nice lot of calves to select from. A number of these steers are half brothers to the Grand and Reserve Champion steers shown so successfully in the Southwest by LaVonne Phillips.

WE ARE SELLING BLUE LADY of SUNBRIGHT 1456524, a bred heifer sired by Master Prince of Sunbeam 1000000, 1947 International Grand Champion bull.

WE ARE ALSO SELLING a daughter of Eileenmere 500th, 1946 International Grand Champion bull.

OUR HERD BULL we are using with Whitney Prince 11th and Hanes' Eileenmere 4th of Timberline is Erian of El-Jon 1253001. His dam was top selling female in the 1950 El-Jon Sale, and one of the best females ever produced in this famous herd. His sire topped the Brown Sale for $36,000 to Triple-A. He is also a double grandson of El-Jon's 1951 International Grand Champion bull.

FORREST LEMONS, Owner **Timberline Farms** CONGERVILLE, ILLINOIS

# Birdeye Angus Farms

Birdeye, Arkansas

## Birdeye Blacks — Produce = Better Blacks

### Prince Bandolier of Birdeye 1355543

| | | |
|---|---|---|
| Sire: Black Prince of Paris 2d 799141 | ★Prince Sunbeam 29th 629408 | ★★Black Prince of Sunbeam 504521 |
| | | Erica Marie of Sunbeam 543531 |
| | Escora 3d of Sunbeam 685462 | Barbarian of Rosemere 103d 495064 |
| | | Escora of Sunbeam 529015 |
| Dam: Miss Burgess of Muskogee 12th 674503 | Juryman of Don Head 547764 | ★★Bandolier of Anoka 6th 525109 |
| | | Juvia Erica 547761 |
| | Miss Burgess 30th 431620 | Jan Eric 3d 397850 |
| | | Miss Burgess 25th 396652 |

## A Great Individual - Top Pedigree - Excellent Set of Calves

*What More Could a Breeder Ask?*

**Yes, PRINCE BANDOLIER is now a proven sire of top quality calves!!**

**SEE THIS BULL . . .**

**STUDY HIS PEDIGREE . . .**

**SELECT FROM HIS GET . . .**

**. . . SECURE HIS SERVICE**

**Our Next Sale — March 9th, 1953**

**For Your Next Herd Bull Try a Birdeye Bred Bull or a Foundation Female For Herd Improvement.**

*Visitors are Always Welcome at Birdeye*

**W. M. Smith & Sons** Telephone Cherry Valley 2854 **Birdeye, Arkansas**

The American Aberdeen-Angus Breeders' Futurity

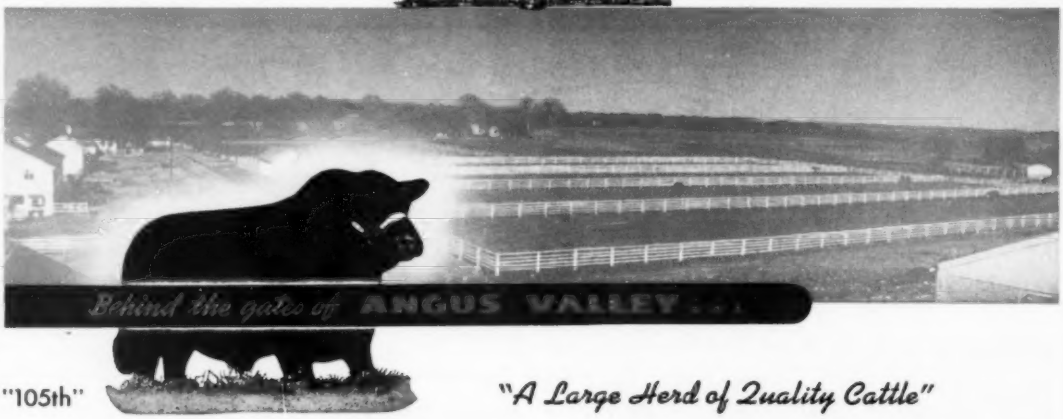


"105th"

*"A Large Herd of Quality Cattle"*

## Angus Valley Farms is now making a final Selection of its Offering for their

# 7th Annual Sale, January 27th, 1953

There will be at least 40 Bred and Open Heifers, of the kind we'd like to keep, AND which we hope will be of the kind you would like to own.

## There Will Be at Least 18 to 20 Bulls—All of Herd Sire Caliber

Several of the Bulls will be Tried Sires;
Their Calves will be there to Qualify them.

Several Sons of Black Peer 28th are doing good in other herds as well as Sons of 105th.

These three Sons of 28th will have calves on the ground.
AT LEAST 2 OF THESE WILL BE IN OUR ANNUAL SALE

BLACK KNIGHT 27th of A. V.
Calved May 2, 1950

BLACK KNIGHT 49th of A. V.
Calved January 8, 1951

BLACK KNIGHT 52d of A. V.
Calved January 11, 1951

**Opening the 1953 Sale Season:**

Sunbeam Farms—January 26, 1953 ..... Miami, Oklahoma
Angus Valley Farms—January 27, 1953 ..... Tulsa, Oklahoma
Essar Ranch—January 29, 1953 ..... San Antonio, Texas

## Angus Valley Farms Box 1710 Tulsa, Oklahoma

JAY P. WALKER, Owner
Box 1710, Tulsa, Okla.

WALTER WILLIS
Breeding

EARL DUGGER
Herdsman

RAY HARDESTY, Manager
Route 9, Box 575, Tulsa, Okla.

# ROSEMERE

Herd Founded in 1898 by Mother of Present Owner

—Above Trade Mark Reg. in U. S. Patent Office

## ANKONIAN 75th 952312

**Senior Herd Sire of the Iowa Rosemere herd. His pedigree, shown below, is made up of many of the most famous animals of the breed and it is rich in the breeding of two of the best known strains, the Bandolier and the Rosemere Barbara. Individually Ankonian 75th is hard to fault and he is proving to be the kind of a sire his breeding and individuality would entitle him to be. An interesting feature of his pedigree is that on his mother's side he descends from the first Barbara female produced in the Rosemere herd, a cow sired by the herd's foundation sire, the International grand champion Oakville Quiet Lad.**

| | | | |
|---|---|---|---|
| Sire: **Blackbird Barry 545138** | Blackcap Barry 499747 | Bandolier of Anoka 462299 | Blackbird Bandolier of Page |
| | | | Barbara McHenry of Anoka |
| | | Blackcap Bardella 460785 | Bardell Martin 2d |
| | | | Blackcap Quality Belle |
| | Blackbird Quality Twin 2d 499746 | Bandolier of Anoka 462299 | Blackbird Bandolier of Page |
| | | | Barbara McHenry of Anoka |
| | | Blackbird Quality S. 2d 418387 | Quality Marshall |
| | | | Blackbird 222d |
| Dam: **Bethel Barbara 12th 608480** | Bandolier of Anoka 7th 510437 | Blackbird Bandolier of Page 414212 | Glencarnock Revolution 6th |
| | | | Blackbird Harrison 6th |
| | | Barbara of Rossmere 47th 3b2828 | Idolmere 4th 251508 |
| | | | Metz Miss Barbara |
| | Briarcliff Barbara 24th 477359 | Briarcliff Pedro 403796 | Black Balzac of Page |
| | | | Petit P. of Glan R. |
| | | Barbara of Glencarnock 4th 408767 | Edward Glencarnock |
| | | | Barbara McGregor |

## One of Rosemere's Earliest Admirers and Many Times Customer Down Through the Years, LEE THORNTON of Aledo, Illinois, Makes a Recent Purchase of a Herd Sire.

We have, in the past, called attention to our pride in our many customers who make repeat purchases from our herd and who have, from time to time, purchased either sires or females for the improvement of their herds over a long period of years. Such a customer is H. L. Thornton, known to us as Lee, who as a boy, made one year's show circuit with the Rosemere show herd and who also as a boy started a herd of his own which he has operated successfully in the county which boasts more Angus cattle than any other county in the United States, Mercer County, Illinois.

Only recently Lee purchased from our Iowa herd the young bull Prizemere 740th 1495011, the son of Ankonian 75th and out of a Pride daughter of Belcap E. B. He is a top individual and with his fine breeding we are sure he will make Mr. Thornton another outstanding Rosemere sire.

Another recent sale to an old customer was two herd sires from the California herd to Mr. Garth Flint of Las Cruses, California, both of them sons of Prizemere 607th by Belcap E. B.

Write either our Iowa or California herds for information on the outstanding young animals of both sexes which we now have available.

Parent herd—Maquoketa, Iowa
ROLAND EHLERS, Co-Owner and Manager

Western herd—Los Olivos, California
ARNALDO J. MEISGEIER in charge

OTTO V. BATTLES, General Supervisor

**Rosemere Farms**

MR. AND MRS. OTTO V. BATTLES

MAQUOKETA IOWA — LOS OLIVOS, CALIFORNIA SANTA BARBARA COUNTY

*Sunbeam Bulls--The Breed Improvers*

# Breed Improving Bulls That Are Worth Waiting For

**Ever since our sale last January, we have been carefully selecting and developing a group of young bulls for our 1953 sale.**

**These young bulls are outstanding. They have correct type, the great thickness that Sunbeam cattle are famous for, very good bone, they are good headed bulls, and have wonderful depth of body. We consider this without question, the most outstanding group of young bulls we have ever had for our sale.**

**"The first bulls by Esquire"**
**"A great group by 400th"**
**"The last group by 29th"**

**Yes, we have refused to sell these last sons of Prince Sunbeam 29th and the sons of Esquire will be the first we have sold. We have promised the many breeders who have asked for a price on these outstanding Esquire bulls that the first of his calves will sell January 26, 1953.**

**We say again, these bulls are worth waiting for. We would like you to see these bulls between now and sale time. We believe you will also say they are breed improving bulls worth waiting until January 26, 1953, to buy.**

The American Aberdeen Angus Breeders' Futurity

**VISITORS ARE ALWAYS WELCOME AT SUNBEAM**

**Sunbeam Farms** *"Headquarters for Herd Bulls"* **Miami, Okla.**

**MR. & MRS. SAM C. FULLERTON** **"BOB" BROWN, Herdsman** **PHIL LJUNGDAHL, Manager**

*"Ask the Man who is Using One"*